

PROPOSED ELEVATIONS

sheet 2 1:50 @ A1 / 1:100 @ A3



NOTES:



PROPOSED EAST (FRONT) ELEVATION 1:50

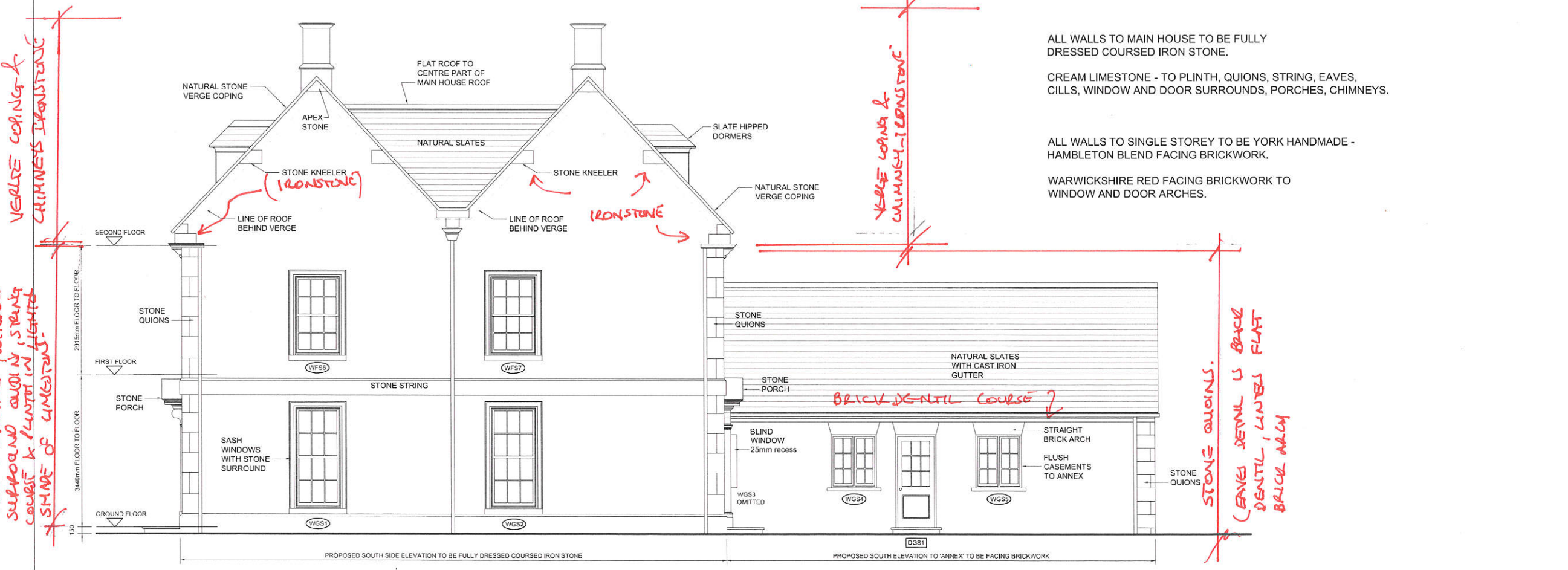

PROPOSED SOUTH (SIDE) ELEVATION 1:50

ALL WALLS TO MAIN HOUSE TO BE FULLY DRESSED COURSED IRON STONE.

CREAM LIMESTONE - TO PLINTH, QUIONS, STRING, EAVES, CILLS, WINDOW AND DOOR SURROUNDS, PORCHES, CHIMNEYS.

ALL WALLS TO SINGLE STOREY TO BE YORK HANDMADE - HAMBLETON BLEND FACING BRICKWORK.

WARWICKSHIRE RED FACING BRICKWORK TO WINDOW AND DOOR ARCHES.

REV	DATE	BY	DESCRIPTION	CHK	APP
B	13.9.18	TB	STRING WIDTH REDUCED, QUIONS WIDER ON ENDS		
A	10.9.18	TB	MATERIAL NOTES ADDED, FEATURE DETAILING HATCHED		

DRAWING STATUS: BUILDING REGULATIONS

WELLAN Ltd
Wellan House,
Aylesmore, Shipston-on-Stour,
Warwickshire,
CV36 5EJ
Tel: 01608 685753
Email: mail@wellan.co.uk
Website: www.wellan.co.uk

CLIENT: MR H JERVIS

PROJECT: MIDDLE BARN FARM
SIBFORD GOWER, OX15 5RY

TITLE: MAIN DWELLING HOUSE
PROPOSED ELEVATIONS sheet 1

SCALE	DATE	DESIGN/DRAWN	CHECKED	APPROVED	SHT
1:50 @ A1	10 JULY 18	TB / TB			A1

JOB No. 18-109

DRAWING No.	REV.
05	B