

# PROPOSED ELEVATIONS

## Sheet 2 1:50 @ A1 / 1:100 @ A3

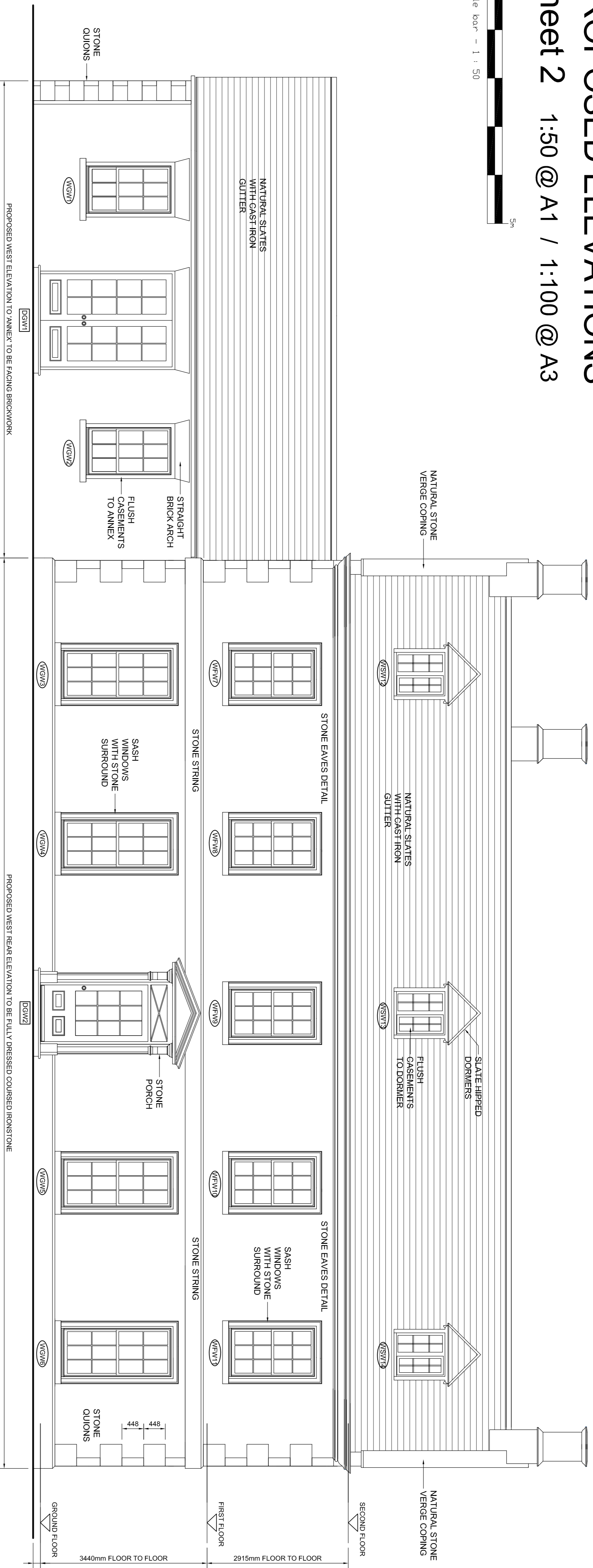

PROPOSED WEST (REAR) ELEVATION 1:50

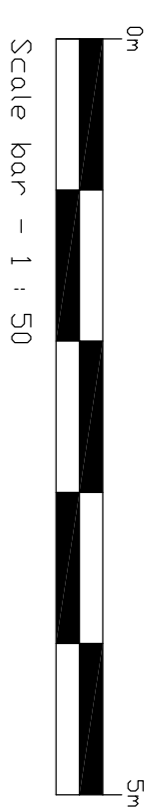
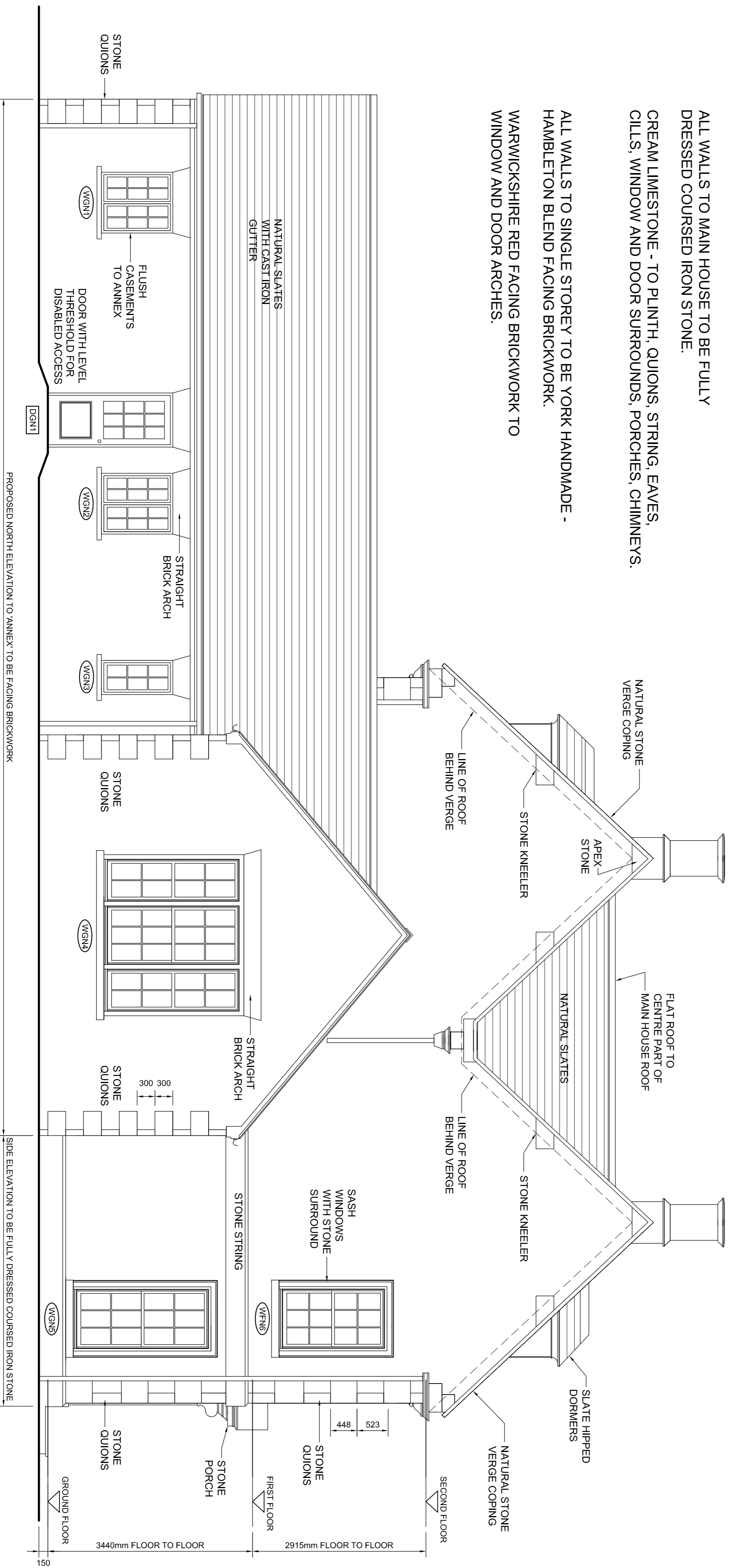

PROPOSED NORTH (SIDE) ELEVATION 1:50

ALL WALLS TO MAIN HOUSE TO BE FULLY DRESSED COURSED IRON STONE.  
 CREAM LIMESTONE - TO PLINTH, QUIONS, STRING, EAVES, CILLS, WINDOW AND DOOR SURROUNDS, PORCHES, CHIMNEYS.  
 ALL WALLS TO SINGLE STOREY TO BE YORK HANDMADE - HAMBLETON BLEND FACING BRICKWORK.  
 WARWICKSHIRE RED FACING BRICKWORK TO WINDOW AND DOOR ARCHES.

NOTES:

REV	DATE	BY	DESCRIPTION	CHK	APP
B	13.9.18	TB	STRING WIDTH REDUCED, QUIONS WIDER ON ENDS		
A	10.9.18	TB	MATERIAL NOTES ADDED, FEATURE DETAILING HATCHED		

**BUILDING REGULATIONS**

**WELLAN Ltd**  
 Wellan House,  
 Aylsmore, Shipston-on-Stour,  
 Warwickshire,  
 CV36 5EJ  
 Tel: 01608 685753  
 Email: mail@wellan.co.uk  
 Website: www.wellan.co.uk

**MR H JERVIS**

**PROJECT**  
 MUDDLE BARN FARM  
 SIBFORD GOWER, OX15 5RY

**TITLE**  
 MAIN DWELLING HOUSE  
 PROPOSED ELEVATIONS sheet 2

SCALE	DATE	DESIGN/DRAWN	CHECKED	APPROVED	SHEET
1:50 @ A1	10 JULY 18	TB / TB			A1
JOB No. 18-109					
DRAWING No. 06					
REV B					