

Copyright: All rights reserved. This drawing must not be reproduced without permission.

Only the original drawing should be relied upon. Contractors, sub-contractors and suppliers must verify all dimensions on site before commencing any work or making any shop drawings.

All shop drawings to be submitted to the architect / interior designer for comment prior to fabrication.

This drawing is to be read in conjunction with the architect's / interior designer's specification, bills of quantities / schedules, structural, mechanical & electrical drawings and all discrepancies are to be reported to the architect / interior designer.

Do not scale from this drawing. Dimensions are in millimetres unless otherwise stated.

NOTES

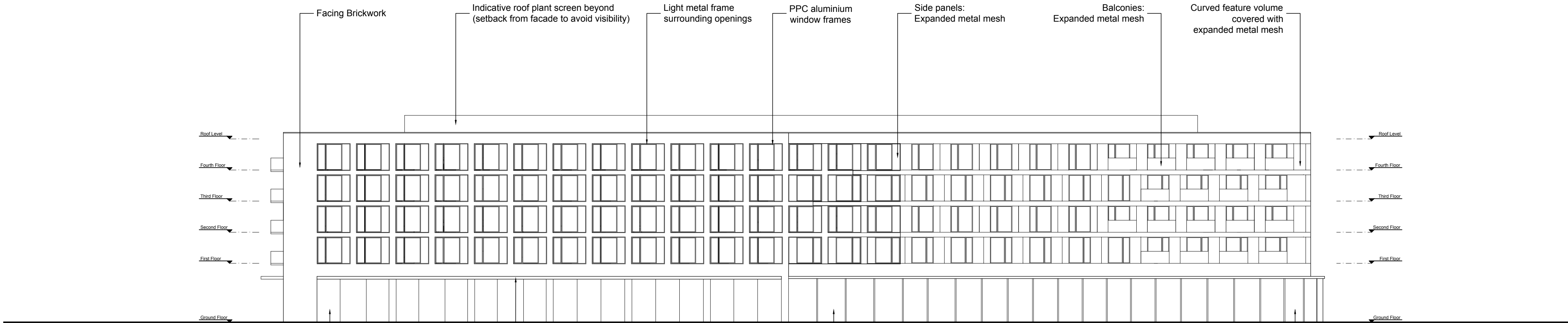

Proposed East Elevation

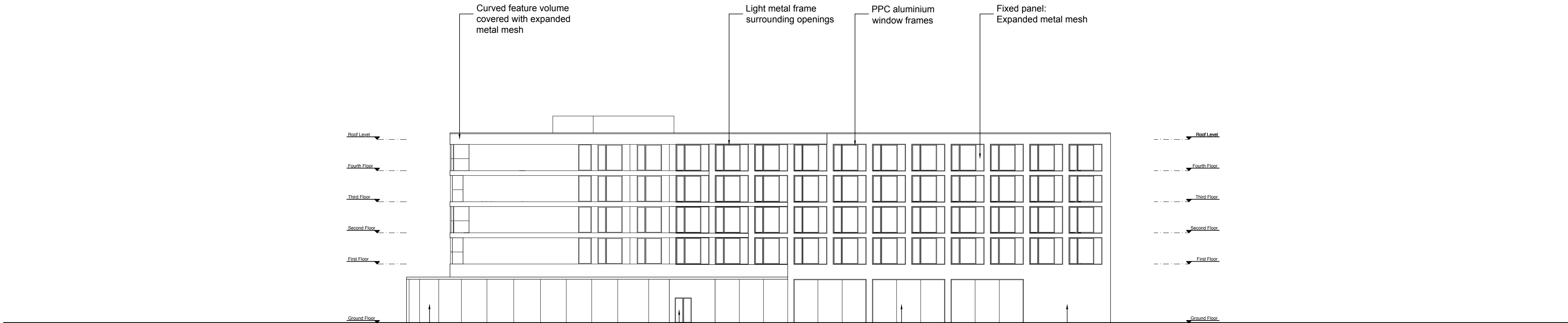

Proposed North Elevation

Proposed East & North Elevations  
Scale 1:500@A3

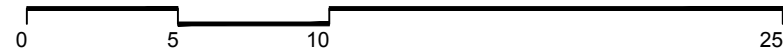

P0	Issued for planning	06.07.18	JB
rev	amendments	date	by
<b>dexter moren associates</b> architecture urban design interior design creative media <a href="http://www.dextermoren.com">www.dextermoren.com</a> <a href="mailto:dmail@dextermoren.com">dmail@dextermoren.com</a>		57d jamestown road london nw1 7db UK  t: 020 7267 4440 f: 020 7267 6044	
architecture			
project Bicester Heritage Hotel			
client Bicester Heritage Ltd			
drawing title Proposed East & North Elevations GA Layout			
drawing status Planning			
scale	date	drawn by	checked by
1:500 @ A3	27.06.18	JB	HL
1:250 @ A1			
job no.	drawing no.	revision	
1348	A-110-002	P0	