

Do not scale. Work only to figured dimensions.

Where applicable this drawing is to be read in conjunction with other consultants drawings and with the specification.

All dimensions to be checked on site prior to commencement of work.

CDM Pre-Construction Information

The following information is provided in pursuance of Regulations 9 (4) of the CDM Regulations 2015. Refer to Cornish Architects CDM design record.

Hazardous Materials.
Working in confined spaces.
Risk of falling.

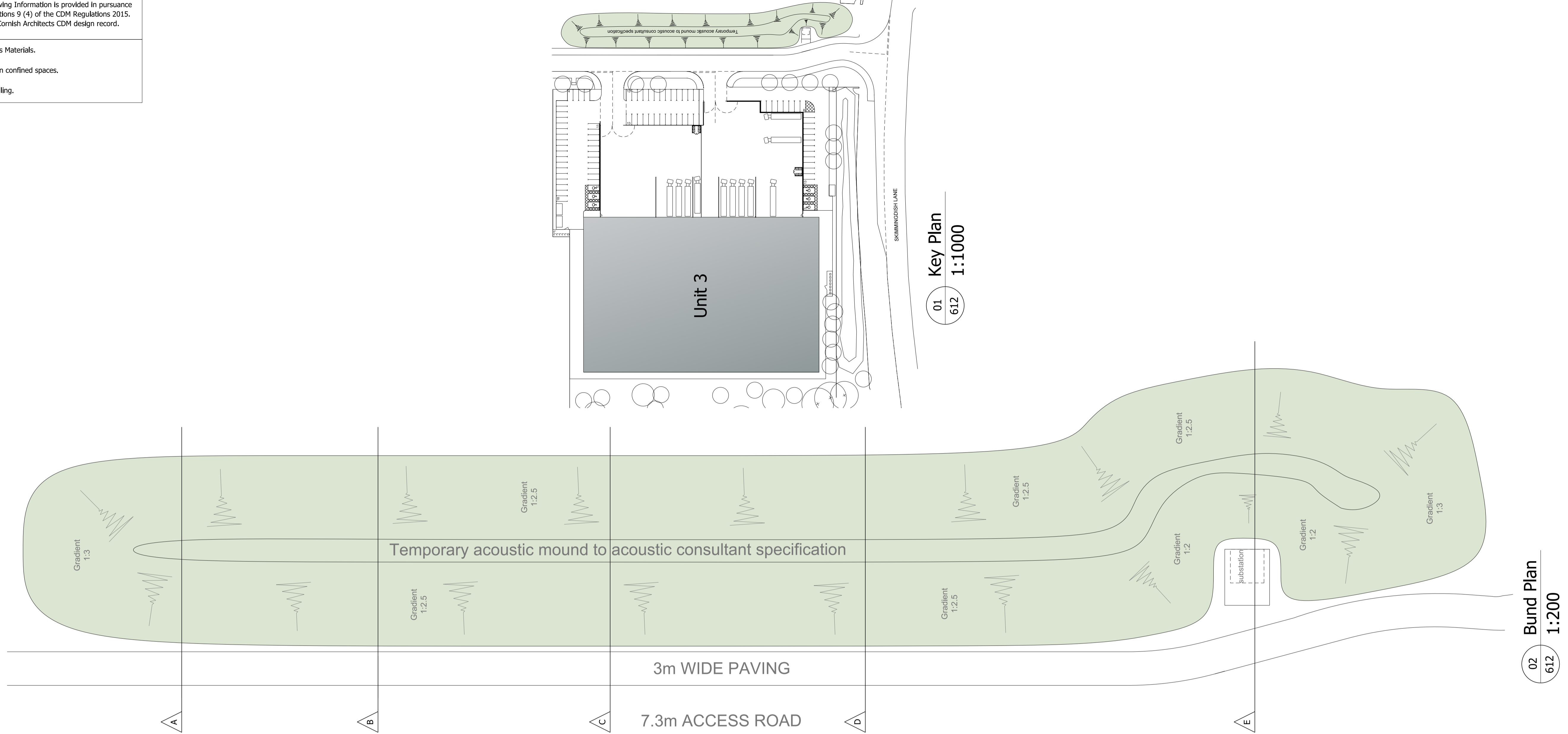

02 612 1:200 Bund Plan

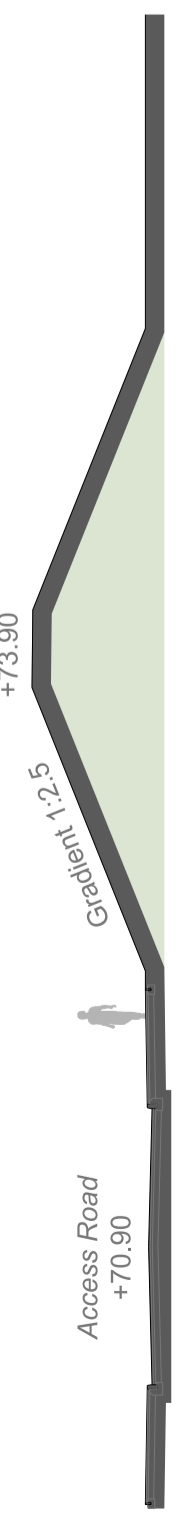

03 612 1:200 Section A

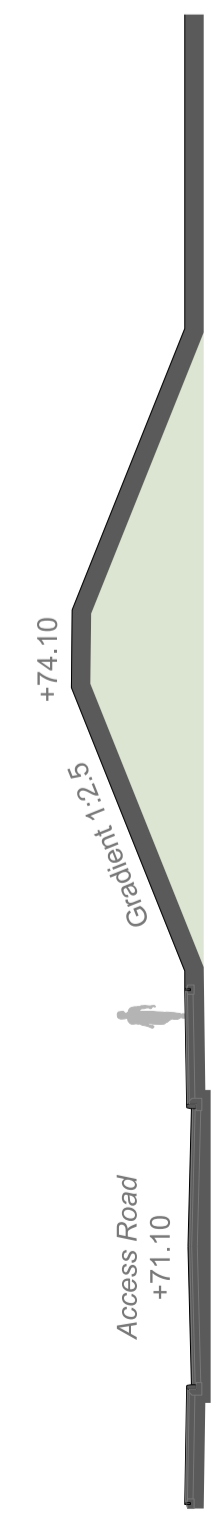

04 612 1:200 Section B

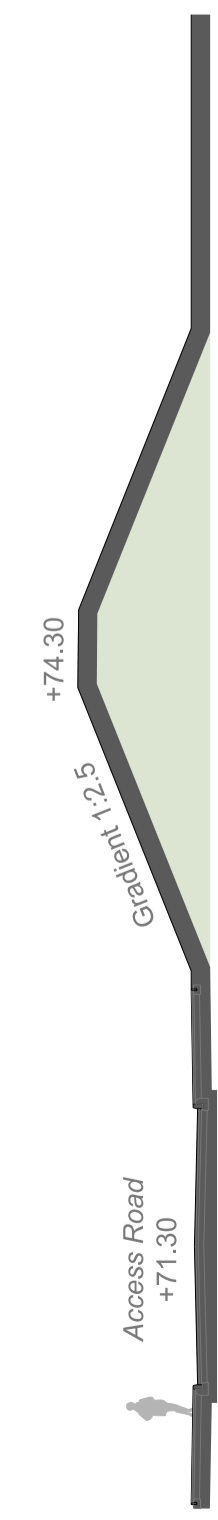

05 612 1:200 Section C

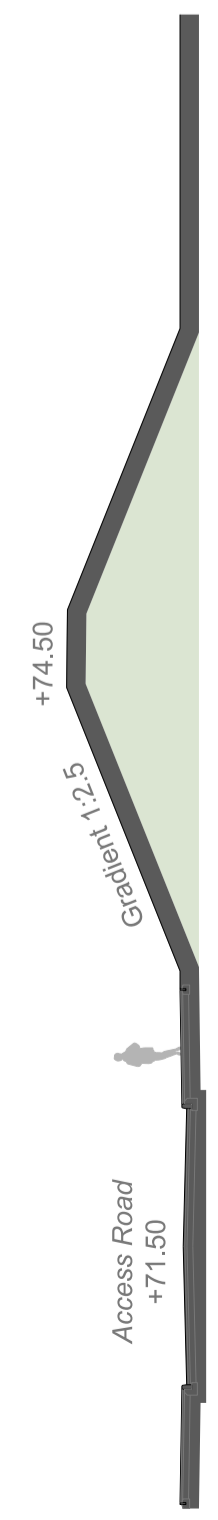

06 612 1:200 Section D

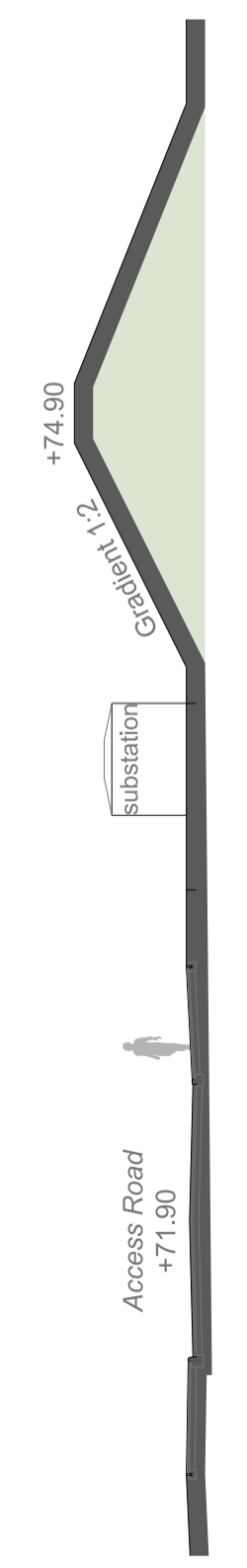

07 612 1:200 Section E

A	Key Plan added	SM	16.01.2018
Rev	Description	Chkd	Date

Peer House
8 -14 Verulam Street
London WC1X 8LZ
tel +44(0)20 7400 2120
enquiries@cornisharchitects.com
www.cornisharchitects.com

cornish architects

Project
**LINK 9 - SKIMMINGDISH LANE
BICESTER
PLOT 3**

Orig Title
**PROPOSED TEMPORARY
ACOUSTIC BUND**

Status
FOR CONSTRUCTION



Scale 1:200 @ A1 Date 04.01.2018

Orig No 17007 / WD / 612 Rev A