

First three components displayed as an RGB colour composite, based on 16 evenly spaced hillshades with azimuths between 0 degrees and 360 degrees with an altitude of 45.

LiDAR data courtesy of the Environment Agency (2016)



 Site boundary

0 100m

Reproduced from the Ordnance Survey Digital mapping with the permission of Ordnance Survey on behalf of The Controller of Her Majesty's Stationary Office © Crown copyright Cotswold Archaeological Trust 100002109.

 **Cotswold Archaeology**
Andover 01264 347630
Cirencester 01285 771022
Exeter 01392 826185
Milton Keynes 01908 564660
www.cotswoldarchaeology.co.uk
enquiries@cotswoldarchaeology.co.uk

PROJECT TITLE
Land at Bicester Gateway, Oxfordshire

FIGURE TITLE
LiDAR visualisation 1 - Principal Components Analysis

DRAWN BY	LD	PROJECT NO	660707	FIGURE NO.
CHECKED BY	ET	DATE	07/06/2016	6
APPROVED BY	DC	SCALE @A3	1:2,500	



Site boundary

slope severity
High : 37.8768
Low : 0

0 100m

Reproduced from the Ordnance Survey Digital mapping with the permission of Ordnance Survey on behalf of The Controller of Her Majesty's Stationery Office © Crown copyright Cotswold Archaeological Trust 100002109.

Cotswold Archaeology
Andover 01264 347630
 Cirencester 01285 771022
 Exeter 01392 826185
 Milton Keynes 01908 564660
 www.cotswoldarchaeology.co.uk
 enquiries@cotswoldarchaeology.co.uk

PROJECT TITLE
Land at Bicester Gateway, Oxfordshire

FIGURE TITLE
LiDAR visualisation 2 - slope severity, calculated using degrees

DRAWN BY	LD	PROJECT NO	660707	FIGURE NO.
CHECKED BY	ET	DATE	07/06/2016	7
APPROVED BY	DC	SCALE @A3	1:2,500	

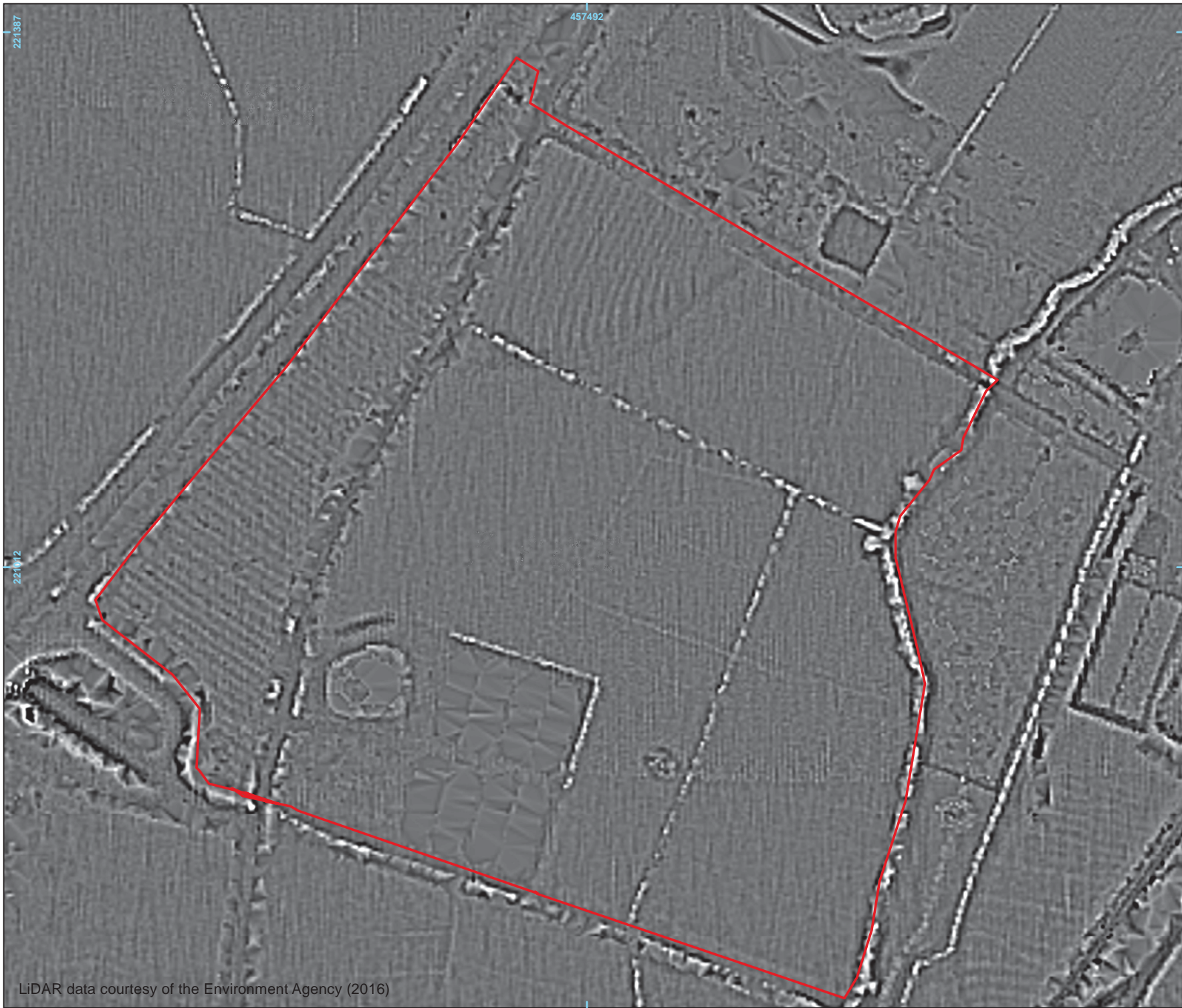

LiDAR data courtesy of the Environment Agency (2016)



 Site boundary

0 100m

Reproduced from the Ordnance Survey Digital mapping with the permission of Ordnance Survey on behalf of The Controller of Her Majesty's Stationery Office © Crown copyright Cotswold Archaeological Trust 100002109.

 **Cotswold Archaeology**
Andover 01264 347630
 Cirencester 01285 771022
 Exeter 01392 826185
 Milton Keynes 01908 564660
 www.cotswoldarchaeology.co.uk
 enquiries@cotswoldarchaeology.co.uk

PROJECT TITLE
Land at Bicester Gateway, Oxfordshire

FIGURE TITLE
LiDAR visualisation 3 - Local Relief Model

DRAWN BY	LD	PROJECT NO	660707	FIGURE NO.
CHECKED BY	ET	DATE	07/06/2016	8
APPROVED BY	DC	SCALE@A3	1:2,500	

Andover Office

Stanley House
Walworth Road
Andover
Hampshire
SP10 5LH

t: 01264 347630

Cirencester Office

Building 11
Kemble Enterprise Park
Cirencester
Gloucestershire
GL7 6BQ

t: 01285 771022

Exeter Office

Unit 53
Basepoint Business Centre
Yeoford Way
Marsh Barton Trading Estate
Exeter
EX2 8LB

t: 01392 826185

Milton Keynes Office

41 Burners Lane South
Kiln Farm
Milton Keynes
Buckinghamshire
MK11 3HA

t: 01908 564660