

Existing Site Key Plan

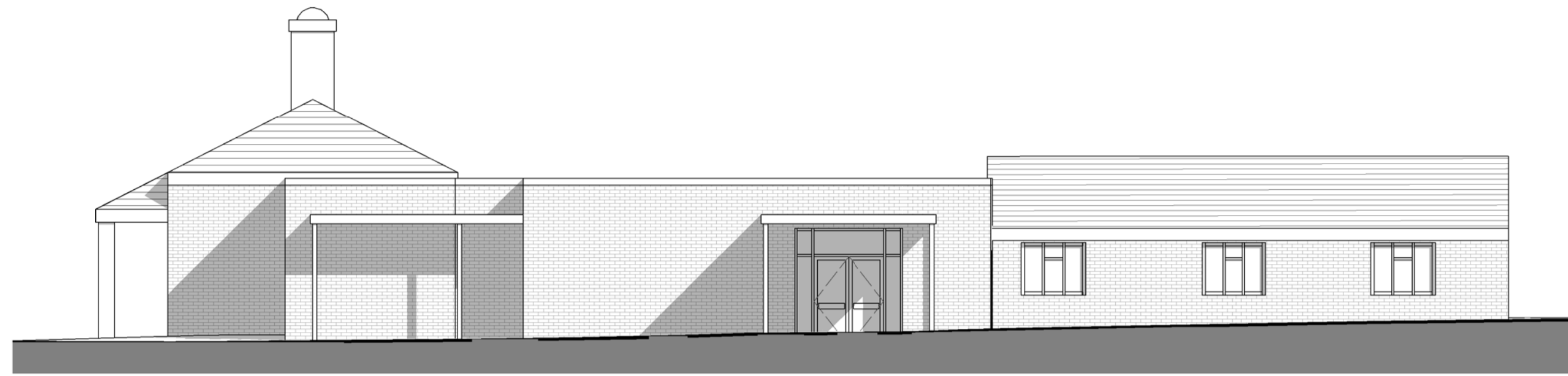

1 EXISTING NORTH ELEVATION
1 : 100

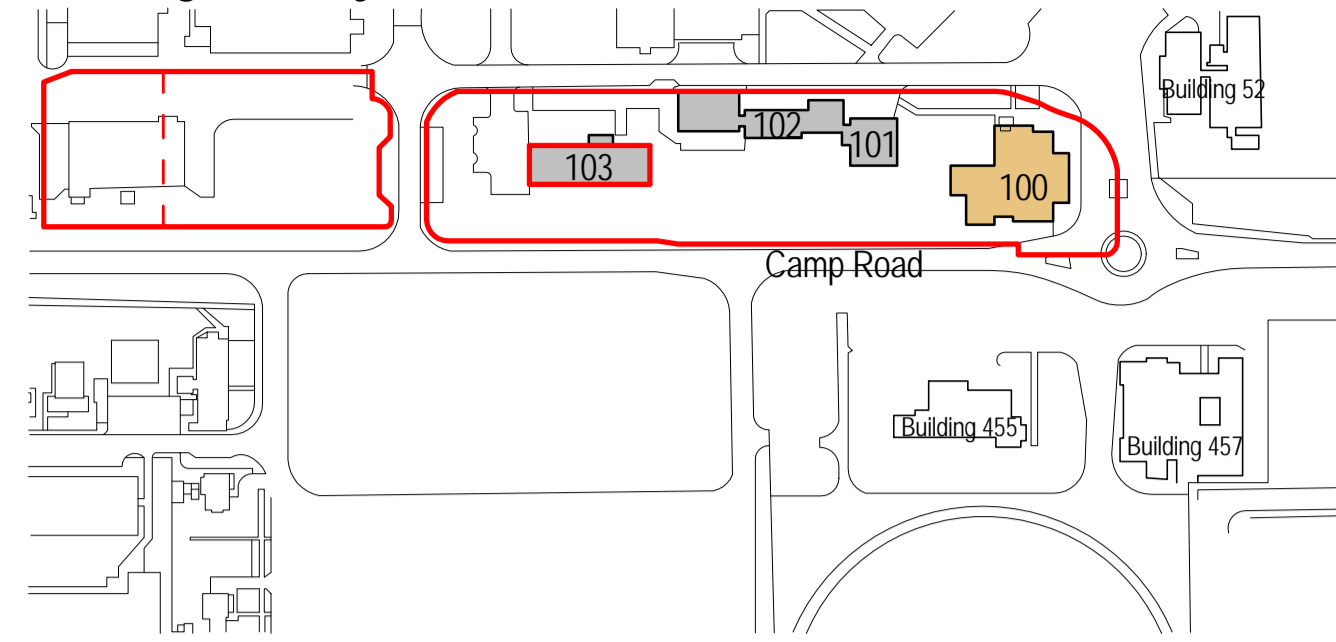

2 EXISTING EAST ELEVATION
1 : 100

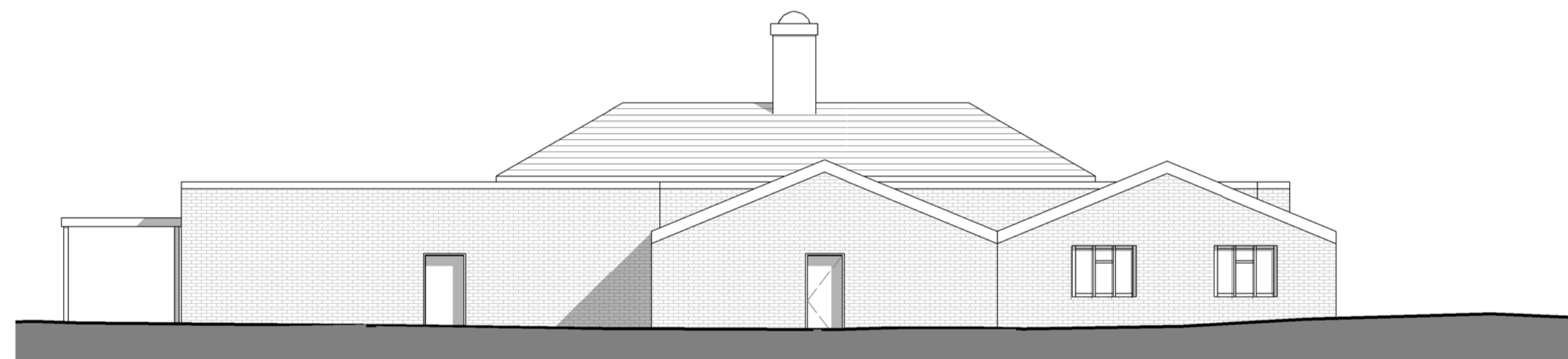

3 EXISTING WEST ELEVATION
1 : 100

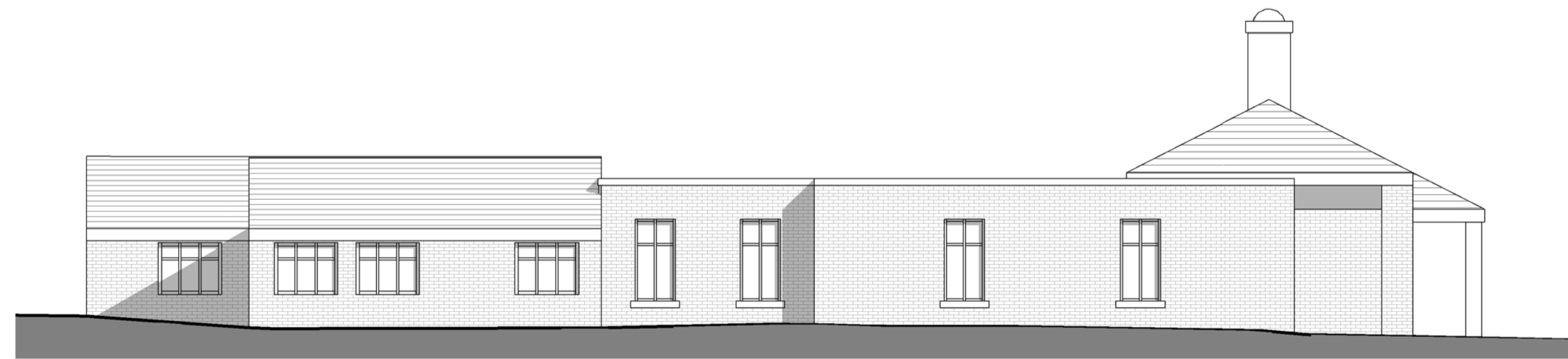

4 EXISTING SOUTH ELEVATION
1 : 100

Notes:

1. Measured Survey Information:
Please note the existing building layout indicated on this drawing is derived from the measured survey information produced by Open Architecture (London) Ltd. (Drawing Refs. 16012-004-Rev.P1 and 16012-005-Rev.P1. Dated 06/05/2016). The existing building position relative to the wider site context is derived from the topographical site survey information produced by Woods Hardwick Ltd. (Issued to ADP on 17/10/2016). ADP take no responsibility for the reliability/ accuracy of the survey information.

2. Levels:
All levels are in metres relating to an Ordnance datum derived from the topographical site survey information produced by Woods Hardwick Ltd. (Issued to ADP on 17/10/2016). ADP take no responsibility for the reliability/ accuracy of the survey information.

3. Site Boundary:
Please note the site boundary position identified on this drawing remains subject to confirmation from Land Registry/ verification with the land owner's title deeds. ADP take no responsibility for the reliability/ accuracy of this survey information.

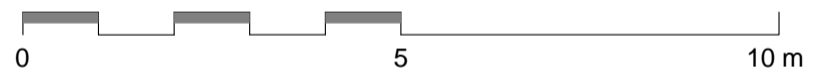

REVISION	DATE	DESCRIPTION	DRAWN	CHECKED
S2-P 1	07/04/17	Issued for information	JM	ADP
S2-P 2	13/04/17	Key plan updated	JM	ADP
S2-P 3	20/04/17	Issued for information	EV	ADP
S2-P 4	20/03/18	Reserved Matter Application	JM	ADP
S2-P 5	22/03/18	Reserved Matters Applications	JM	ADP

CHECK ALL DIMENSIONS AND VERIFY ON SITE. REPORT ANY ERRORS OR OMISSIONS

CORDE

Charity House
 Park End Street Oxford OX1 1JD
 T +44 (0) 1865 248045
 E info@corde.co.uk
 www.corde.co.uk

JOB TITLE:
 HEYFORD PARK VILLAGE CENTRE
 (NORTH OF CAMP ROAD)

DRAWING TITLE:
 BUILDING 100 - EXISTING ELEVATIONS

SCALE: As indicated	DRAWING SHEET SIZE: A1
JOB CODE: CD2316	DRAWING NUMBER: CRD-01-ZZ-DR-A-01200
REVISION: S2-P 5	