

**Existing Site Key Plan**

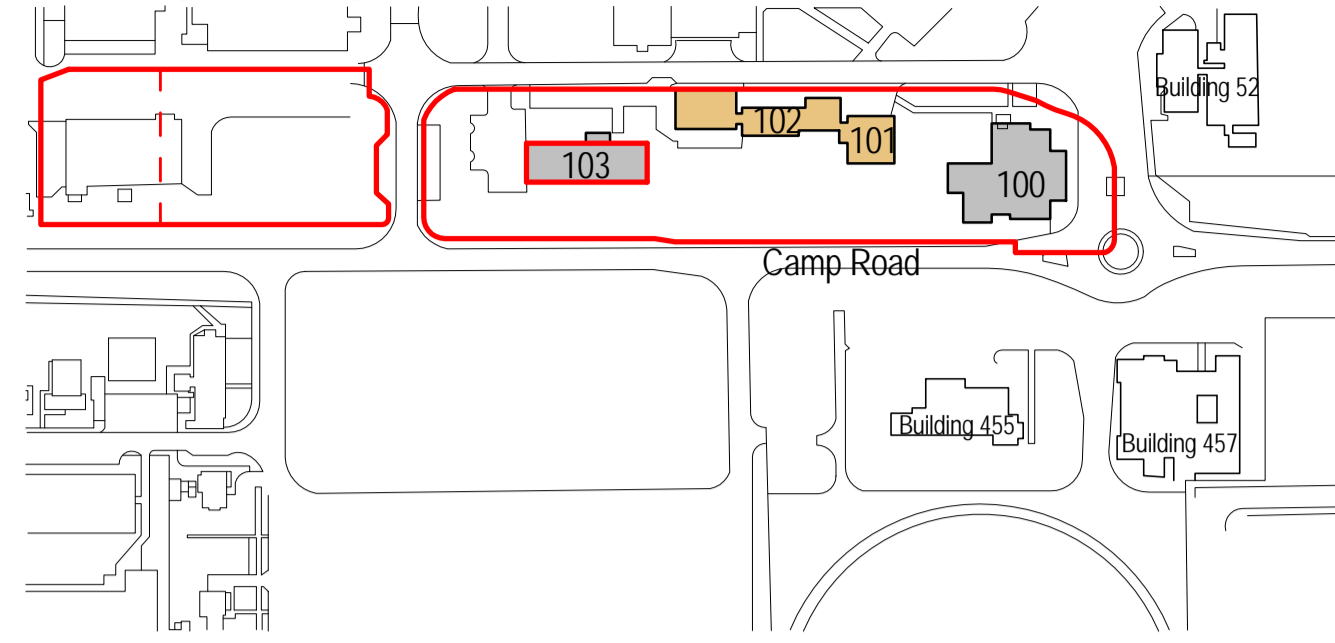

**Notes:**

**1. Measured Survey Information:**  
Please note the existing building layout indicated on this drawing is derived from the measured survey information produced by Open Architecture (London) Ltd. (Drawing Refs. 17003-001-Rev.P1 and 17003-002-Rev.P1; Dated 31/01/2017). The existing building position relative to the wider site context is derived from the topographical site survey information produced by Woods Hardwick Ltd. (Issued to ADP on 17/10/2016). ADP take no responsibility for the reliability/ accuracy of the survey information.

**2. Levels:**  
All levels are in metres relating to an ordnance datum derived from the topographical site survey information produced by Woods Hardwick Ltd. (Issued to ADP on 17/10/2016). ADP take no responsibility for the reliability/ accuracy of the survey information.

**3. Site Boundary:**  
Please note the site boundary position identified on this drawing remains subject to confirmation from Land Registry/ verification with the land owner's title deeds; ADP take no responsibility for the reliability/ accuracy of this survey information.

- Key**
- Existing Wall to be Demolished
  - Existing Window to be Demolished
  - Existing Door to be Demolished
  - Application Site Boundary

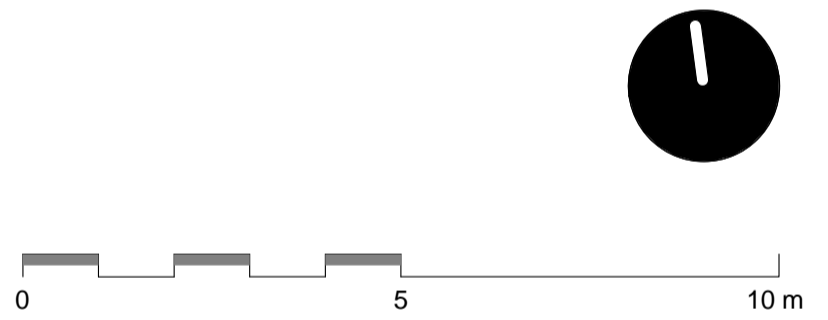
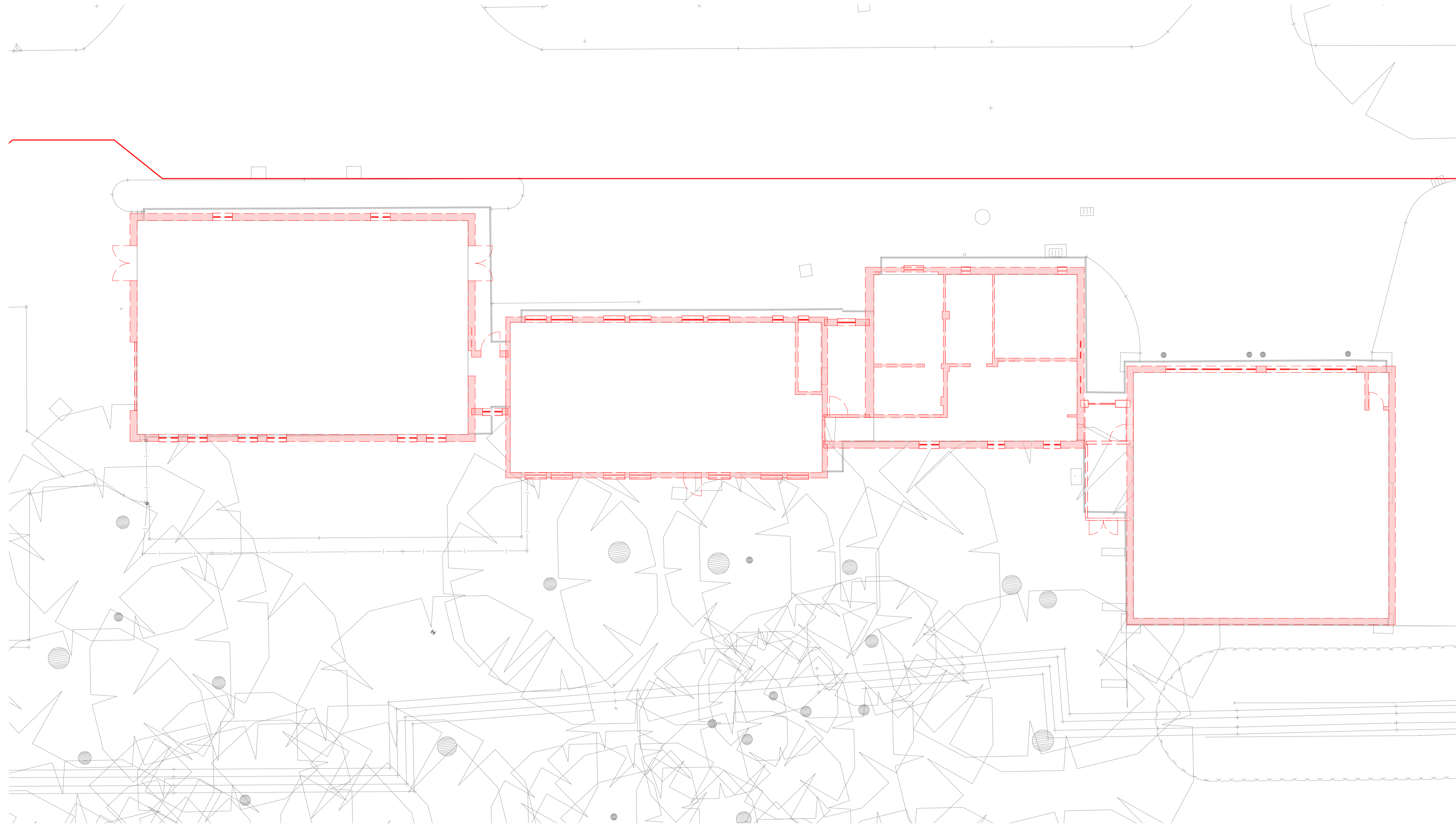

| REVISION | DATE     | DESCRIPTION                  | DRAWN | CHECKED |
|----------|----------|------------------------------|-------|---------|
| S2-P 1   | 07/04/17 | Issued for Information       | RH    | ADP     |
| S2-P 2   | 12/04/17 | Key plan updated             | JMet  | ADP     |
| S2-P 3   | 20/03/18 | Reserved Matter Application  | JMet  | ADP     |
| S2-P 4   | 22/03/18 | Reserved Matters Application | JMet  | ADP     |

CHECK ALL DIMENSIONS AND VERIFY ON SITE. REPORT ANY ERRORS OR OMISSIONS

**BUILDING 101/102 - DEMOLITIONS PLAN - GROUND FLOOR**

**1**  
1 : 100

This line should measure 100mm along x and y axis when printed

**CORDE**

Charity Housing  
 Park End Street Oxford OX1 1JD  
 T +44 (0) 1865 248045  
 E info@corde.co.uk  
 www.corde.co.uk

**JOB TITLE:**  
HEYFORD PARK VILLAGE CENTRE  
(NORTH OF CAMP ROAD)

**DRAWING TITLE:**  
BUILDING 101/102 - DEMOLITIONS PLAN -  
GROUND FLOOR

|                               |   |
|-------------------------------|---|
| <b>SCALE:</b><br>As indicated | <b>DRAWING SHEET SIZE:</b><br>A1                |
| <b>JOB CODE:</b><br>CD2316    | <b>DRAWING NUMBER:</b><br>CRD-00-00-DR- A-00950 |
| <b>REVISION:</b><br>S2-P 4    |   |