

**Existing Site Key Plan**

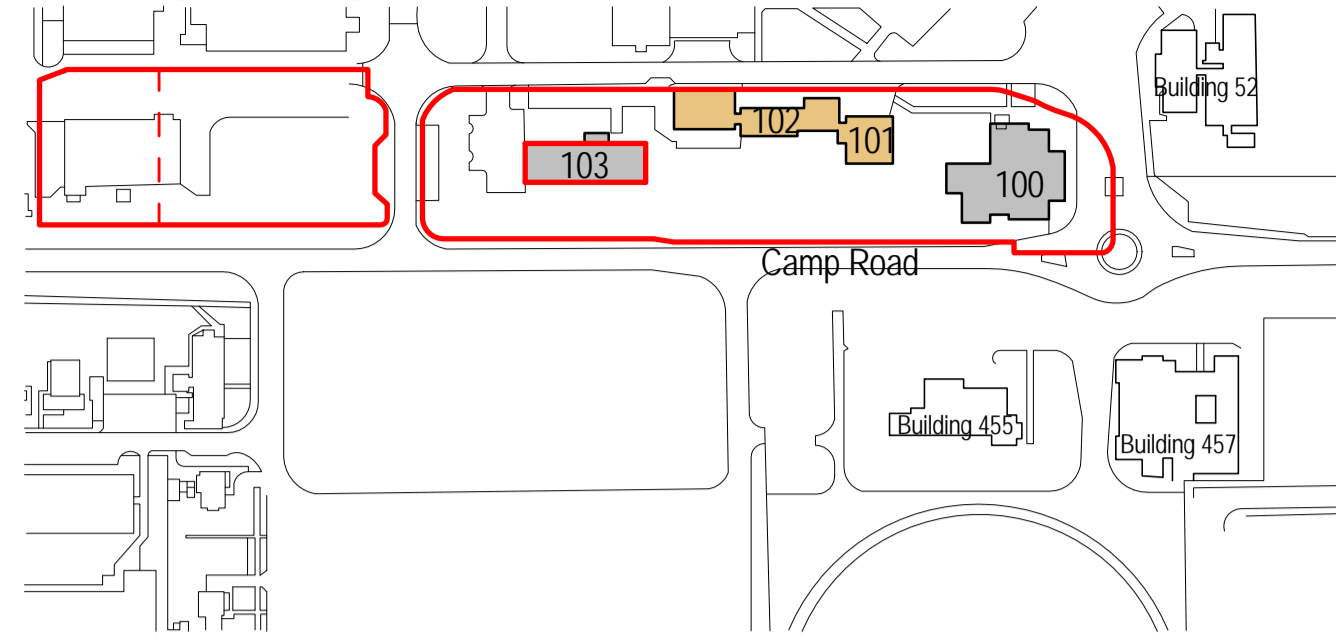

**Notes:**

**1. Measured Survey Information:**  
Please note the existing building layout indicated on this drawing is derived from the measured survey information produced by Open Architecture (London) Ltd. (Drawing Refs. 17003-002-Rev.P1: Dated 31/01/2017). The existing building position relative to the wider site context is derived from the topographical site survey information produced by Woods Hardwick Ltd. (Issued to ADP on 17/10/2016). ADP take no responsibility for the reliability/ accuracy of the survey information.

**2. Levels:**  
All levels are in metres relating to an Ordnance datum derived from the topographical site survey information produced by Woods Hardwick Ltd. (Issued to ADP on 17/10/2016). ADP take no responsibility for the reliability/ accuracy of the survey information.

**3. Site Boundary:**  
Please note the site boundary position identified on this drawing remains subject to confirmation from Land Registry/ verification with the land owner's title deeds. ADP take no responsibility for the reliability/ accuracy of this survey information.



**1 Existing North Elevation**  
1 : 100

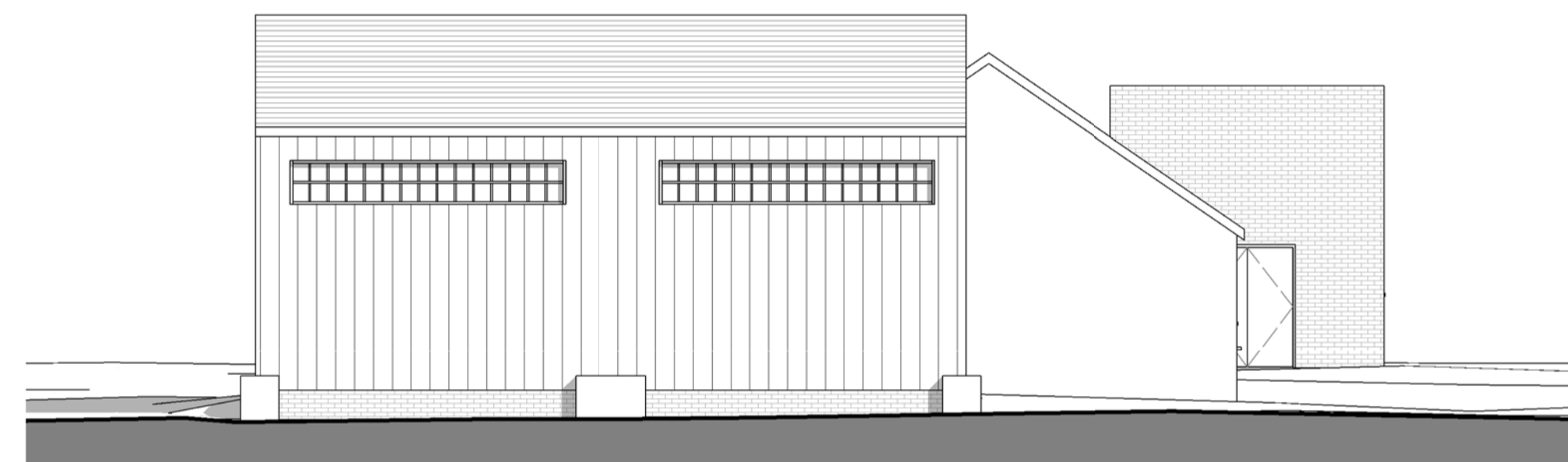

**2 Existing East Elevation**  
1 : 100

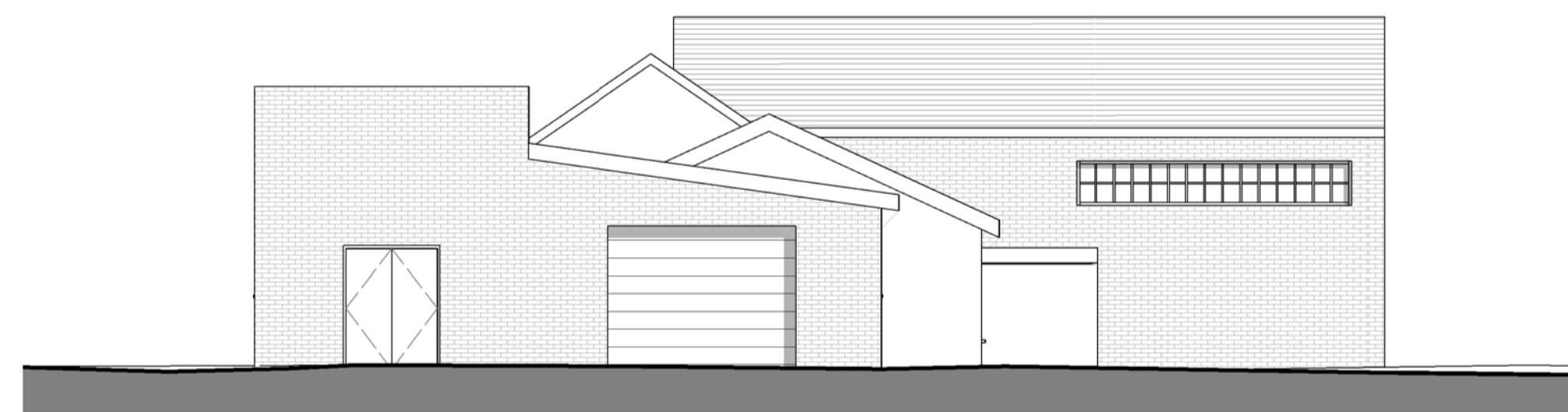

**3 Existing West Elevation**  
1 : 100



**4 Existing South Elevation**  
1 : 100

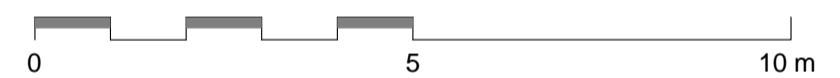

REVISION	DATE	DESCRIPTION	DRAWN	CHECKED
S2 P 1	07/04/17	Issued for information	JM	ADP
S2 P 2	12/04/17	Key plan updated	JM	ADP
S2 P 3	20/04/17	Issued for information	EV	ADP
S2 P 4	20/03/18	Reserved Matter Application	JM	ADP
S2-P 5	22/03/18	Reserved Matters Application	JM	ADP

CHECK ALL DIMENSIONS AND VERIFY ON SITE. REPORT ANY ERRORS OR OMISSIONS

CORDE

Charity House  
 Park End Street Oxford OX1 1JD  
 T +44 (0) 1865 248045  
 E info@corde.co.uk  
 www.corde.co.uk

**JOB TITLE:**  
 HEYFORD PARK VILLAGE CENTRE  
 (NORTH OF CAMP ROAD)

**DRAWING TITLE:**  
 BUILDING 101/102 - EXISTING ELEVATIONS

SCALE: As indicated	DRAWING SHEET SIZE: A1	
JOB CODE: CD2316	DRAWING NUMBER: CRD-00-ZZ-DR-A-01210	REVISION: S2-P 5