

DO NOT SCALE THIS DRAWING USE DIMENSIONS ONLY
 VERIFY ALL DIMENSIONS ON SITE BEFORE COMMENCING ANY WORK OR SHOP DRAWINGS
 INFORM THE ARCHITECT BEFORE ANY WORK STARTS IF THIS DRAWING EXCEEDS THE QUANTITIES IN ANY WAY

| Revision | Date | Rooflights amended |
|----------|--------|--------------------|
| A | Mar-18 | |

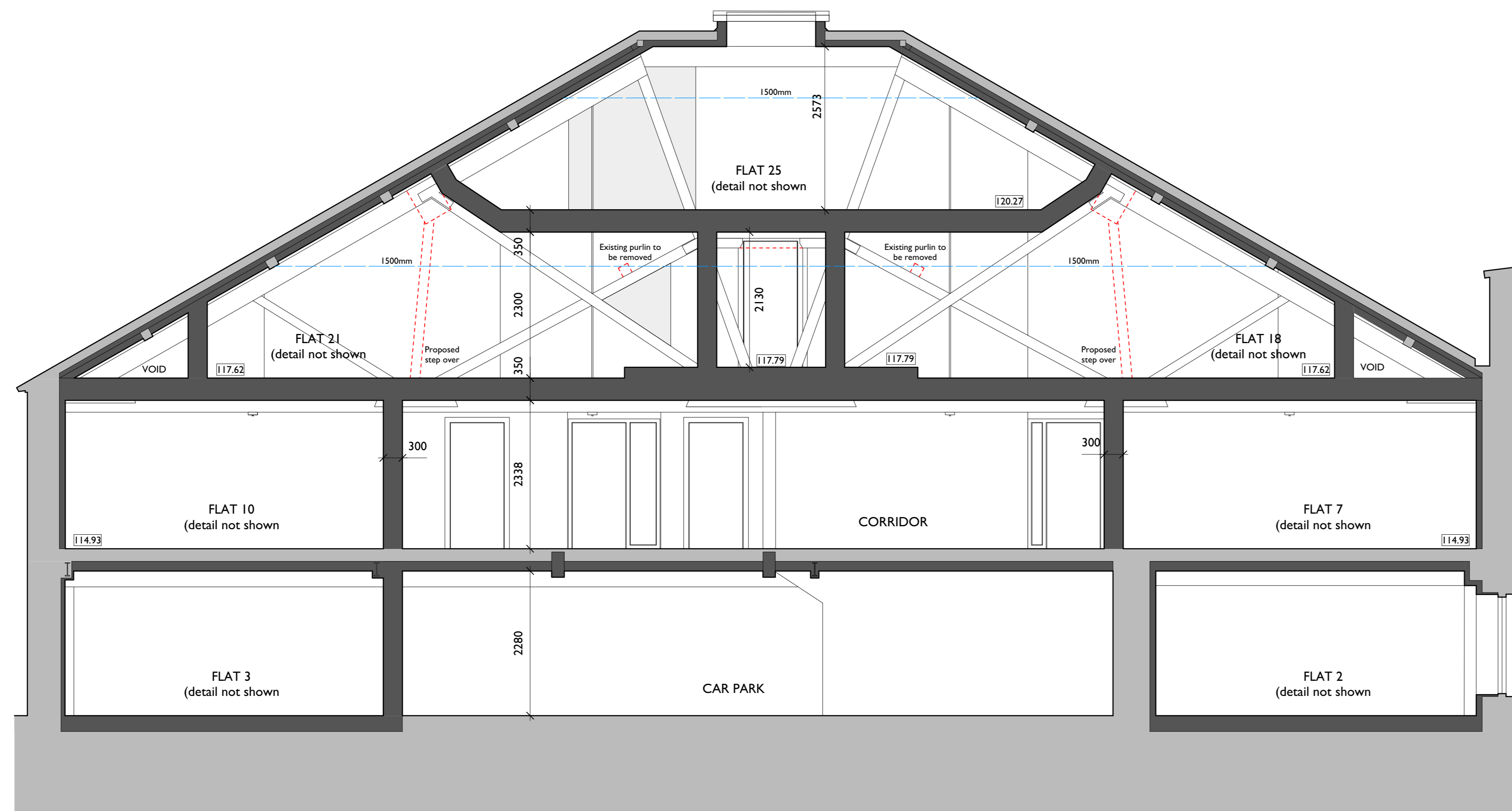

SECTION C-C
AS PROPOSED

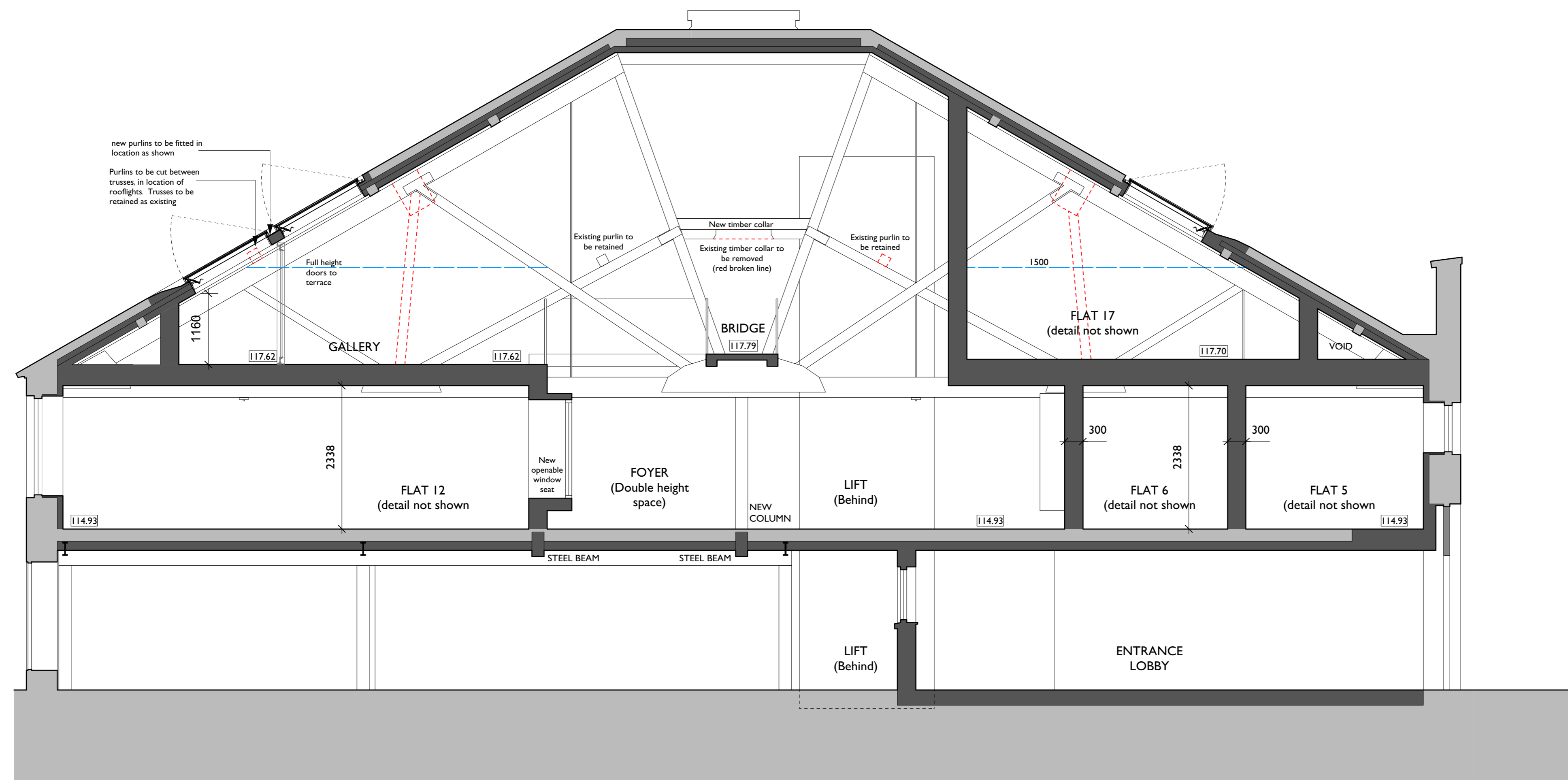

SECTION E-E
AS PROPOSED

| DRAWING ISSUE STATUS | REVISION N° | DATE | SIGNED |
|----------------------------|-------------|------|--------|
| RISK ASSESSMENT UNDERTAKEN | | | |
| PLANNING APPLICATION N° 1 | | | |
| PLANNING APPLICATION N° 2 | | | |
| PLANNING CONSENT | | | |
| LISTED BLDG APPLICATION | | | |
| LISTED BLDG CONSENT | | | |
| DAC APPROVAL | | | |
| BLDG CONTROL APPLICATION | | | |
| BLDG CONTROL APPROVAL | | | |
| TENDER DOCUMENT | | | |
| CONTRACT DOCUMENT | | | |

| | |
|---|---|
| CLIENT Morrison Developments |  |
| PROJECT The Old Malt House Banbury | |
| TITLE Section C-C & E-E As Proposed | Acanthus Clews architects |
| SCALE 1:50 @ A1 | Acanthus House 57 Hightown Road Banbury - Oxfordshire OX16 9BE |
| DATE Oct 2017 | DRAWN Interlock Surveys / CJW |
| JOB N° 17_057 | DRAWING N° 236A |
| | Tel: 01295 702600 Fax: 01295 702601 architects@acanthusclews.co.uk www.acanthusclews.co.uk |