

Ground Floor

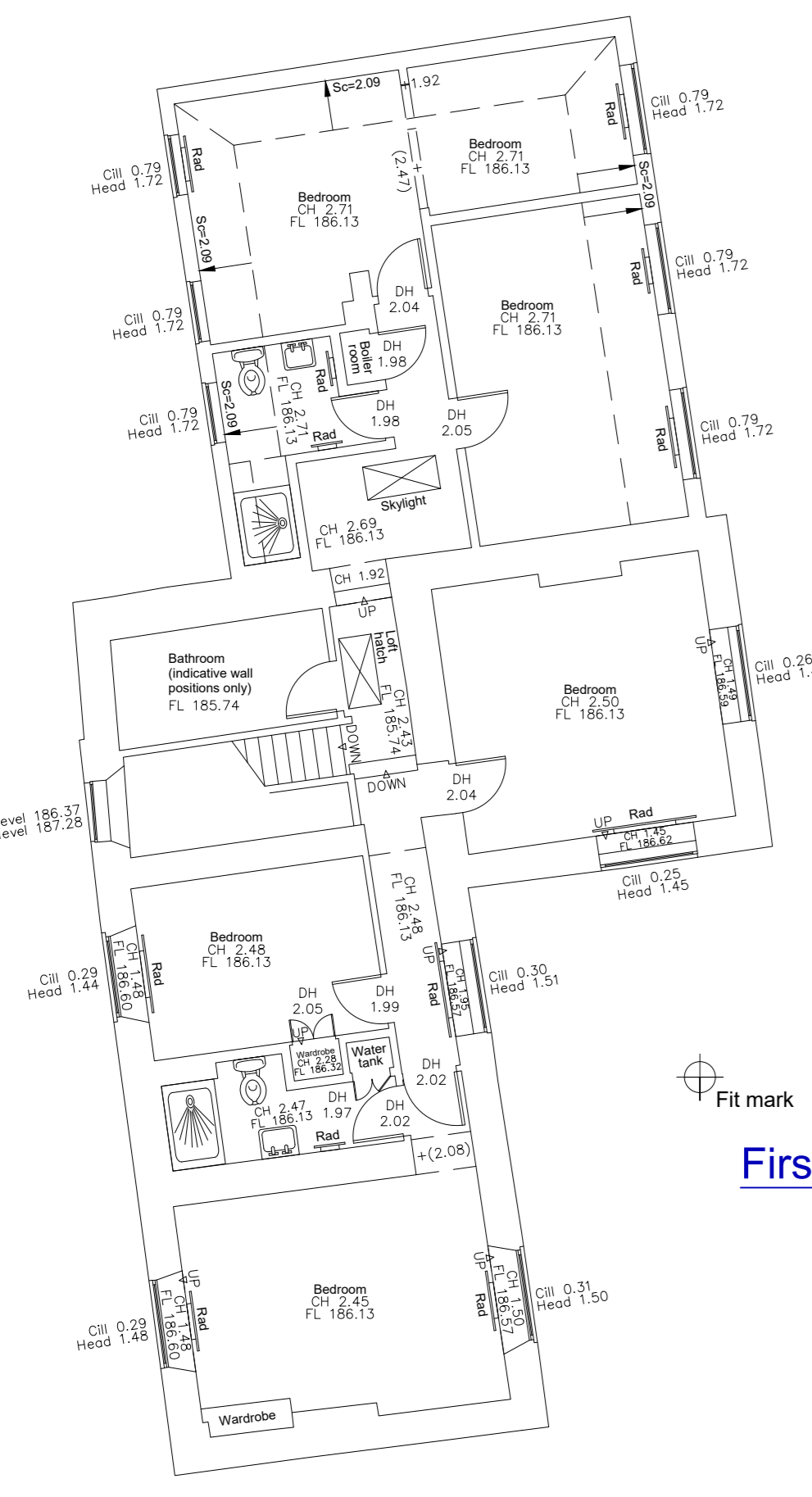

First Floor

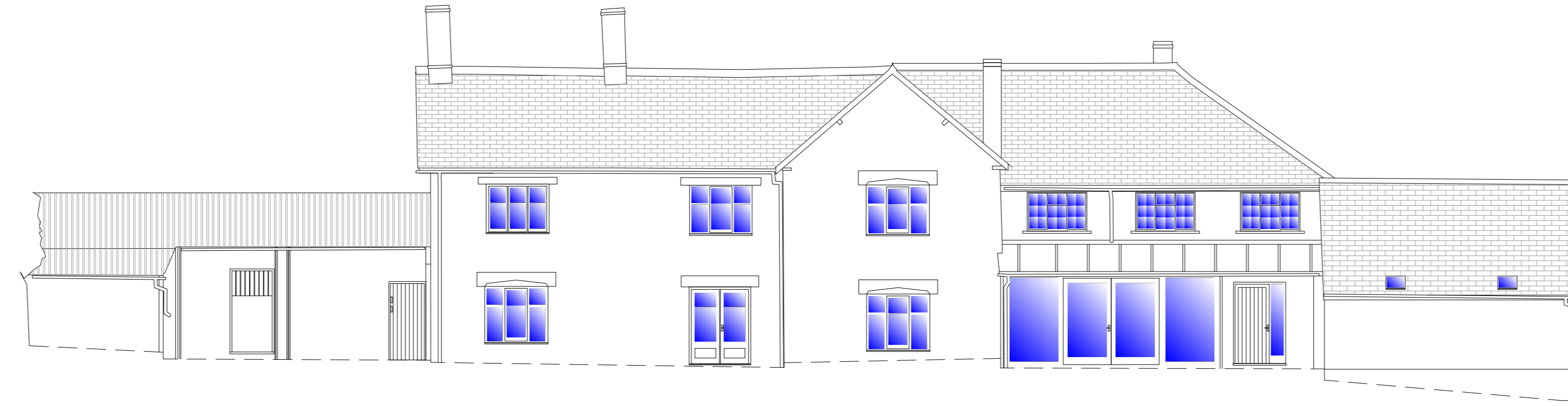

Elevation A



Elevation B



Elevation C

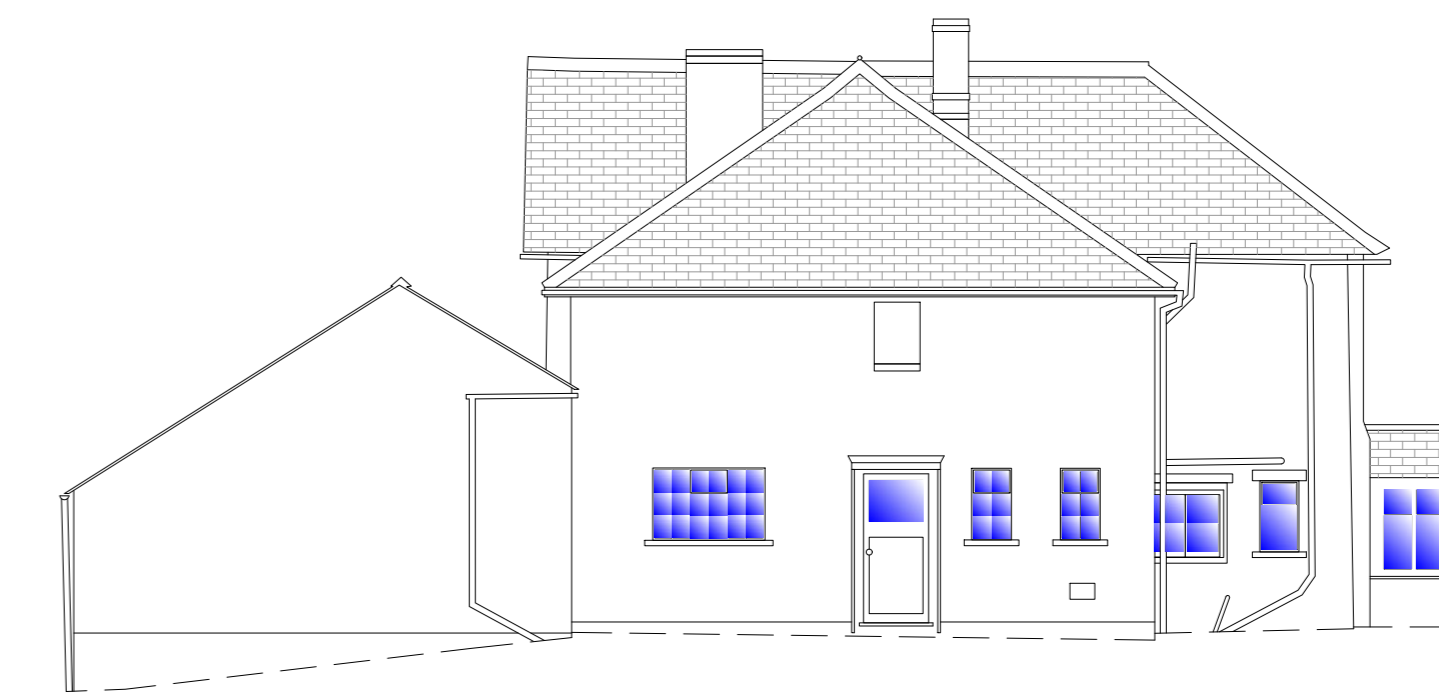

Elevation D

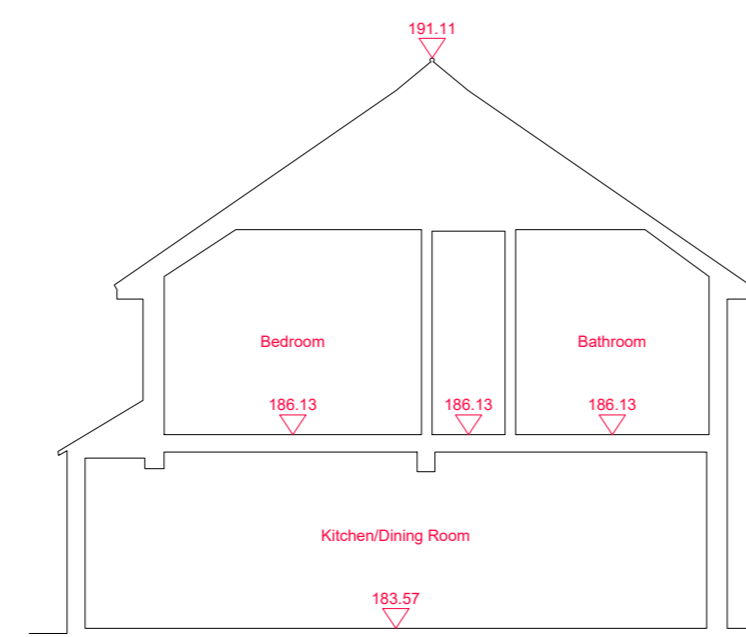

Section AA

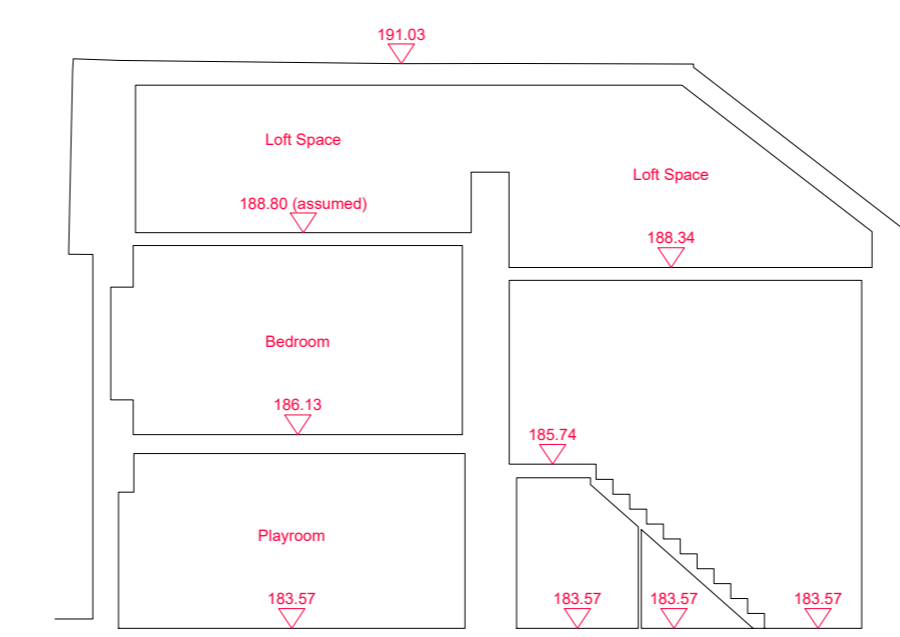

Section BB

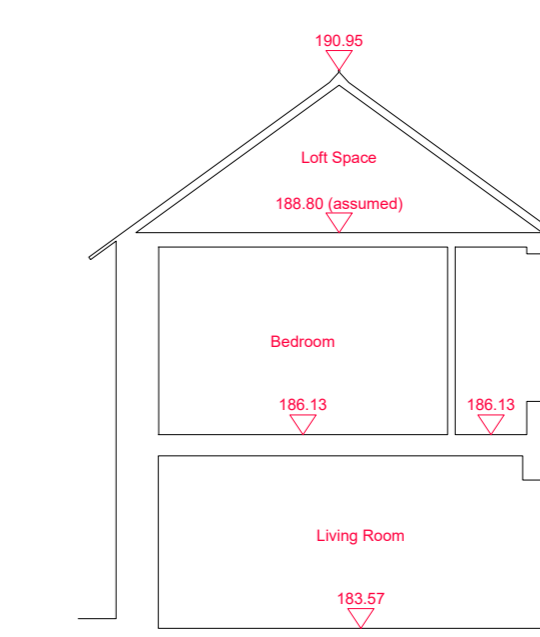

Section CC

**Copyright 2018 Hook Survey Partnership**  
 The copyright of these Plans and Sections belong to Hook Survey Partnership who will grant an irrevocable licence to the client to use the Plans and Sections for the purposes of the project only. The client may not use the Plans and Sections for any other purpose without the written consent of Hook Survey Partnership. Please see terms and conditions of supply at www.hooksurvey.com for further details.

**DO NOT SCALE**

All critical dimensions must be checked on site prior to commencement of any works.

This is a CAD drawing - some layers may not be shown on this drawing

**Hook Survey Legend**

- CH 2.10 Door head height
- FL 2.45 Floor level
- CH 3.45 Ceiling height
- FC 3.65 False Ceiling height
- CH 1.05 Window sill height
- WH 2.27 Window head height
- SC 4.05 Height at change in ceiling slope
- CC 4.05 Height at change in ceiling curve
- FL 2.75 Floor to beam soffit
- BS 1.81.75 Beam soffit level

**Notes**

Beams and columns surveyed where accessible - some beams and columns may not be shown.

Elevation details surveyed where accessible

All measurements have been taken to existing wall, floor and ceiling finishes.

0 Metres 5  
Scale

---

**HOOK SURVEY PARTNERSHIP**  
 Land & Building Surveyors  
 www.hooksurvey.com

Project: Nicholas Corner, Burdop, Banbury, Oxfordshire, OX15 5RQ

Client: Fowler Architecture and Planning

Drawing title: Floor Plans, Elevations and Sections

Job No: S180449	Dwg No: S180449/02	Revision:
Scale: 1:100	Date: April 2018	Drawn by: B.C.

Grid & Levels related to:  
 Pseudo Ordnance Survey Coordinate System at a scale of 1:0000 based around Stations H1 & H2

Head Office:  
 Unit 1, Shaw Farm  
 Orchard Way  
 Banford, Kent  
 DA2 7ER  
 Email: info@hooksurvey.com  
 Tel: 01822 277211

Midlands Office:  
 54 Stratford Road  
 Stratford on Avon  
 Warwickshire  
 CV36 4AZ  
 Email: info@midlands@hooksurvey.com  
 Tel: 01828 430306

www.hooksurvey.com