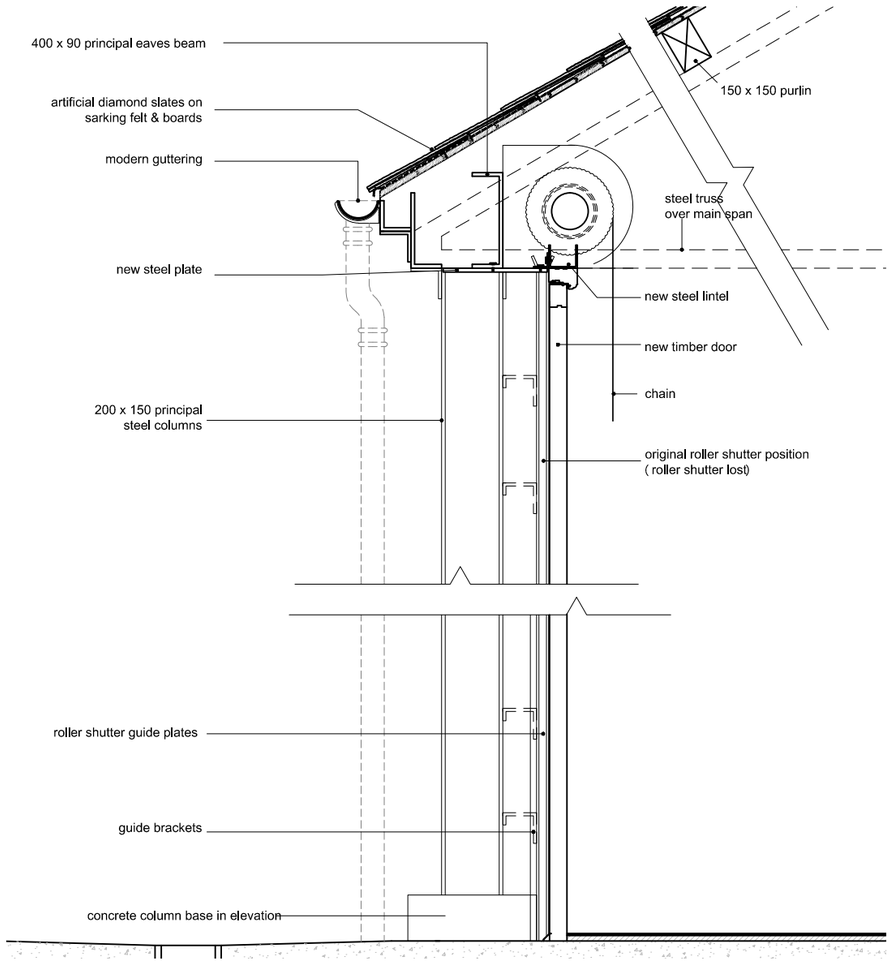

Proposed section
(new timber doors, existing roller shutter gear and guides retained)

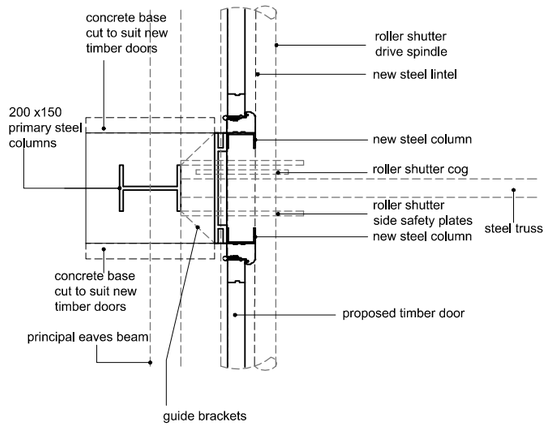

Proposed plan
(new timber doors, existing roller shutter gear and guides retained)

Proposed timber doors

rev	date	initials	revision	checked
*	**/**/**	**	REVISION	****

Planning

This drawing is copyright. All rights described in Chapter IV of the Copyright, Designs and Patents Act 1988 have generally been asserted. All dimensions to be checked on site. Do not scale. Any discrepancy between this drawing and other information to be reported to GFA. This drawing shows Design Intent Only.

Client
Bicester Heritage

Project
Bicester Heritage

Title
Proposed Timber Doors
Building 129 & 131

Drawing No	Rev	Drawn	Date	Scale
12068 /DD 701	*	SC	08/02/2017	1:20 @A3

GAUNT FRANCIS Architects
London & Cardiff
31 Southampton Row | London WC1B 5HJ | T: 020 7629 3993 | W: Gauntfrancis.co.uk

I:\12068_Bicester Arfield\GFA PROJECT WORK\DRAWINGS\G - TITLED DWGS\SITE WIDE PLANNING