

SITE LOCATION
(Scale 1:50000)

Ordnance Survey map extract based upon Landranger map series with the permission of the controller of Her Majesty's Stationery Office Licence No. 0100023487 Crown copyright.



SITE PHOTOGRAPH

The drawings comply with TEF & Vodafone Standard ICNIRP guidelines. Designed in accordance with CTIL document: SDN0008

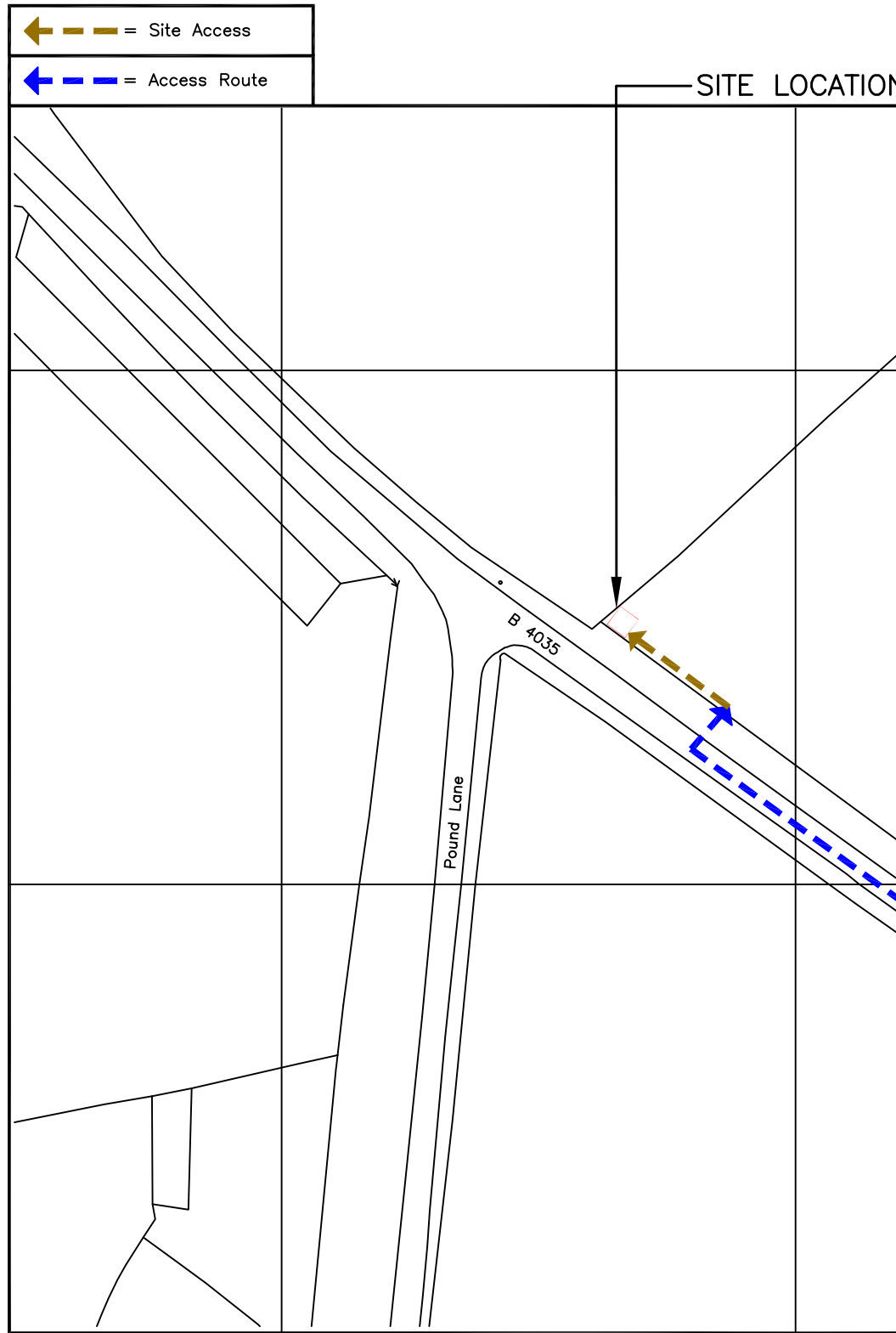
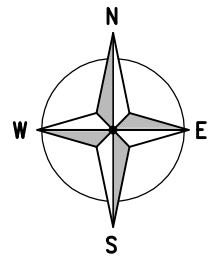

DETAILED SITE LOCATION
(Scale 1:1250)

Based upon Ordnance Survey map extract with the permission of the Controller of Her Majesty's Stationery Office. Crown copyright. Licence No. 100020449

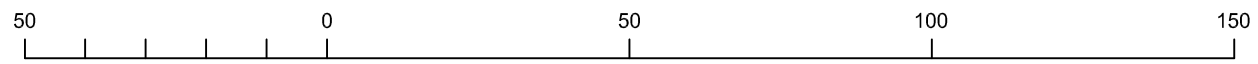

ORIGINAL SCALE AT A3 - 1:1250

ALL DIMENSIONS IN METRES

ALL DIMENSIONS ARE IN mm UNLESS NOTED OTHERWISE

N.G.R | E: 435571 N: 238982

CONCESSION REQUIRED | NO

DIRECTIONS TO SITE:
FROM BANBURY TAKE THE B4035 TOWARDS SIBFORD FERRIS. CONTINUE THROUGH BROUGHTON, LOWER TADMARTON, UPPER TADMARTON AND ONTO SWALCLIFFE. CONTINUE PAST HAWKS LANE. THE SITE IS ANOTHER 1.5KM ALONG THIS ROAD ON THE RIGHT HAND SIDE APPROXIMATELY 60m BEFORE POUND LANE. SITE IS LOCATED THROUGH FARM GATE ON THE LEFT CORNER OF FARM FIELD

NOTES:

B	Demise Added to Map	VC	VC	16.09.16
A	Issued for Approval	VC	VC	15.09.16
REV	MODIFICATION	BY	CH	DATE

McGEE Networks NORTHERN OFFICE, THE MEDIA CENTRE, 7 NORTHUMBERLAND STREET, HUDDERSFIELD, HD1 1RL

NOKIA

O₂
CTIL - BEACON

Cell Name		Opt.
LAND OFF B4035		-
Cell ID No		
CTIL	TEF	VF
201348	074758	N/A

Site Address / Contact Details
SIBFORD FERRIS
OXFORDSHIRE
OX156LL

Drawing Title: SITE LOCATION MAPS				
Purpose of issue: PLANNING				Dwg Rev:
Drawing Number: 100				B
Surveyed By: VC		Original Sheet Size: A3		Pack Issue:
Drawn: VC	Date: 15.09.16	Checked: VC	Date: 15.09.16	B

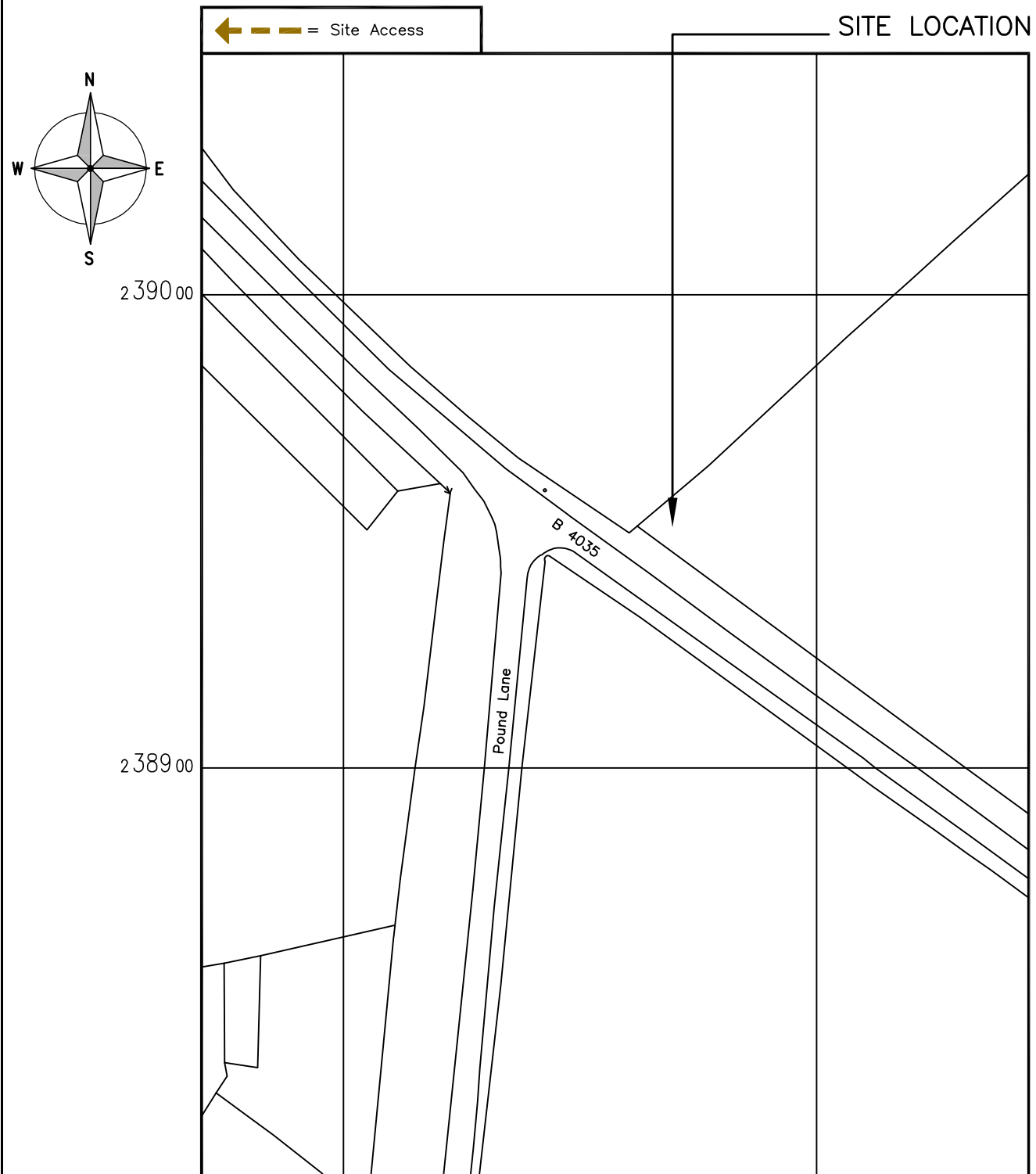

DETAILED SITE LOCATION

(Scale 1:1250)

Based upon Ordnance Survey map extract with the permission of the Controller of Her Majesty's Stationery Office. Crown copyright. Licence No. 100020449

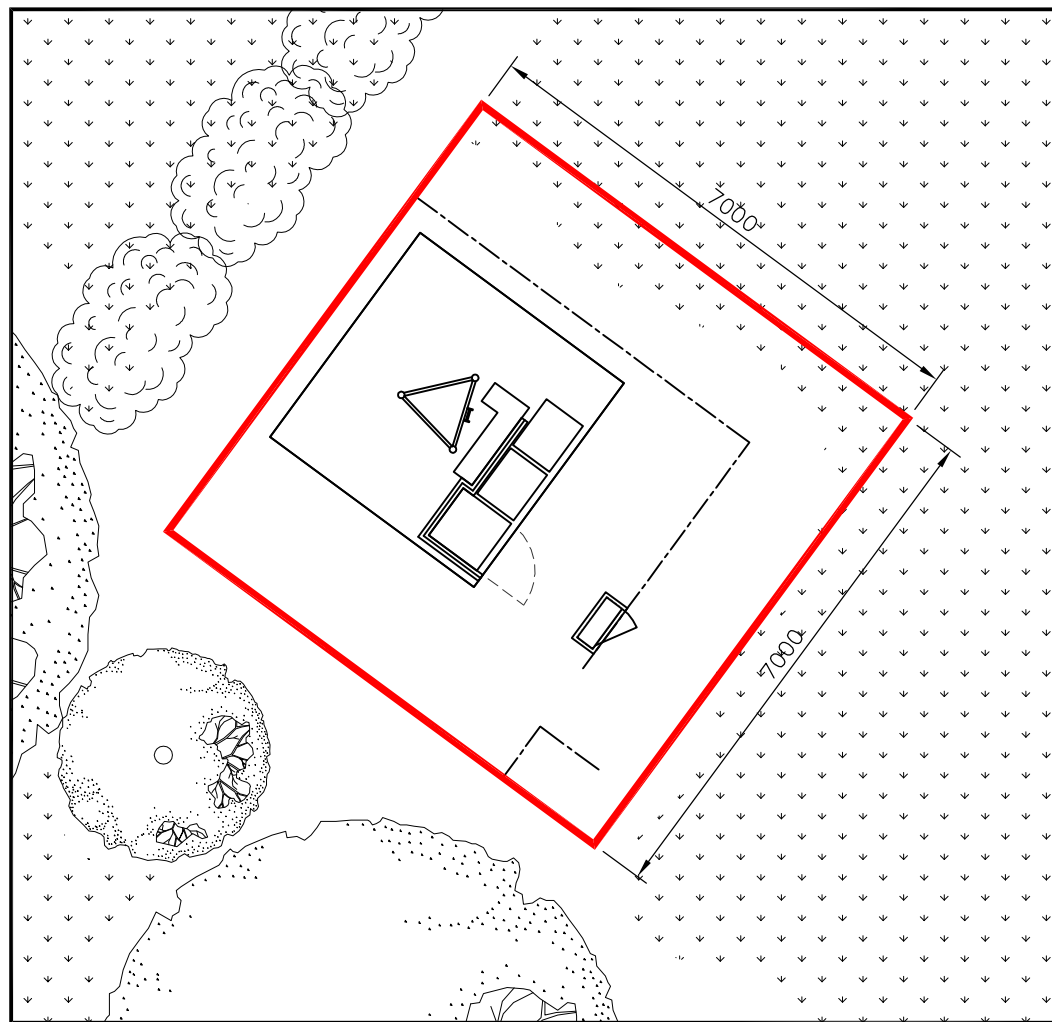

DEMISE PLAN

(1:100)

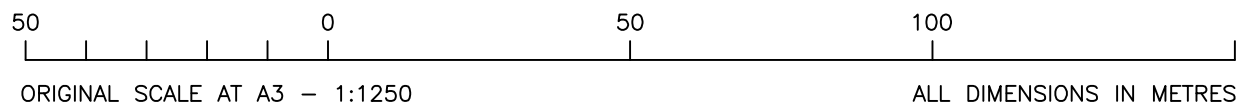
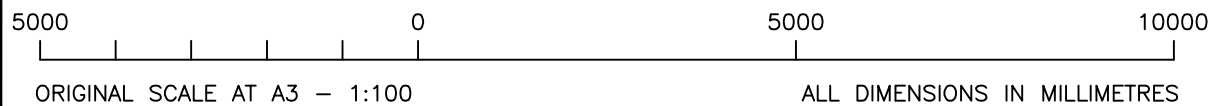

ALL DIMENSIONS ARE IN mm UNLESS NOTED OTHERWISE

N.G.R | E: 435571 N: 238982

CONCESSION REQUIRED | NO

NOTES:
DRAWINGS TO SCALE WHEN PRINTED AT A3.

A	Issued for Approval	VC	VC	15.09.16
REV	MODIFICATION	BY	CH	DATE

MCGEE Networks NORTHERN OFFICE, THE MEDIA CENTRE, 7 NORTHUMBERLAND STREET, HUDDERSFIELD, HD1 1RL

NOKIA

O₂
CTIL - BEACON

Cell Name	Opt.
LAND OFF B4035	-

Cell ID No		
CTIL	TEF	VF
201348	074758	N/A

Site Address / Contact Details		
SIBFORD FERRIS OXFORDSHIRE OX156LL		
Drawing Title: LEASE DRAWING		

Purpose of issue:	PLANNING	Dwg Rev:
Drawing Number:	101	A

Surveyed By:	VC	Original Sheet Size:	A3	Pack Issue:
Drawn:	VC	Date:	15.09.16	Checked:
				Date:
				15.09.16
				B

The drawings comply with TEF & Vodafone Standard ICNIRP guidelines.
Designed in accordance with CTIL document: SDN0008

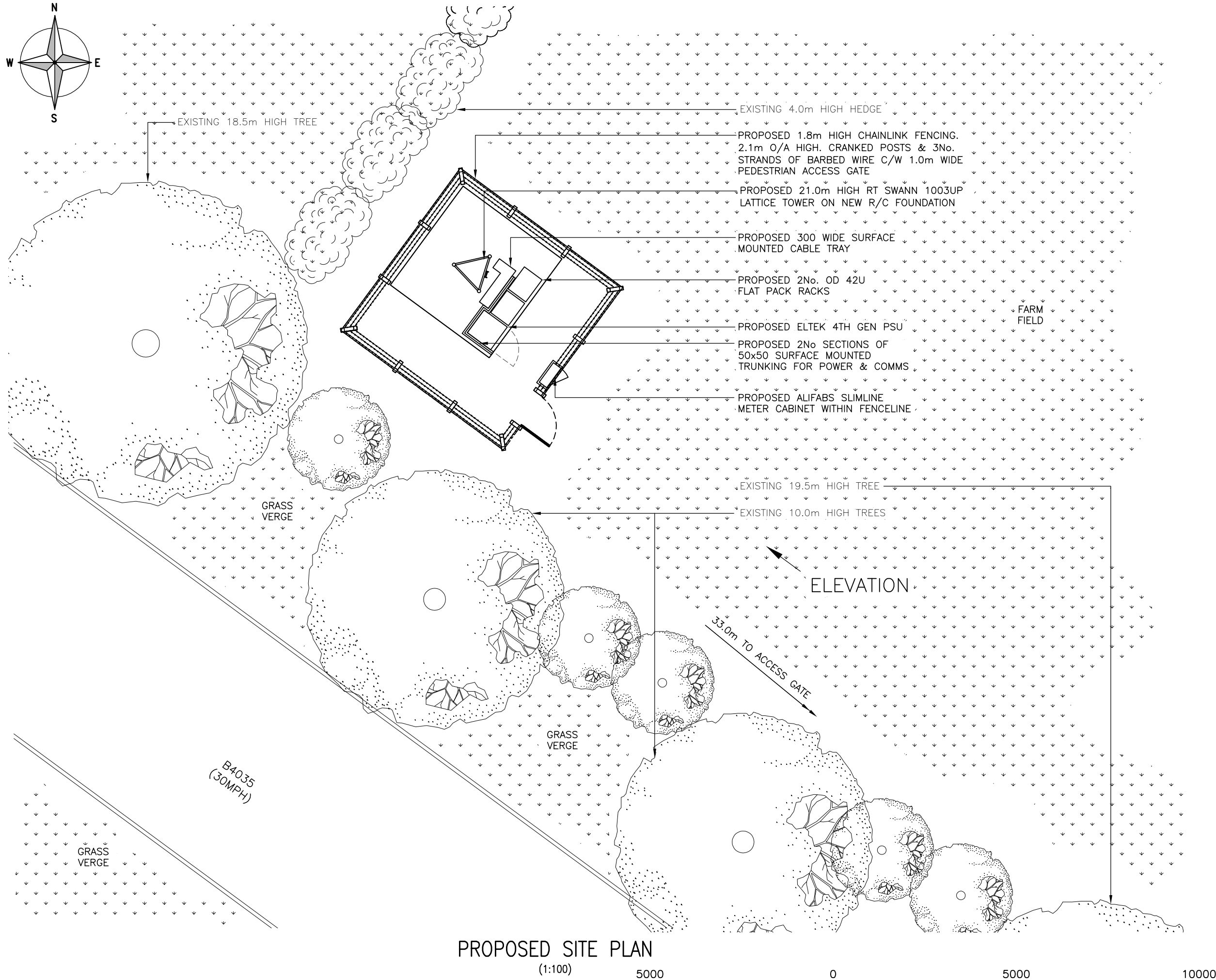

PROPOSED SITE PLAN

(1:100)



ORIGINAL SCALE AT A3 - 1:100

ALL DIMENSIONS IN MILLIMETRES

The drawings comply with TEF & Vodafone Standard ICNIRP guidelines.
Designed in accordance with CTIL document: SDN0008

ALL DIMENSIONS ARE IN mm UNLESS NOTED OTHERWISE

N.G.R | E: 435571 N: 238982

CONCESSION REQUIRED | NO

NOTES:

REV	Issued for Approval	VC	VC	15.09.16
	MODIFICATION	BY	CH	DATE

McGEE Networks NORTHERN OFFICE, THE MEDIA CENTRE, 7 NORTHUMBERLAND STREET, HUDDERSFIELD, HD1 1RL

NOKIA

O₂
CTIL - BEACON

Cell Name	Opt.
LAND OFF B4035	-

Cell ID No		
CTIL	TEF	VF
201348	074758	N/A

Site Address / Contact Details
SIBFORD FERRIS
OXFORDSHIRE
OX156LL

Drawing Title: PROPOSED SITE PLAN

Purpose of issue:	PLANNING	Dwg Rev:
Drawing Number:	200	A

Surveyed By:	VC	Original Sheet Size:	A3	Pack Issue:
Drawn:	VC	Date:	15.09.16	Checked:
				Date:
				15.09.16

Drawn:	VC	Date:	15.09.16	Checked:	VC	Date:	15.09.16	Pack Issue:	B
--------	----	-------	----------	----------	----	-------	----------	-------------	---

ALL DIMENSIONS ARE IN mm UNLESS NOTED OTHERWISE

N.G.R | E: 435571 N: 238982

CONCESSION REQUIRED | NO

NOTES:

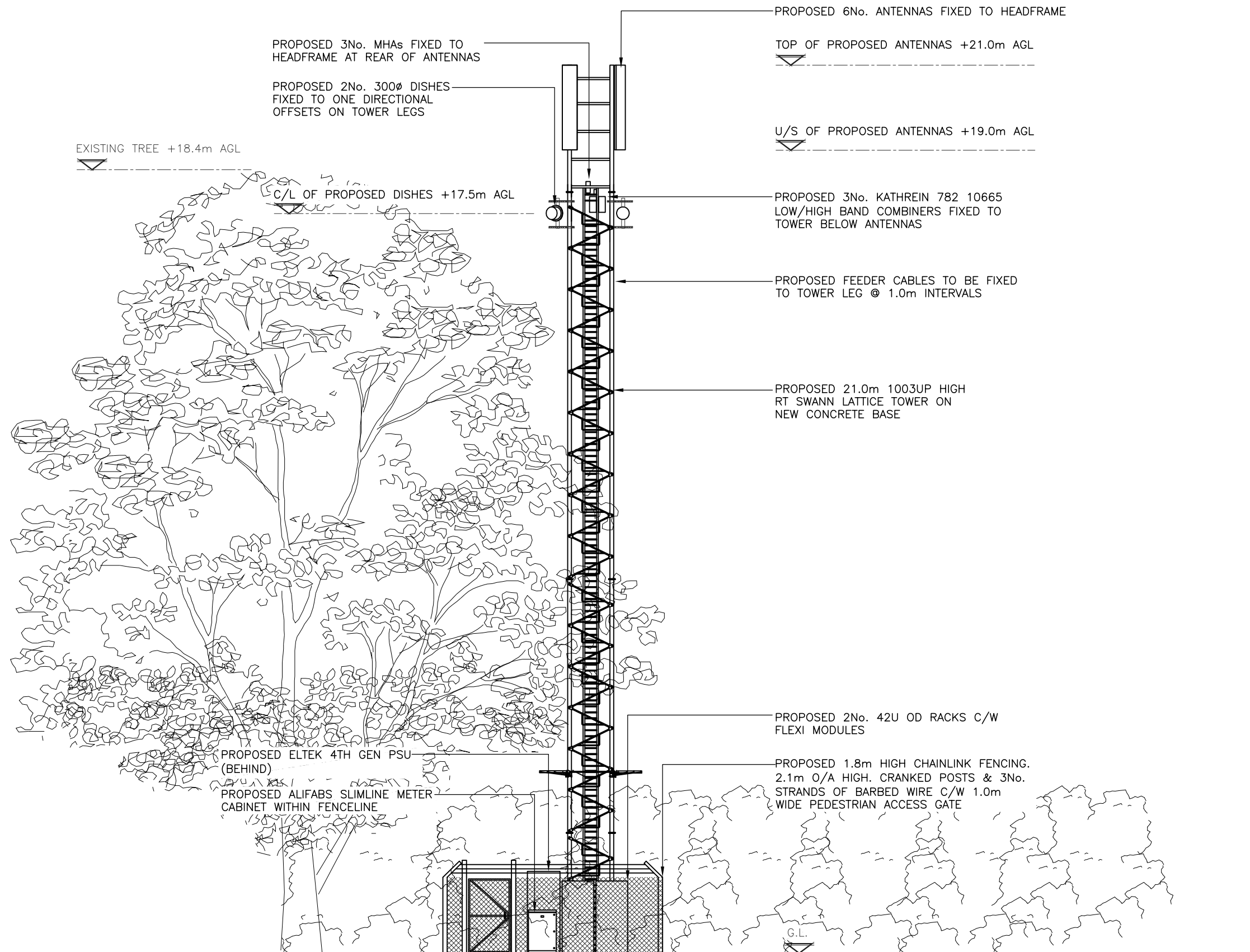

PROPOSED NORTH WEST ELEVATION

(1:100)



ORIGINAL SCALE AT A3 - 1:100

ALL DIMENSIONS IN MILLIMETRES

The drawings comply with TEF & Vodafone Standard ICNIRP guidelines.
Designed in accordance with CTIL document: SDN0008

B	Minor Amends	VC	DS	29.07.16
A	Issued for Approval	VC	DS	15.09.16
REV	MODIFICATION	BY	CH	DATE

MCGEE Networks
NORTHERN OFFICE,
THE MEDIA CENTRE,
7 NORTHUMBERLAND STREET,
HUDDERSFIELD,
HD1 1RL

NOKIA

O₂

CTIL - BEACON

Cell Name	Opt.
LAND OFF B4035	-

Cell ID No		
CTIL	TEF	VF
201348	074758	N/A

Site Address / Contact Details		
SIBFORD FERRIS OXFORDSHIRE OX156LL		

Drawing Title: PROPOSED NORTH WEST ELEVATION				
Purpose of issue: PLANNING				Dwg Rev:
Drawing Number: 300				A
Surveyed By: VC		Original Sheet Size: A3		Pack Issue:
Drawn: VC	Date: 15.09.16	Checked: VC	Date: 15.09.16	B