

D. G. DYER

AUG 7<sup>th</sup> 2017

CORNISA

BELLE ISLE FARM

APP/C-3105/W/17/317 4363 HOOK NORTON

BAN BURF

OXON

Dear Sir

OX15 5DJ

The Proposal, made by  
the HARLEQUIN GROUP, to install  
A 21 METRE HIGH RT SWANN LATTICE  
TOWER. TO PROVIDE A SIGNAL FOR  
MOBILE PHONES, TO BLENHELM FARM  
SHUTFORD, EPWELL AND SIBFORD,  
A LARGE AREA OF NORTH OXFORDSHIRE  
SHOULD BE GRANTED!!!

COME TO EPWELL AND TRY!!!

Yours faithfully



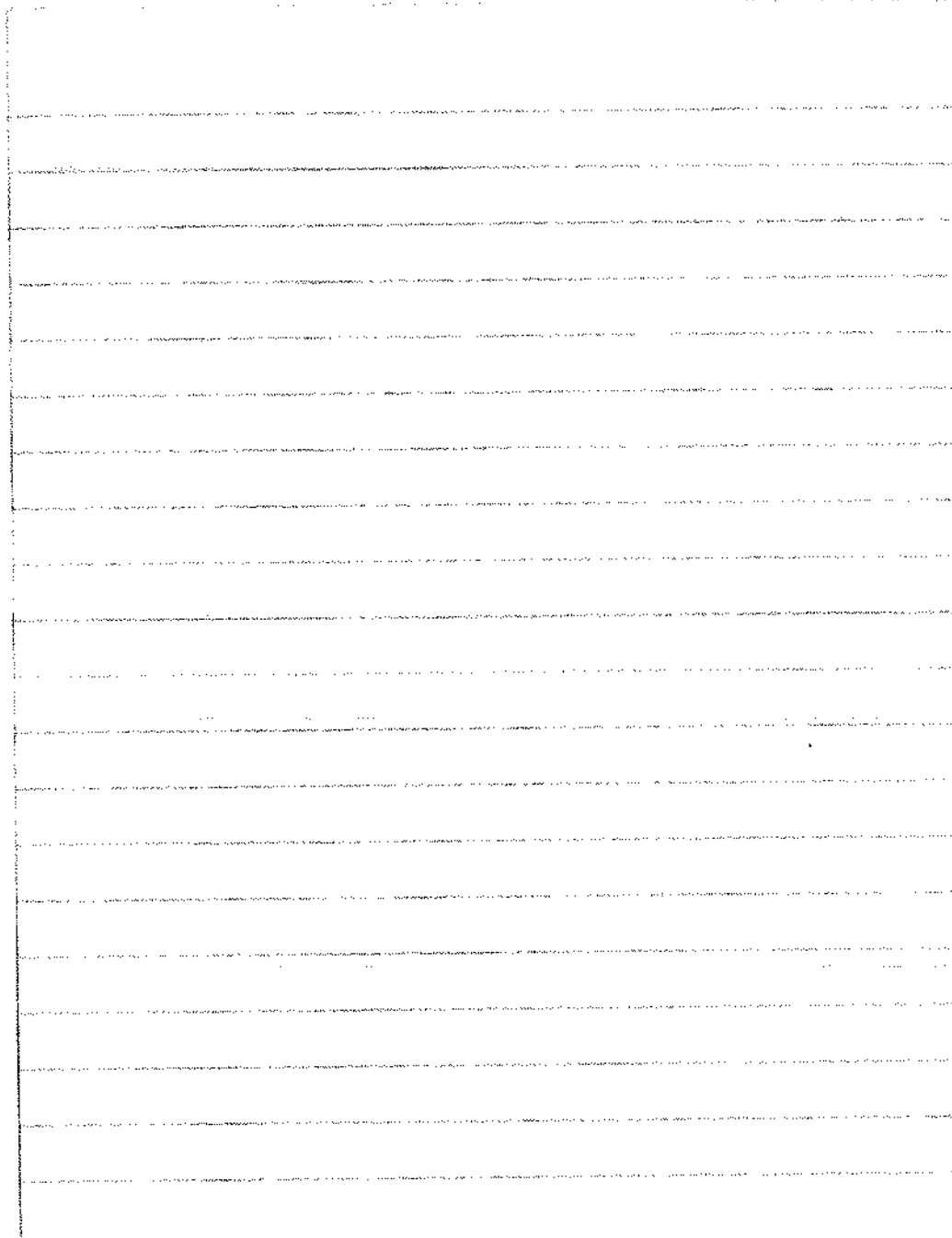



**TOWN AND COUNTRY PLANNING ACT 1990 - Appeal against Refusal**

**Appellant's Name:** Harlequin Group

**Proposal:** The installation of 1.no. 21 metre high RT Swann Lattice tower on new concrete base with 6 no. antennas, 2 no. dishes, 4 no. cabinets and ancillary development thereto

**Location:** 02 Land Adj To B4035 CTIL 201348 Unnamed B4035 Single Carriageway 6811256 Sibford Gower

**Parish(es):** Sibford Gower

**Appeal Reference:** APP/C3105/W/17/3174363

**Appeal Start Date:** 18 July 2017

8 August 2018

Dear Sir,

I am writing in support of the above planning appeal.

I am a Partner in a busy Veterinary practice based near Naunton in Gloucestershire. Our practice provides an ambulatory service to our clients who are based all over the country. We look after horses ranging from family pets to very valuable competition horses and racehorses

I have been attending to the veterinary need of horses at Blenheim Farm and the surrounding area for over 10 years. During these visits I have been unable to successfully use my mobile phone to make a call, send a text or an email due to having absolutely no mobile phone signal.

It is vitally important to both my own safety and the animals welfare that I am able to use my mobile phone. In the case of an emergency I would be unable to call for help or arrange an emergency referral while still being in attendance of a sick or injured animal. Equally it also makes it impossible for me

to be contactable by my office, partner vets or other clients should they have an emergency. Not having mobile phone signal is prohibitive to my business' activities.

I am fully in support of this appeal against the refusal of planning permission for the above proposal.

Yours sincerely,

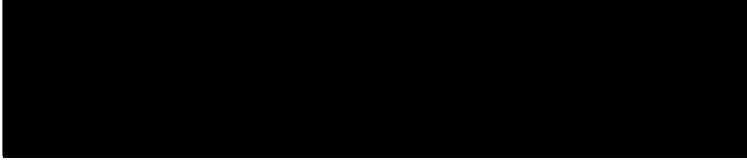

TJ Beauregard BVSc MRCVS