

Subject to Statutory Approvals.

All dimensions to be checked on site prior to commencement of work.

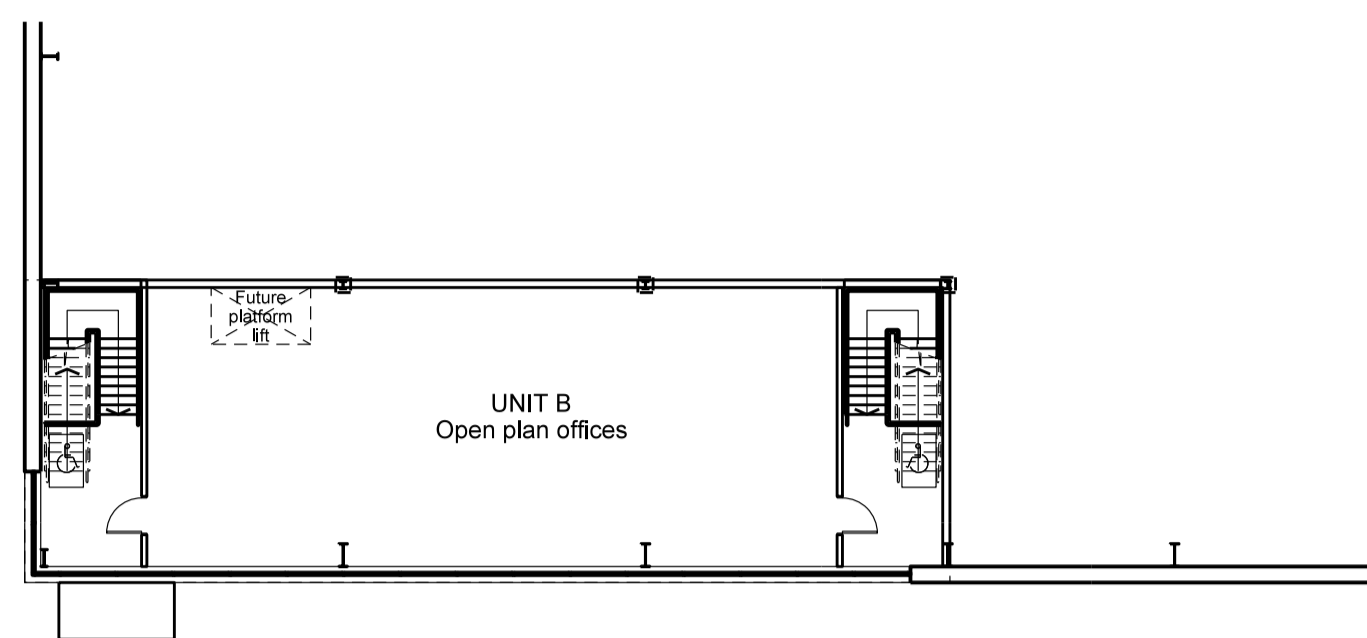

01 First Floor Plan  
008 Unit B

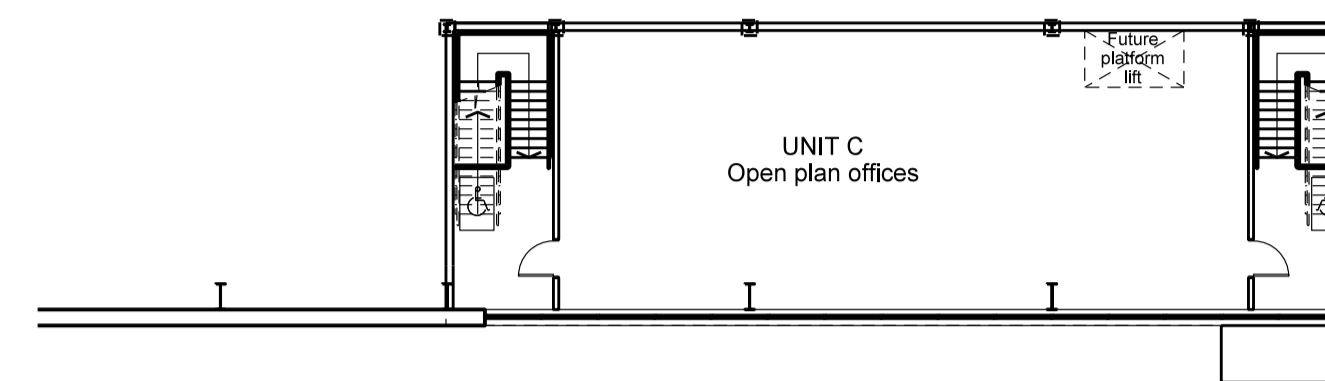

02 First Floor Plan  
008 Unit C

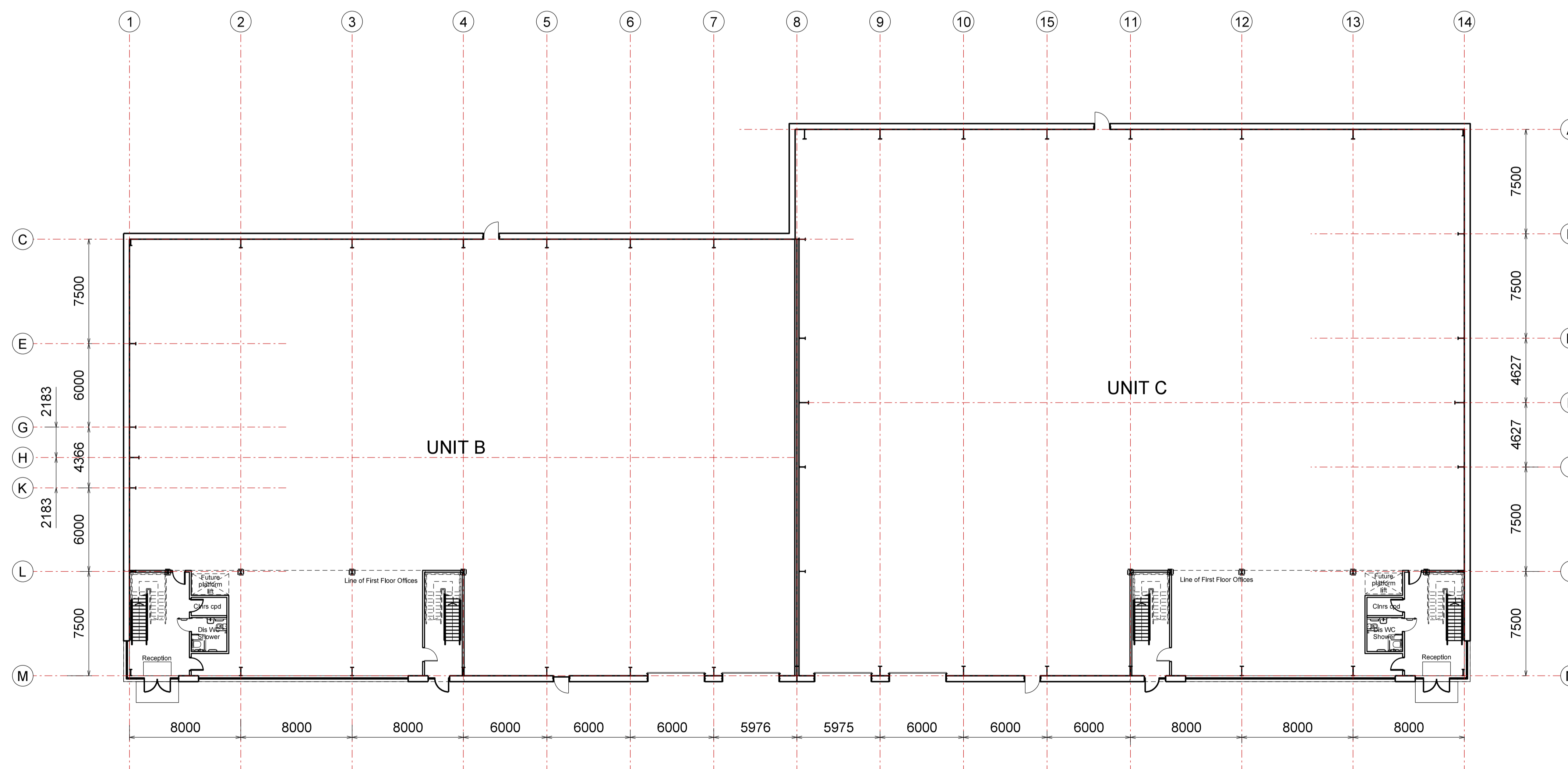

03 Ground Floor Plan  
008 Unit B & Unit C

Rev	Description	AS	Chkd	Date
A	Windows at ground floor	AS		11.08.17

Peer House  
8 -14 Verulam Street  
London WC1X 8LZ  
tel +44(0)20 7400 2120  
enquiries@cornisharchitects.com  
www.cornisharchitects.com

cornisharchitects

Project  
**LINK 9 - SKIMMINGDISH LANE  
BICESTER  
PLOT 2**

Dwg Title  
**Floor Plans - Unit B & C  
Zone 02**

Status  
**PLANNING**

0 10 m

Scale 1:200 @ A1 Date 09/08/2017

Dwg No 17007 / TP / 008 Rev A