

Datum 165.00m
SOUTH ELEVATION

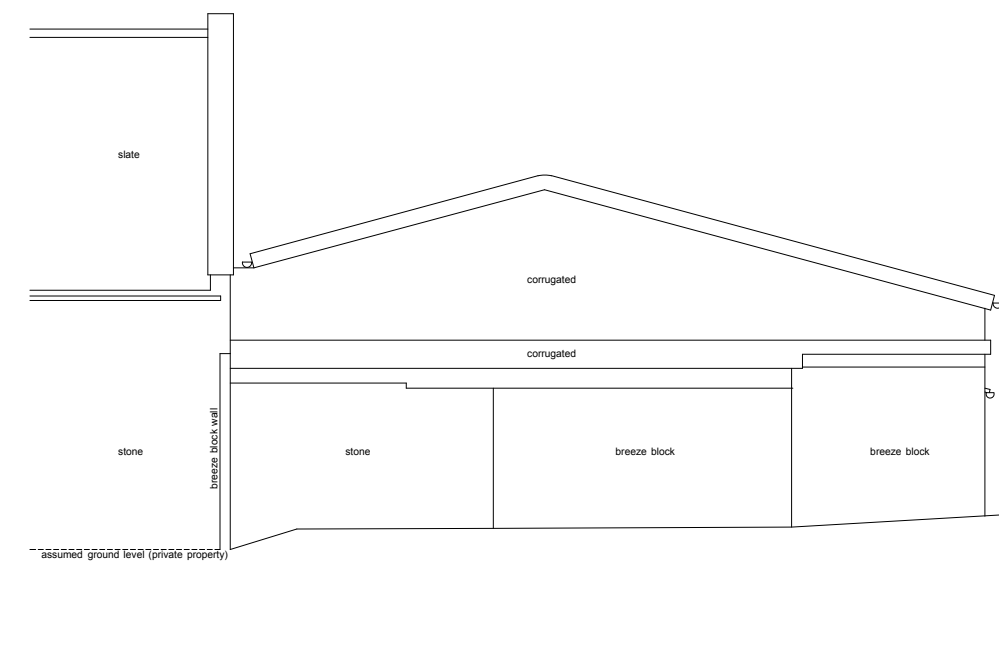

Datum 165.00m
NORTH ELEVATION

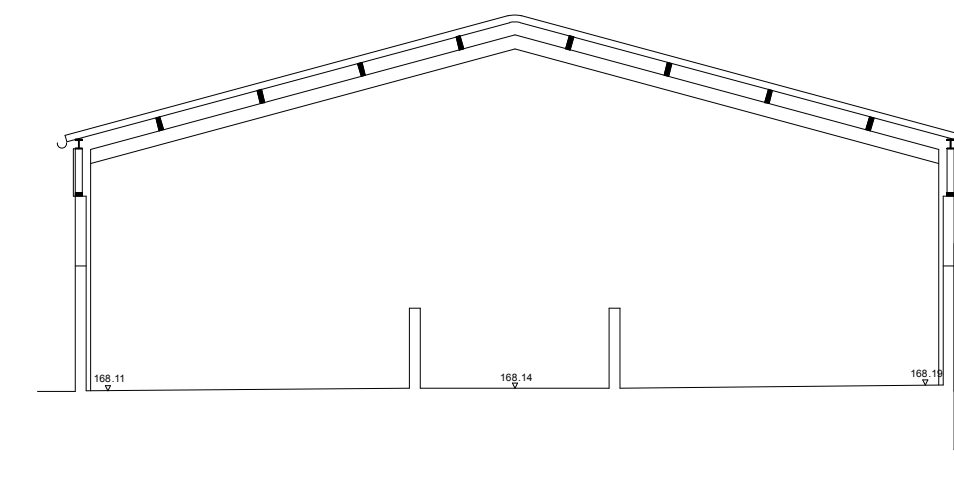

Datum 165.00m
SECTION C-C

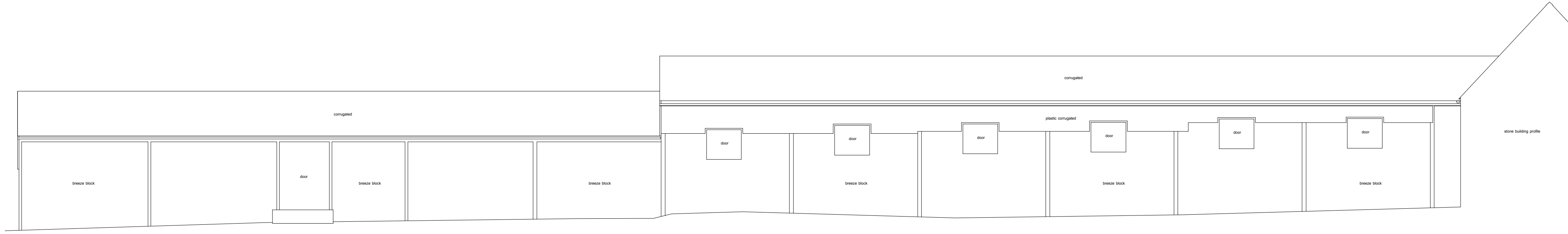

Datum 165.00m
EAST ELEVATION

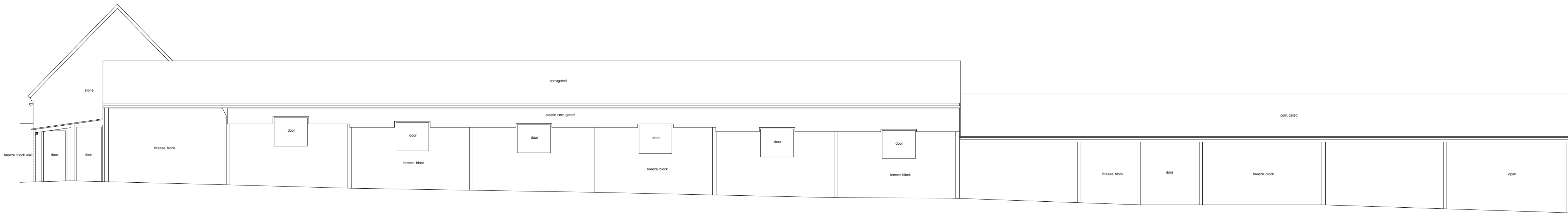

Datum 165.00m
WEST ELEVATION

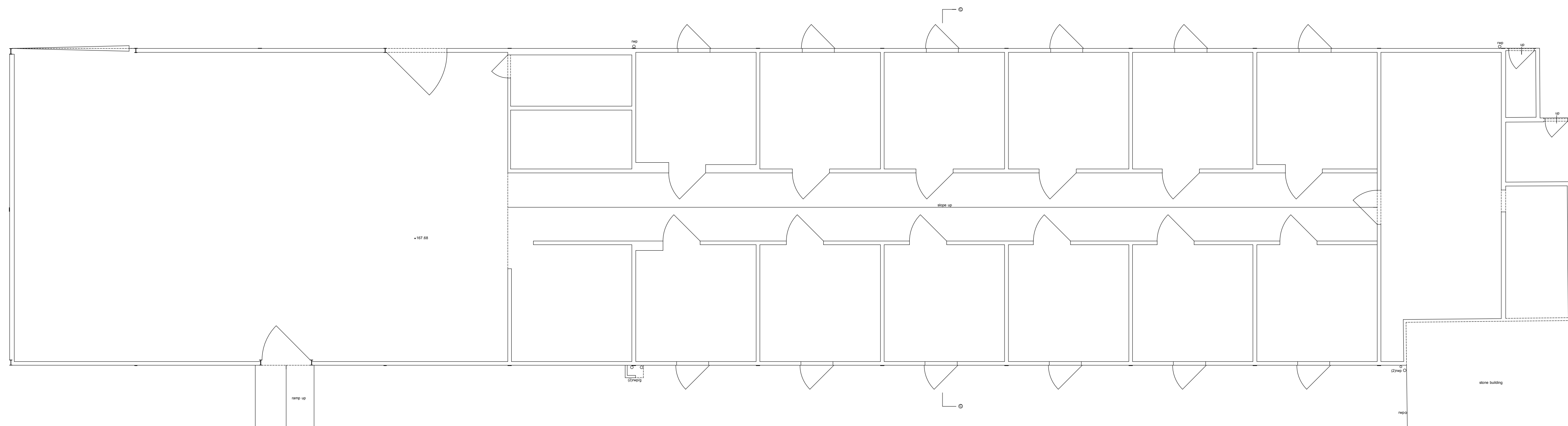

GROUND FLOOR PLAN

General Notes:

1. This drawing is to be read in conjunction with other consultants drawings
2. Check site conditions prior to commencement of work
3. Discrepancies must be reported directly to the Architect
4. Do not scale off drawing, use figured dimensions only
5. This drawing may be issued in colour, and may be a non-standard paper size

BUILDINGS SURVEY REF: - (WHERE APPLICABLE)

TBM - temporary bench mark	elec - electricity
fl - finished floor level	emtr - electricity meter
th - threshold level	gmr - gas meter
fh - floor to head height	fr - fire hose reel
sh - sill to head height	bt - telecommunications point
fs - floor to sill height	ss - single electricity socket
us - underside height	ds - double electricity socket
ah - arch head height	ls - light switch
sp - arch springing point height	cp - cooker point
(1.23) - room height	ob - fuse box
rad - radiator	fl - light fitting
hr - heater	fr - fluorescent light fitting
tr - heated towel rail	bar - intruder alarm sensor
hwt - hot water tank	sr - fire alarm sensor
wc - toilet	ab - alarm box
wb - wash basin	wm - water meter
br - broom	wtr - water
bd - bidet	ic - inspection chamber
ur - urinal	mh - manhole cover
hd - hand dryer	il - invert level
wp - waste pipe	cl - cover level
vp - vent pipe	pl - pipe diameter
rip - rain water pipe	frb - floorboard
wf - water fountain	conc - concrete
g - gully	bk - brick
rl - roof light	qtiles - quarry tiles
suc.c - suspended ceiling	fp - fire place

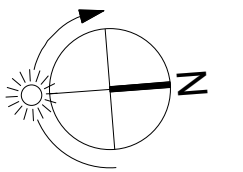

Rev	Date	Notes	Drawn
A	12.12.14	Planning Issue	HM

Scale	1 : 100 @ A1	0 5m 0 15ft
-------	--------------	----------------

QA Serial Number	19365
------------------	-------

YIANGOU
YIANGOU ARCHITECTS

Dyer House, 3 Dyer Street
Cirencester, Glouce, GL7 2PP
+ 01286 888150
e: architecture@yangou.com
w: www.yangou.com

Client	Mr & Mrs. Besterman
Project Address	Muddle Barn Farm, Sibford Gower, Oxon, OX15 5RY
Project Description	Replacement Dwelling
Drawing Title	Existing Stable 2 Plans and Elevations
Drawing No.	1759.013
Rev.	A