

**General Notes:**  
 1. This drawing is to be read in conjunction with other consultants drawings  
 2. Check site conditions prior to commencement of work  
 3. Discrepancies must be reported directly to the Architect  
 4. This drawing may be issued in colour, and may be a non-standard paper size

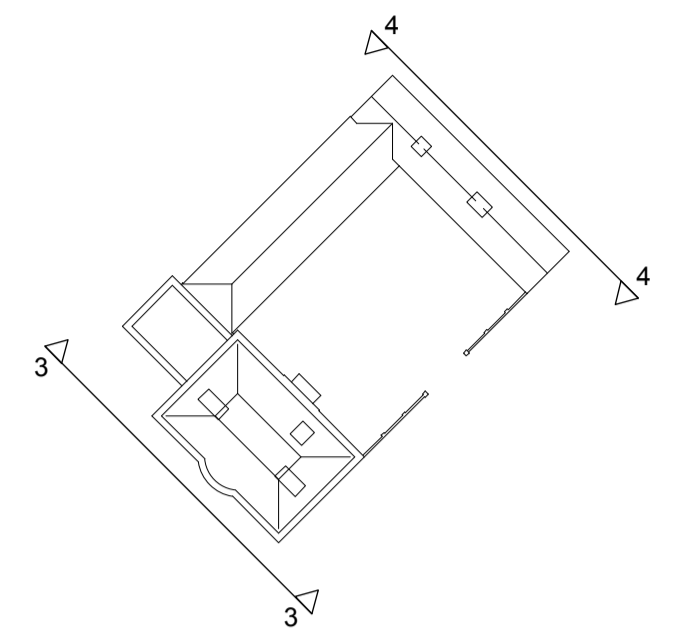

- Key**
- Demolitions
  - Pitched Slate Roof
  - Stone
  - Brick
  - Proposed Trees

**Materials**

Walls - Coursed oolitic limestone with ashlar detailing and multi red bricks with lime mortar pointing to lower wing.

Roof - Slate

Windows/Doors - Double glazed painted timber

Rain Water Goods - Painted cast iron

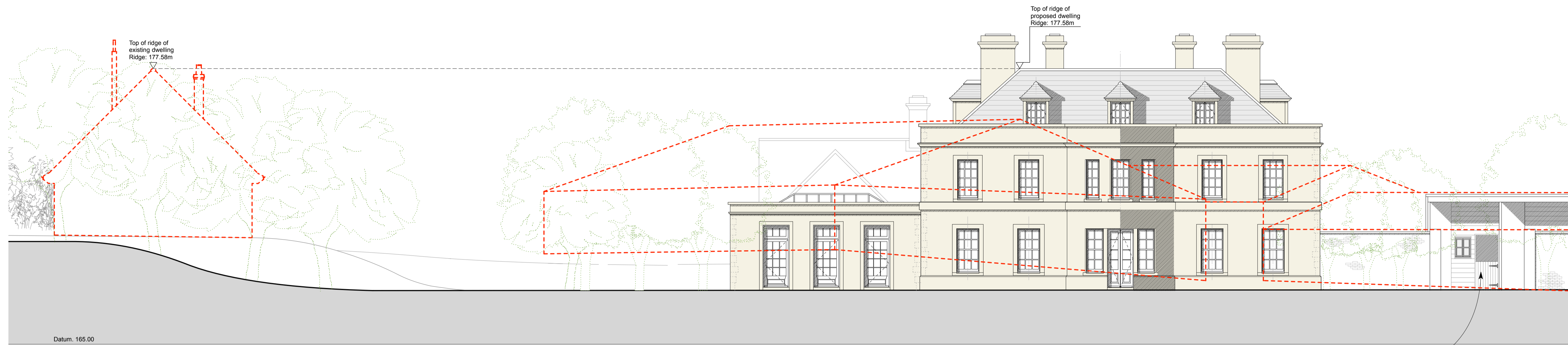

**3: South West Elevation**

Proposed alterations to existing Barn



**4: North East Elevation**

Rev	Date	Notes	Drawn
A	12.12.14	Planning Issue	HM

Scale  
 1 : 100 @ A1

QA Serial Number 19386

**YIANGOU**  
 YIANGOU ARCHITECTS

Dyer House, 3 Dyer Street  
 Cirencester, Glos, GL7 2PP  
 t 01285 888 150  
 e arch@yiangou.com  
 www.yiangou.com

Client	Mr & Mrs. Besterman
Project Address	Muddle Barn Farm, Sibford Gower, Oxon, OX15 5RY
Project Description	Replacement Dwelling
Drawing Title	Proposed Elevations sh2 of 3
Drawing No.	1759.118
Rev.	A