

General Notes:

1. This drawing is to be read in conjunction with other consultants drawings
2. Check site conditions prior to commencement of work
3. Discrepancies must be reported directly to the Architect
4. This drawing may be issued in colour, and may be a non-standard paper size

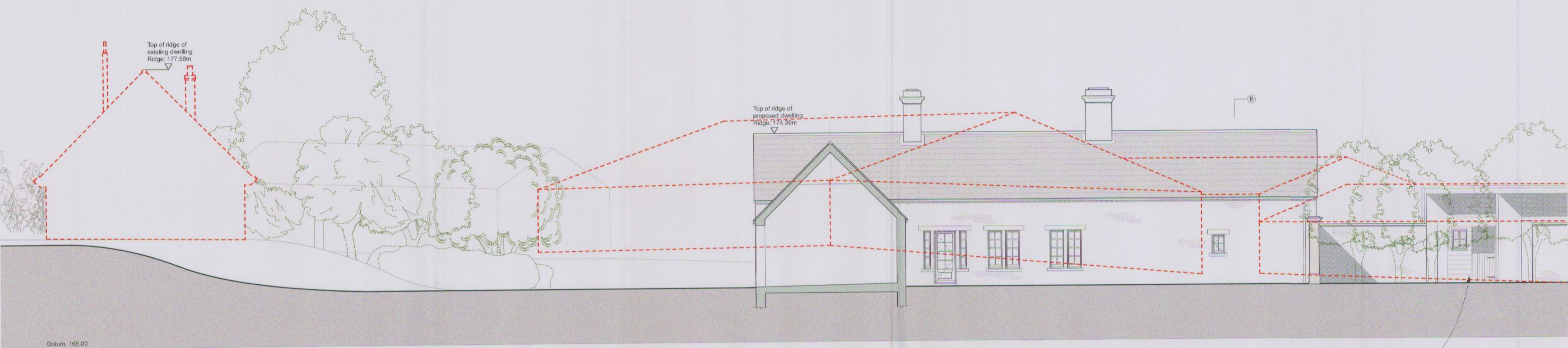
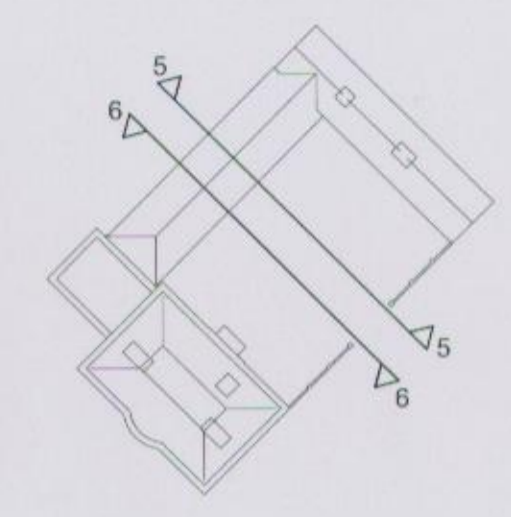

5: South West Elevation

Existing building converted to stable block

- Key**
- Demolitions
 - Proposed Walls
 - Pitched Slate Roof
 - Stone
 - Brick
 - Proposed Trees

Materials

Walls - Coursed oolitic limestone with ashlar detailing and multi red bricks with lime mortar pointing to lower wing.

Roof - Slate

Windows/Doors - Double glazed painted timber

Rain Water Goods - Painted Cast Iron



6: North East Elevation

.14 / 0 2 1 5 7 _ E _ 1

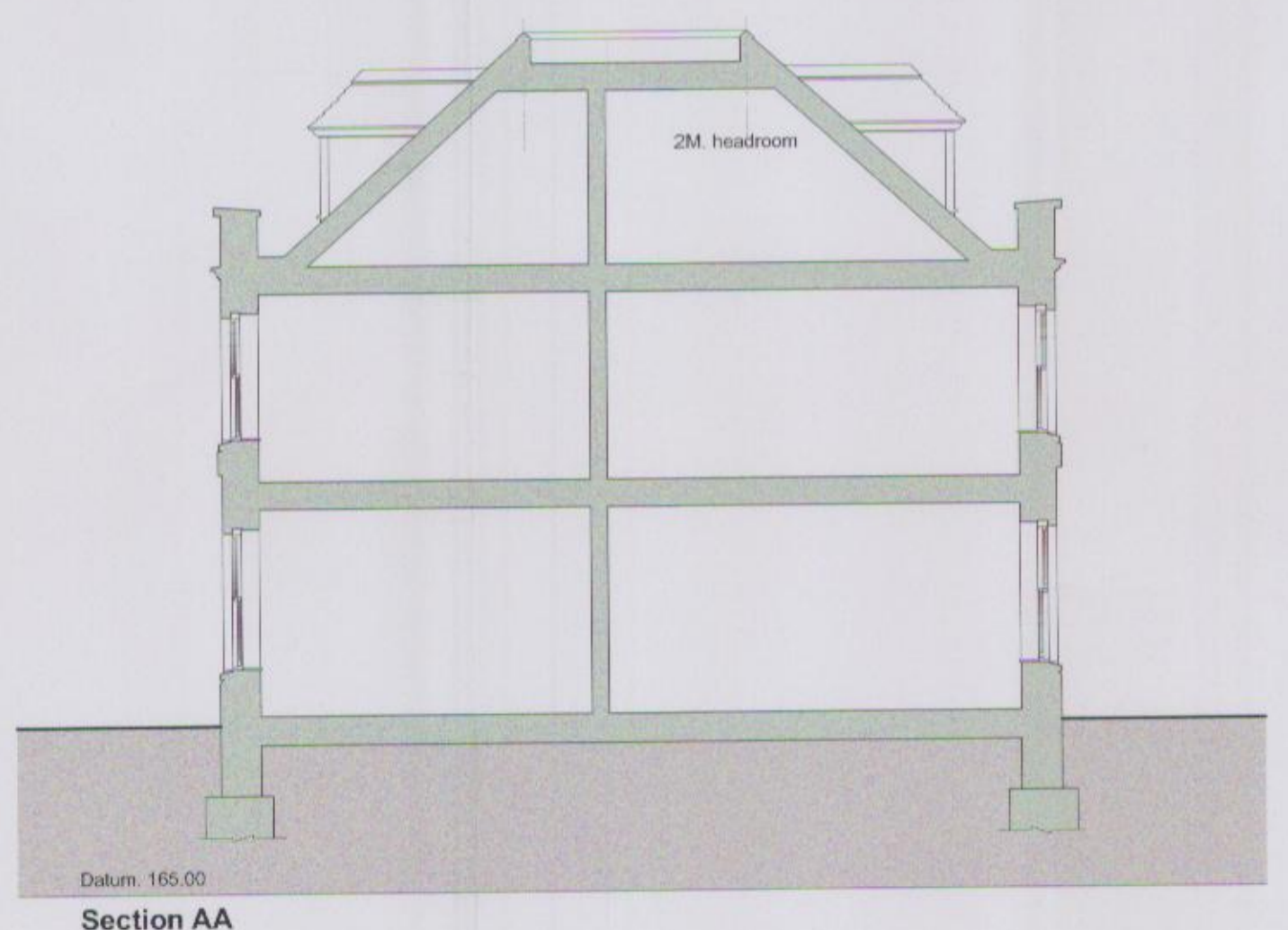

Section AA

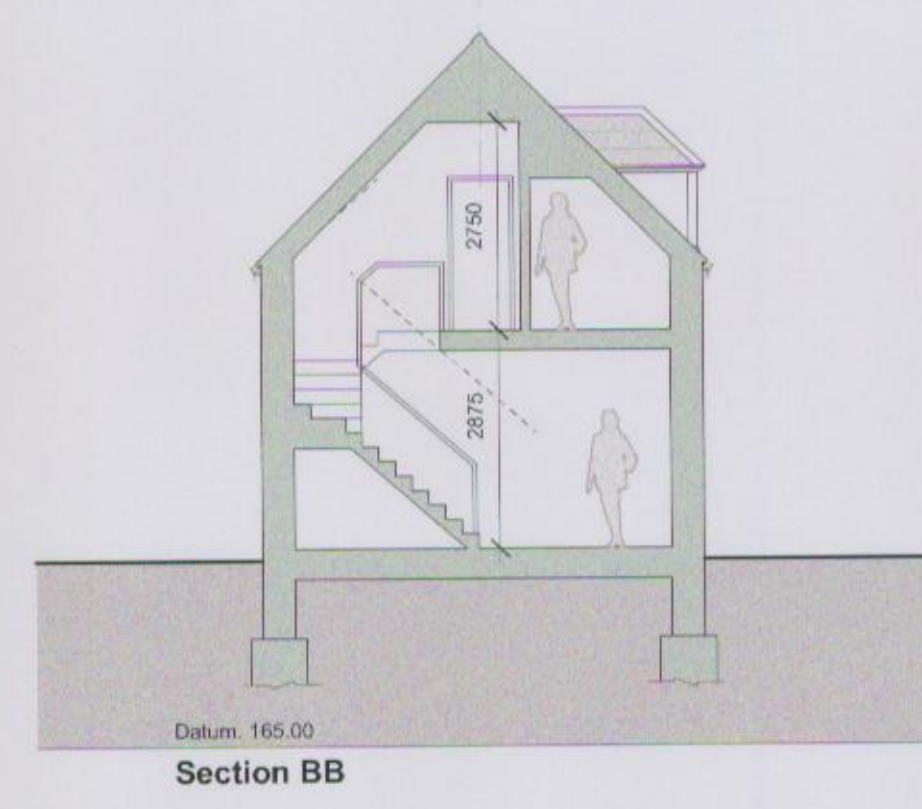

Section BB

Rev	Date	Notes	Drawn
B	05.01.15	Minor amendment - office window positions	NQ
A	12.12.14	Planning Issue	HM

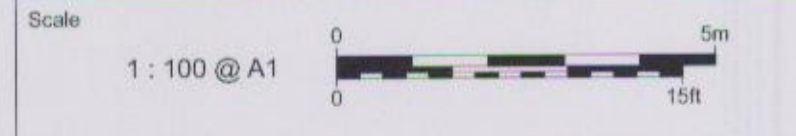

QA Serial Number 19729

YIANGOU
YIANGOU ARCHITECTS

Dyer House, 3 Dyer Street
Cirencester, Glouce, GLT 2PP
t 01265 666 150
e architecture@yangou.com
www.yangou.com

Client	Mr & Mrs. Besterman
Project Address	Muddle Barn Farm, Sibford Gower, Oxon, OX15 5RY
Project Description	Replacement Dwelling
Drawing Title	Proposed Site Elevations sh3 of 3
Drawing No.	1759.119
Rev.	B