



1 Proposed South Elevation - Part 1
Scale: 1:100

Replacement double glazed painted timber doors and sidelights with glazing bars.
Replacement painted timber canopy above



2 Proposed South Elevation - Part 2
Scale: 1:100

Windows and doors to original house to remain as existing

Remove existing white painted timber conservatory

Lead cladding to dormer heads and cheeks to replace existing cement render

Cabana with covered roof structure, slatted timber screen to west elevation and external kitchen area with built in barbecue

Overclad pool house and changing rooms with timber cladding to match pool cabana and kitchen elevations

Do not scale off this drawing. This drawing is to be read with all other contract documents. Any discrepancies are to be referred to the Architect. At construction status, this drawing is checked by contractor for the accuracy and fit. Drawings are subject to statutory approvals and site surveys.

project	Temple Close, Sibford Gower	drawing	Proposed Elevations - Sheet 1 of 3	drawing no.	170_05_310	scale	1:100@A3
architect	Charlie Luxton Design	client	Reynard George, Hank Nunn, Olyn Olyn, QB	date	2024	issue	P2_160519_QS and Client Issue P3_160520_QS and Client Issue - Front door revised, cabana revised P4_160620 Planning Issue P5_160927 Planning Issue
contractor		engineer		contact	t: 01664 73006 e: info@charlieluxton.com		

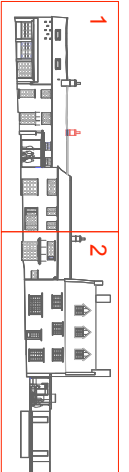

NOTE:
ALL LEVELS AND DIMENSIONS TO BE SITE SURVEYED AND CONFIRMED BY THE CONTRACTOR
SEE ALSO ARCHITECTURAL DETAILS, MECHANICAL AND ELECTRICAL INTENT LAYOUT AND STRUCTURAL ENGINEERS DRAWINGS AND SPECIFICATIONS.
ALL DETAILS ARE INTENT ONLY. TO BE FINALISED BY THE CONTRACTOR
DRAWINGS SUBJECT TO STATUTORY APPROVALS
DOOR AND WINDOWS MANUFACTURER TO PRODUCE SHOP DRAWINGS FOR APPROVAL BEFORE MANUFACTURE