

**BUS STOP NOTES**

1. ALL DIMENSIONS IN MILLIMETRES
2. MINIMUM 20M GAP BETWEEN BUS STOPS ON OPPOSITE SIDES OF CARRIAGEWAY.
3. BUS STOPS MUST BE MARKED IN COLOUR DIAGRAM 1025.1 (YELLOW)

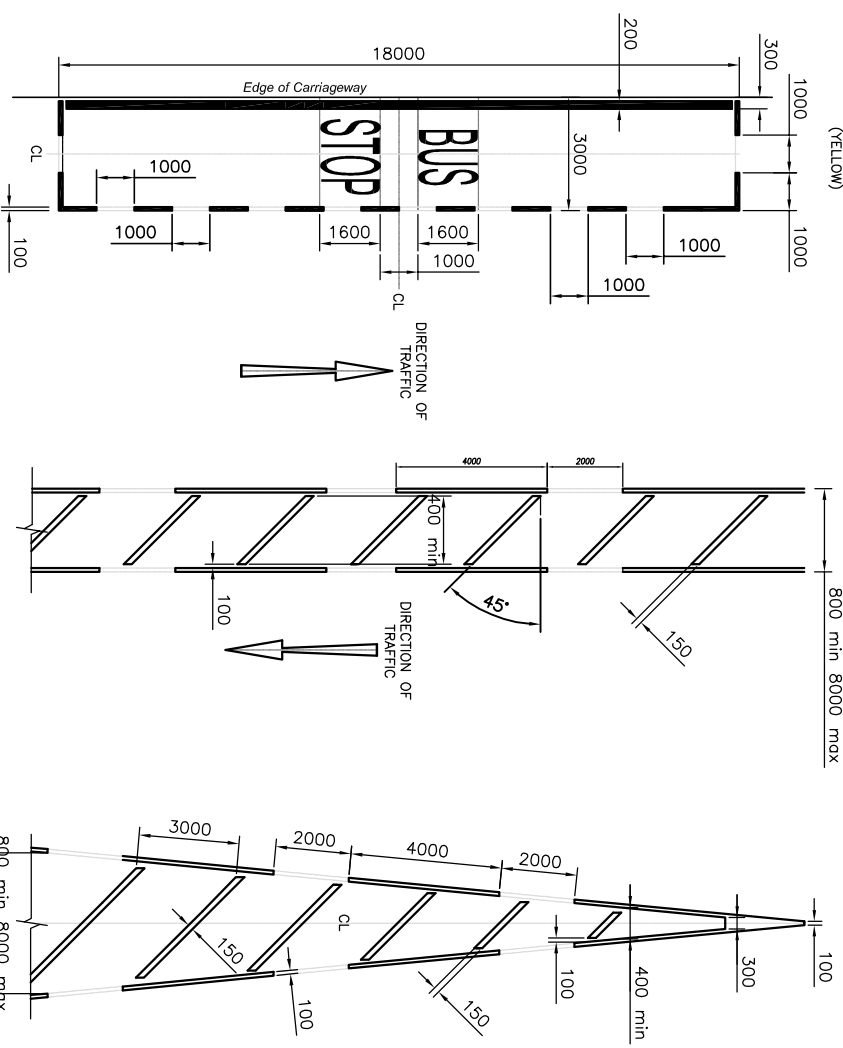

**Diagram 1025.1** bus stop markings (1:100)  
**Diagram 1040.2** fixed width hatching (1:100)  
**Diagram 1040** tapered width hatching (1:100)

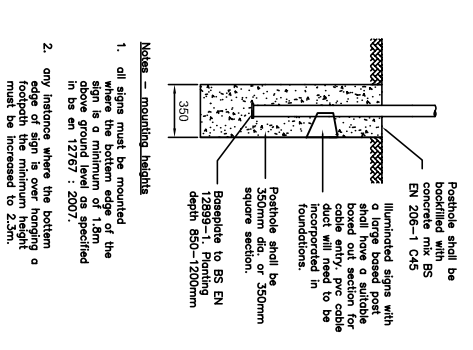
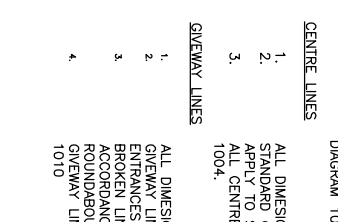
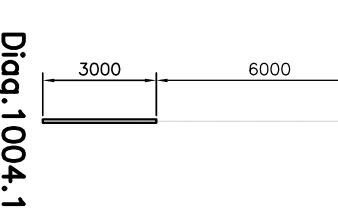
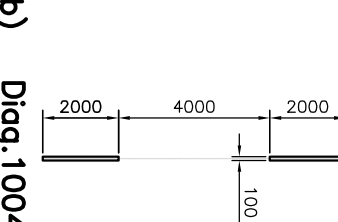
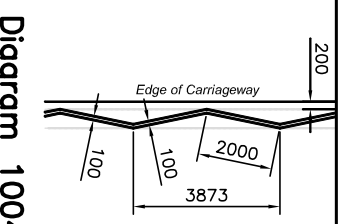
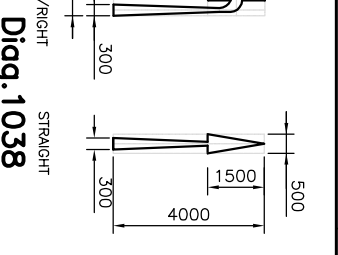
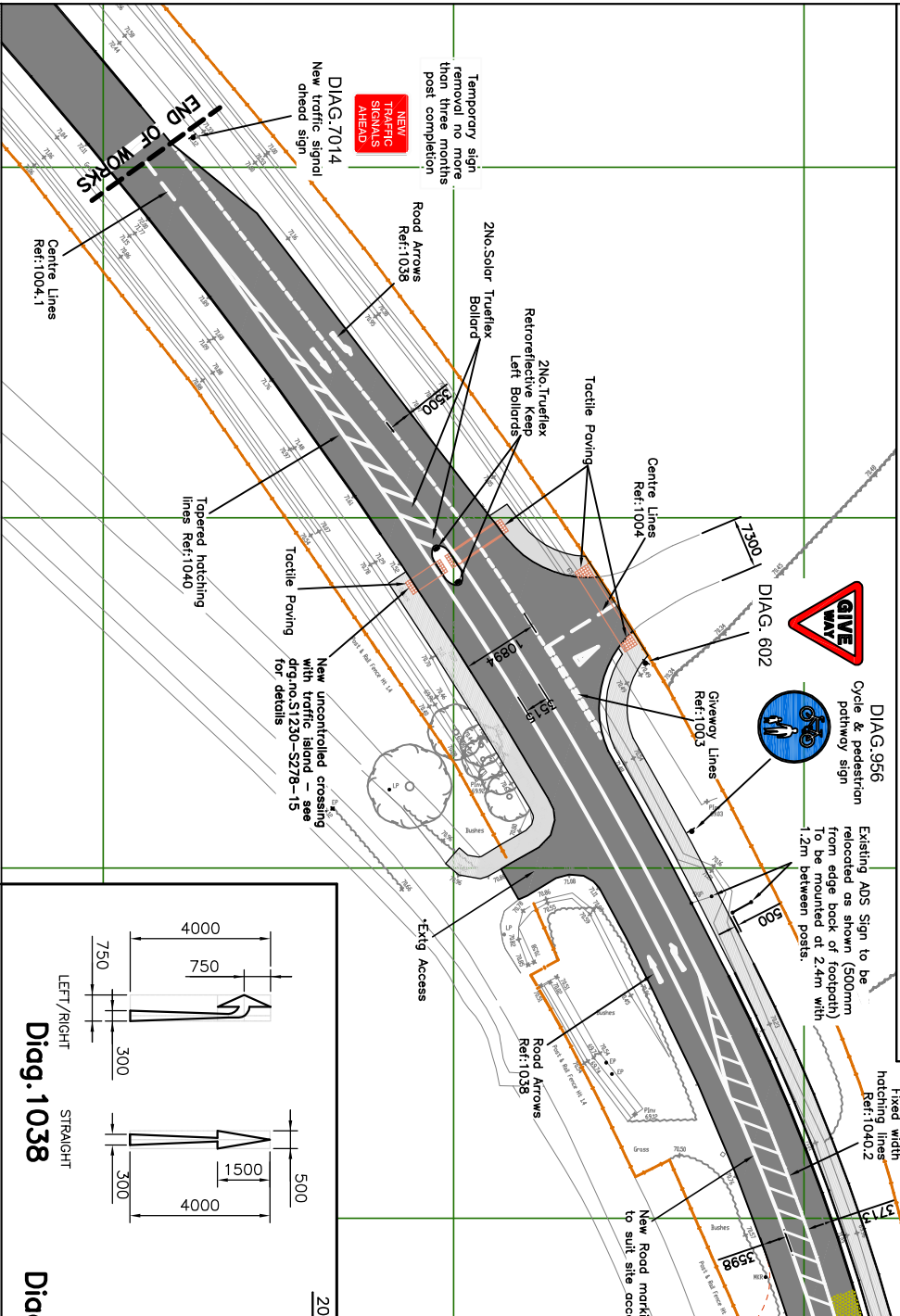

**Road Sign Base 1:25**

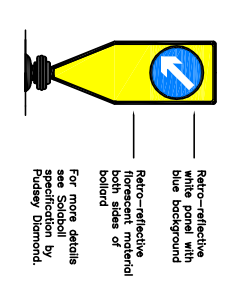

**Solball Bollard 1:25**

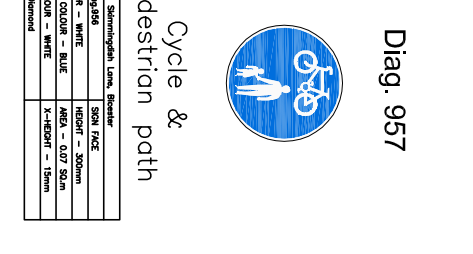

**Diag. 957**

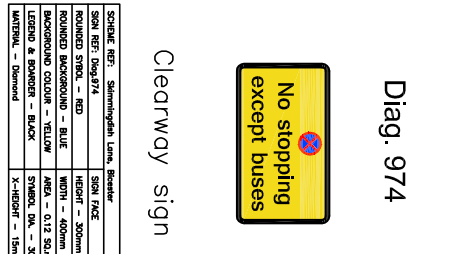

**Diag. 974**

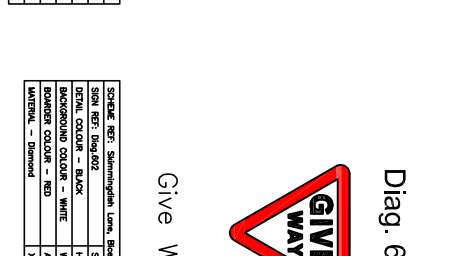

**Diag. 602**

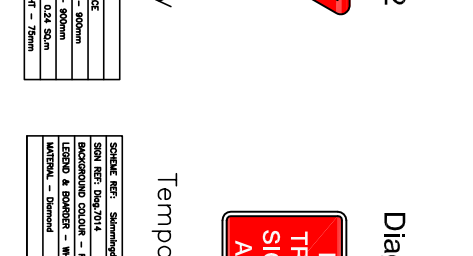

**Diag. 7014**

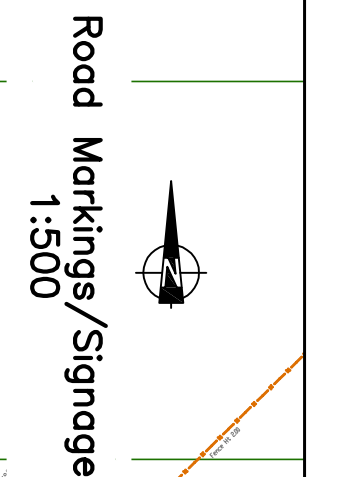

**Road Markings/Signage 1:500**

**ARROW NOTES**

1. ALL DIMENSIONS IN MILLIMETRES.
2. ALL ADVISORY ARROWS SHOULD BE OFFSET A MINIMUM OF 15W FROM THE JUNCTION.
3. ALL ARROWS TO TSM SD DIAGRAM 1038

**HATCHING NOTES**

1. ALL DIMENSIONS IN MILLIMETRES.
2. HATCHING DETAILS APPLY TO REPRESENTATION ON DRAWING.
3. ALL HATCHING TO TSM SD DIAGRAM 1040 / 1040.2

**CENTRE LINES**

1. ALL DIMENSIONS IN MILLIMETRES.
2. STANDARD CENTRE LINES DETAILED APPLY TO SPEED LIMITS UP TO 40MPH.
3. ALL CENTRE LINES TO TSM SD DIAGRAM 1004.

**GIVEWAY LINES**

1. ALL DIMENSIONS IN MILLIMETRES.
2. GIVEWAY LINES ARE APPLIED ONLY TO ENTRANCES ON ROUNDABOUT IN BROKEN LINES WILL BE APPLIED IN ROUNDABOUT RADII SPECIFIED GIVEWAY LINES TO TSM SD DIAGRAM 1010

**S278 Application**

C	23.08.16	Updated to OCC comments (27.07.16)
B	11.07.16	Updated to OCC comments
A	24.06.16	Road Safety Audit stage 2

**LINK 9**  
**Skimmingdish Lane**  
**Bicester**  
**Albion Land Ltd**

**Section 278 works**  
**Signage & Road Markings**

**BAILEY JOHNSON HAYES**  
 Consulting Engineers

STABANK: Site 4, Phoenix House, 63 Campbell Rd, ST ALBANS, Herts AL1 9TL  
 WOODHURST: George House, John Dalton Street, WOODHURST, MK2 6RW

Scale: 1:500 @A1  
 Date: 23.05.16  
 Drawn: DJC

**S1230-S278-09C**