

3D view 1

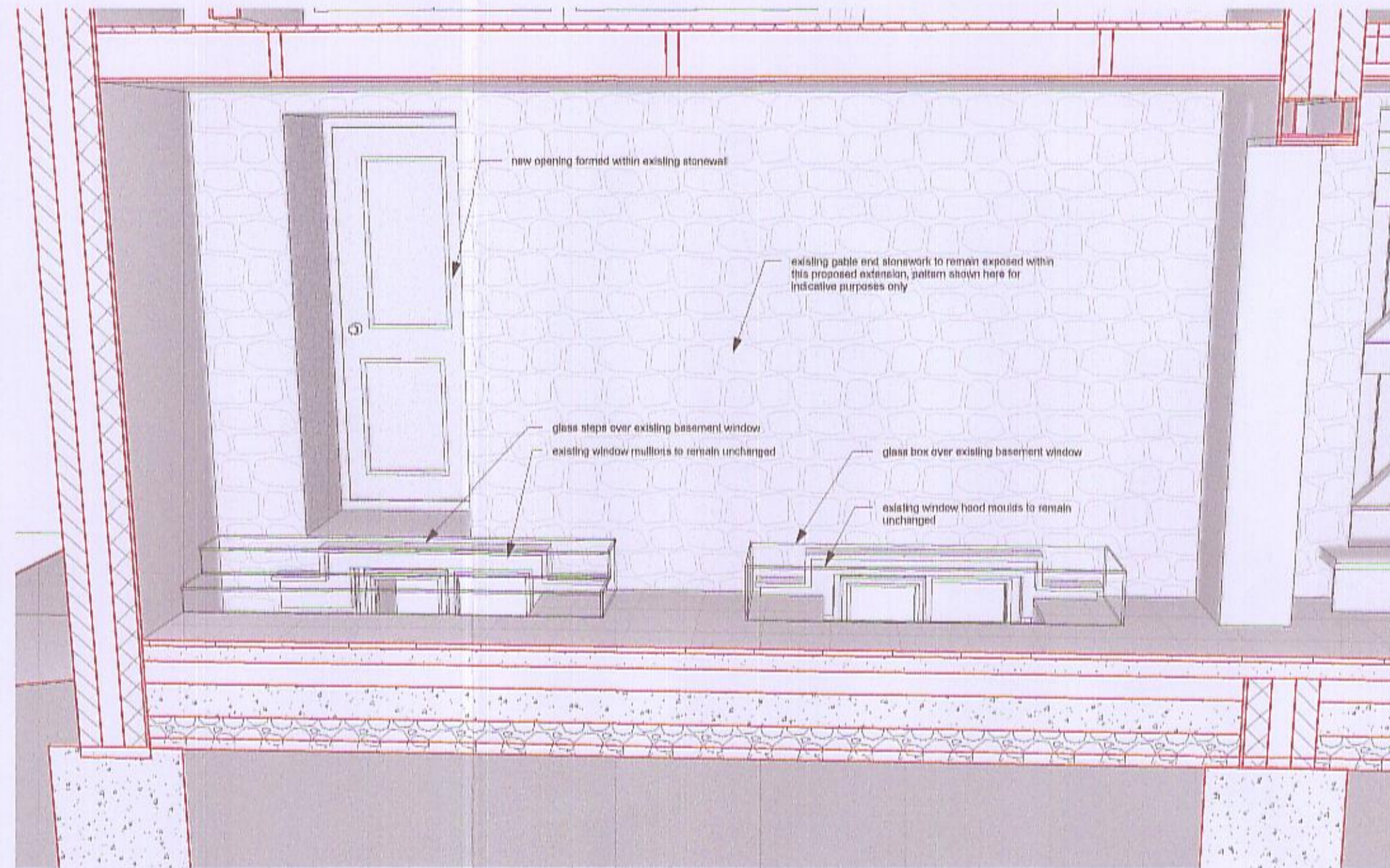

3D view 4

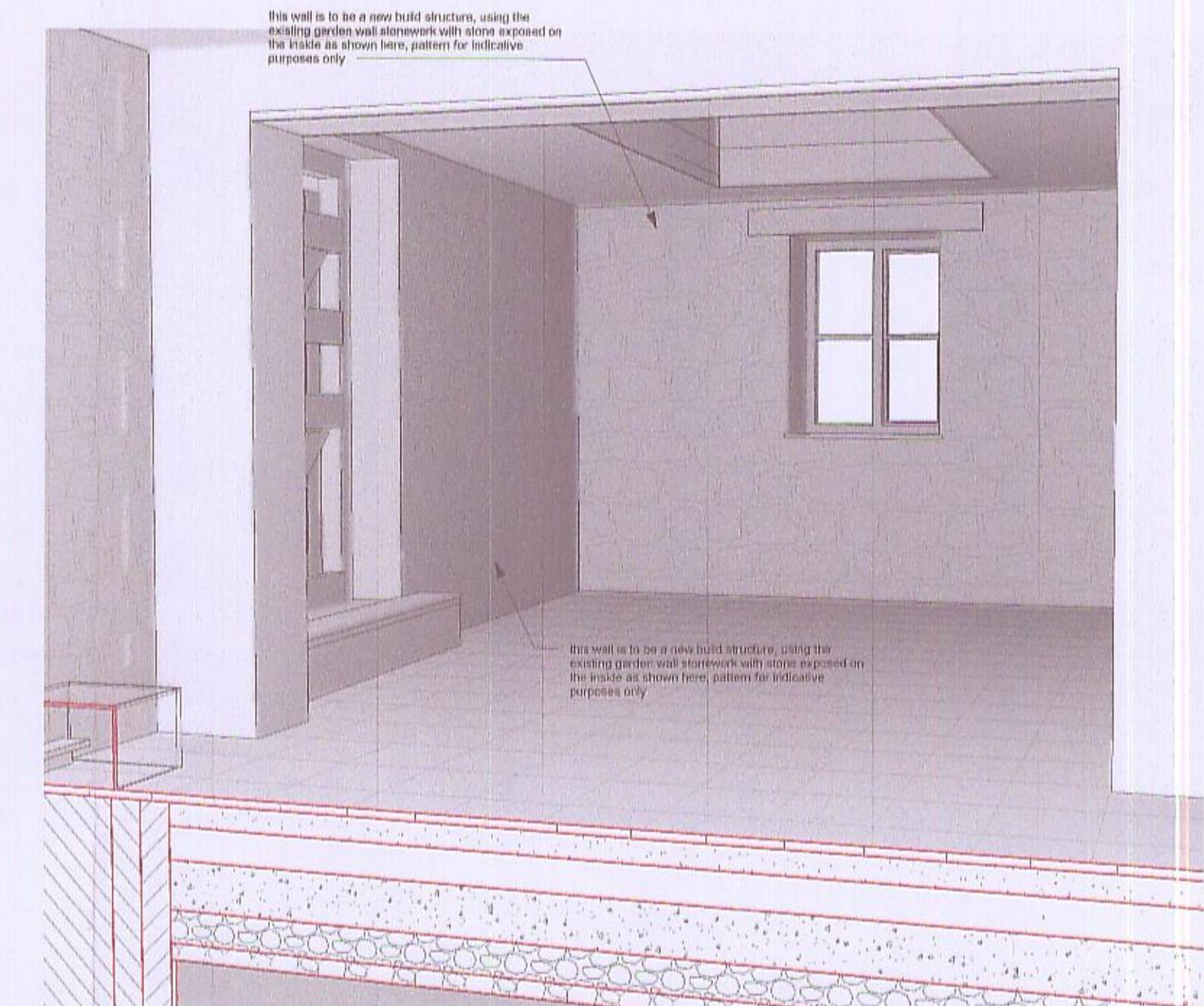

3D view 7

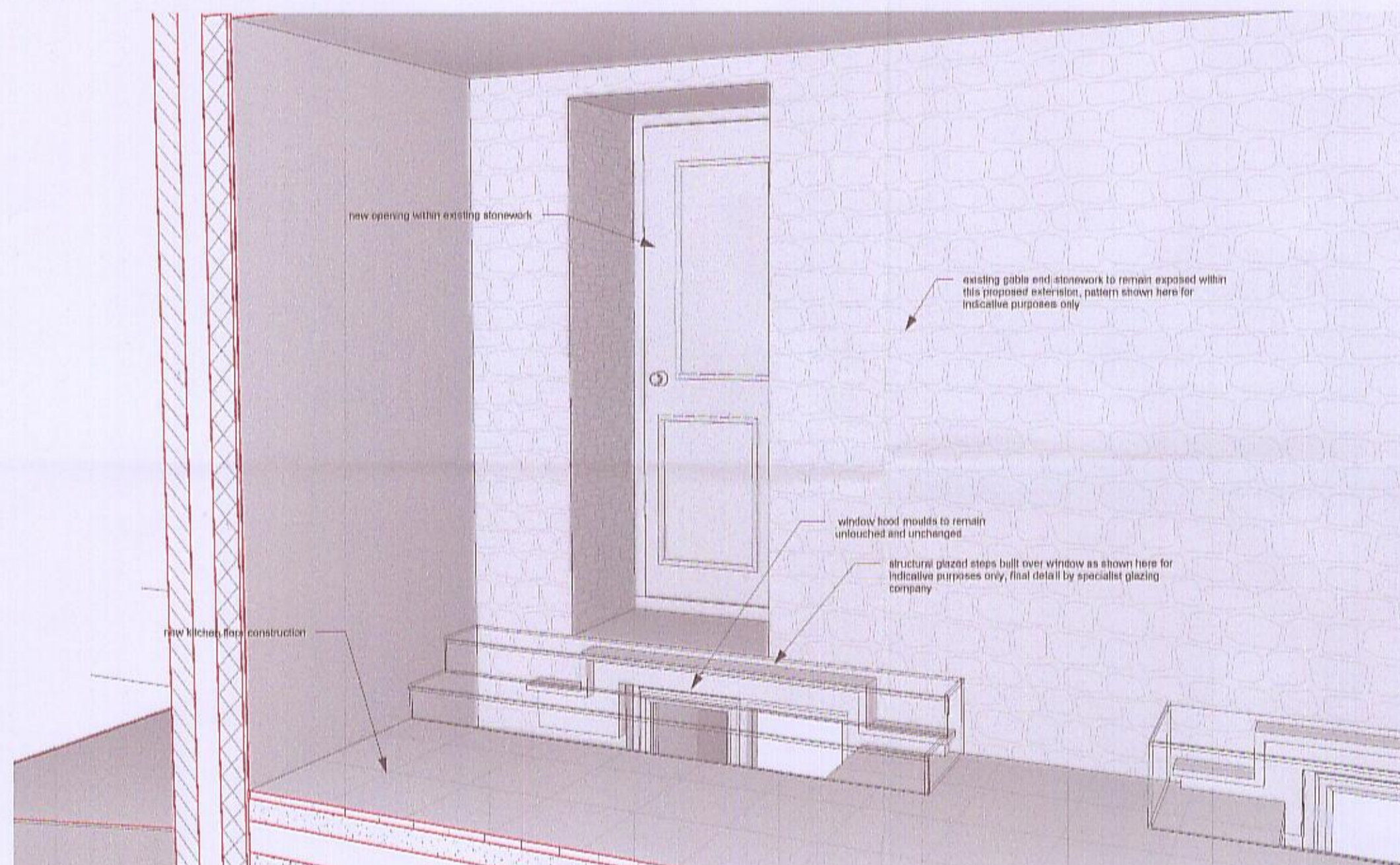

3D view 2

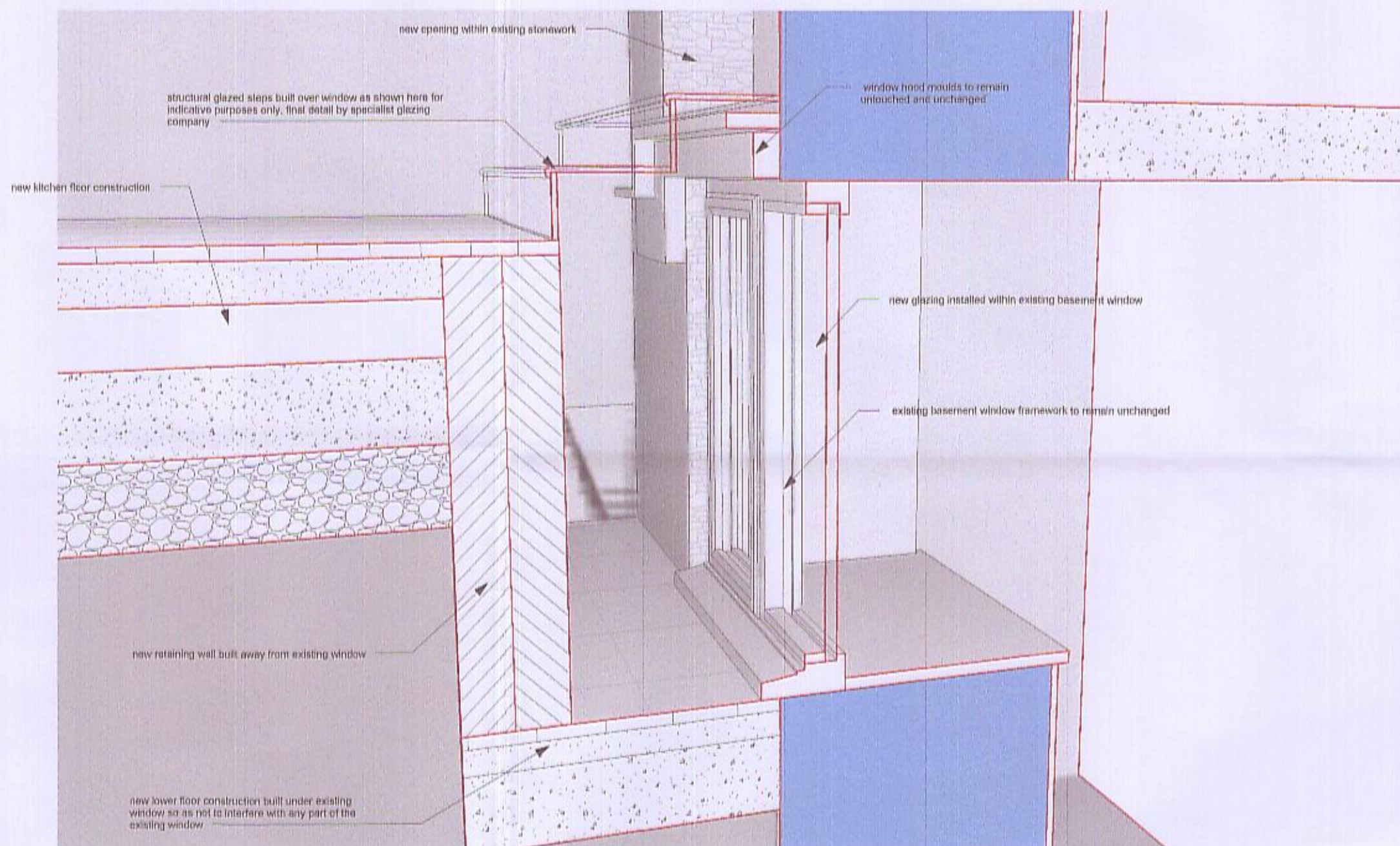

3D view 5

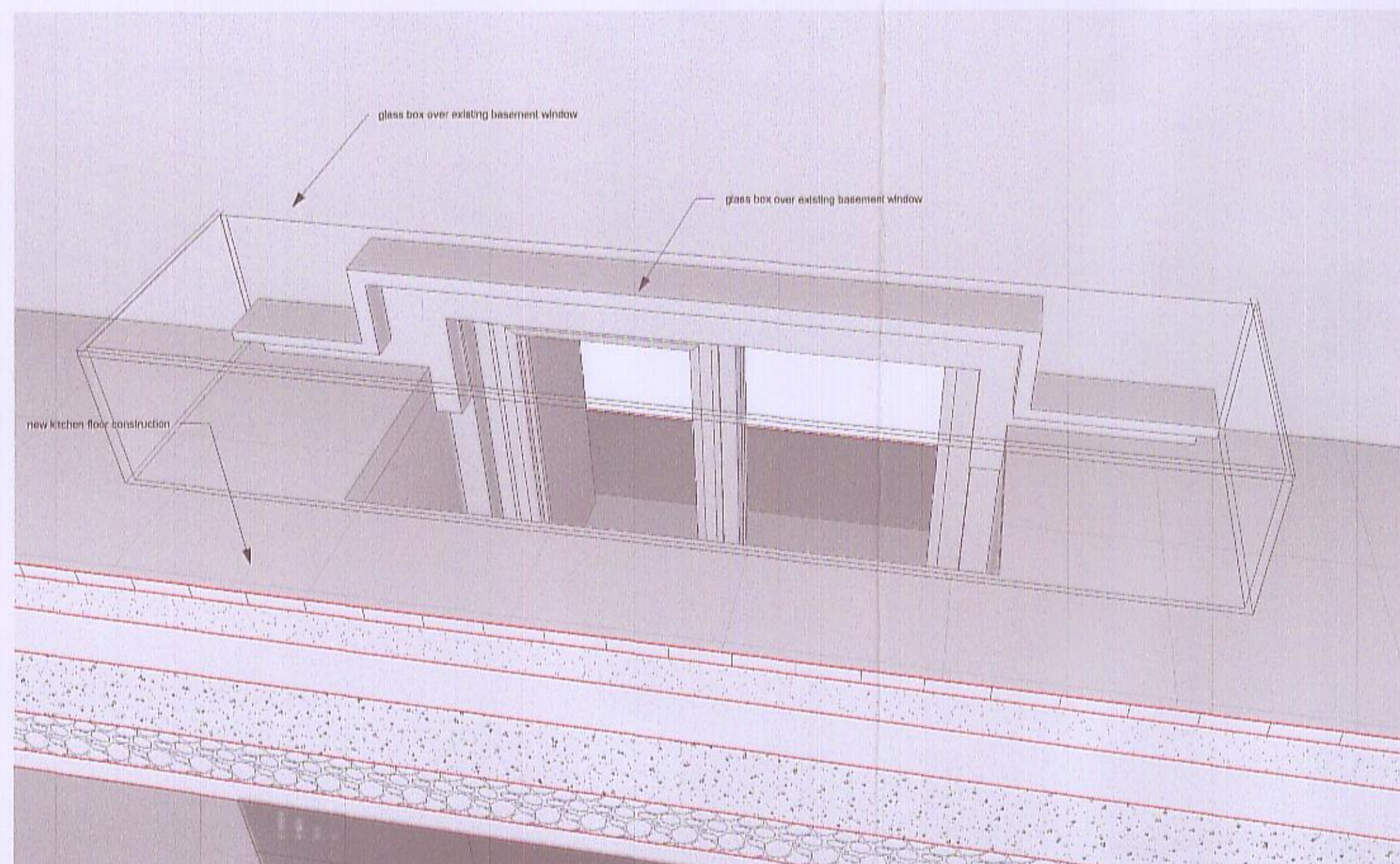

3D view 3

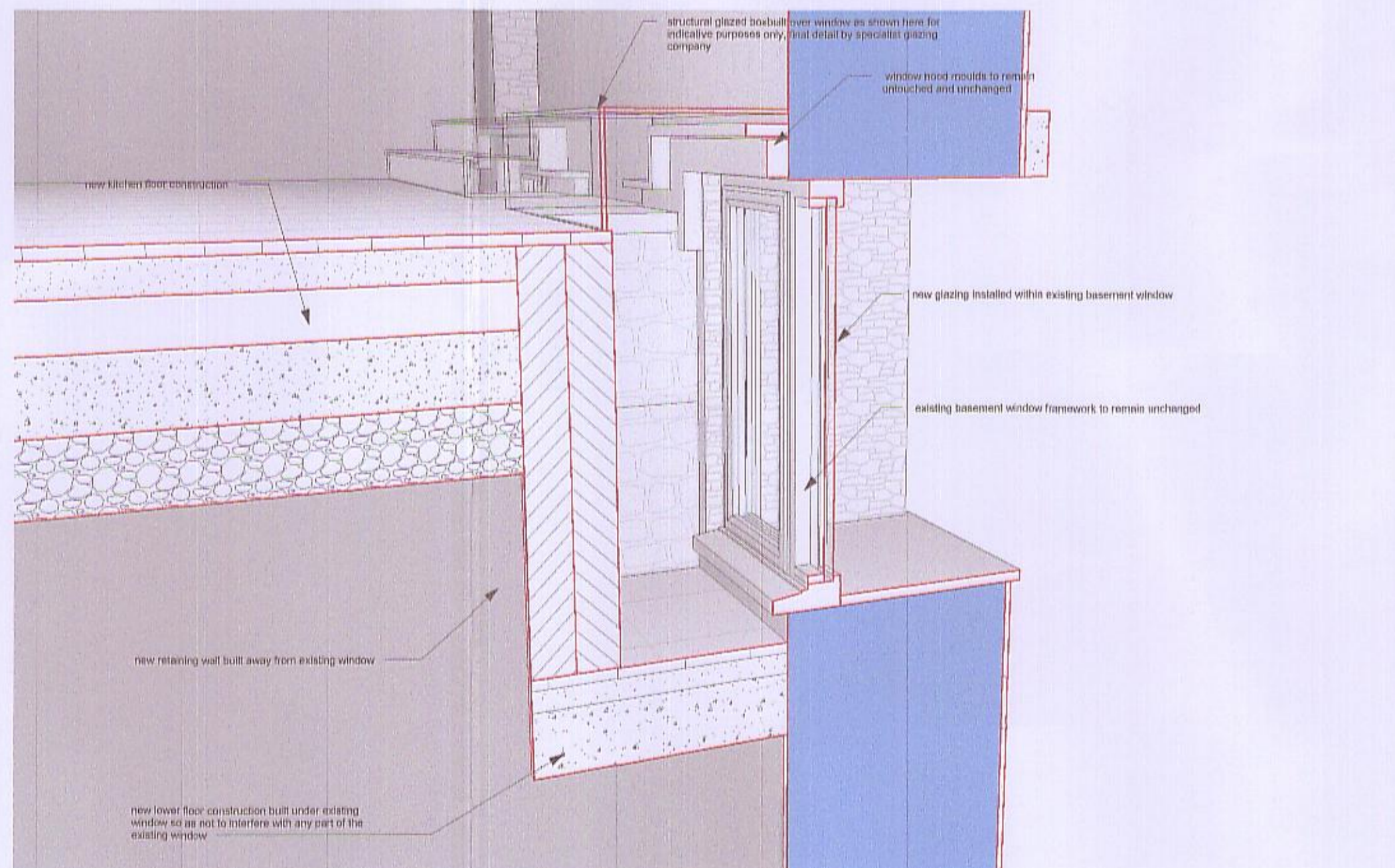

3D view 6

Rec. 8/7/16

16/00247/DISC
16/00250/DISC

This drawing sheet has been prepared to show large-scale perspective views of the existing basement windows and how the proposed extension meets/joins these windows.

This drawing is to be submitted as part of a condition clearing package for the following planning/listed building approvals 16/00081/F and 16/00080/LB

Critical note:
It is critical to note that the stone mullion window surrounds and hood moulds are to remain totally unchanged as part of this proposed work, the new works around these windows have been designed so that no permanent structure is fixed to either the frame of the window or the hood mould above. This is clearly shown on the various perspective sketches include on this drawing sheet.

Rev.	Date	Revision Notes
Condition Clearing		
STABLE ARCHITECTURE		
JEREMY DUNN 17 FR TREE CLOSE MOBILE 07710 FAX 087107 HAMBURY 401880 029217 OXON OX15 1J5 TELEPHONE 01295 270585 E mail Jeremy.Dunn@Virgin.net		
Job: Renovation and Extension Yew Tree House Sibford		
Client: Mr & Mrs Mallows Yew Tree House Sibford		
Drawing No:	Date	Scale
6035-06	5/7/16	@A1