



Revision Extension South Elevation

1 : 50



VISUAL SCALE 1:50 @ A1

Details for condition number 3

The drawings below show the south elevation of the kitchen with the revised location, design and detail of the french doors within the extension to clear condition number 4 of planning/listed building approvals 16/00081/F and 16/00080/LB

The above noted condition requests a revised design for the french doors

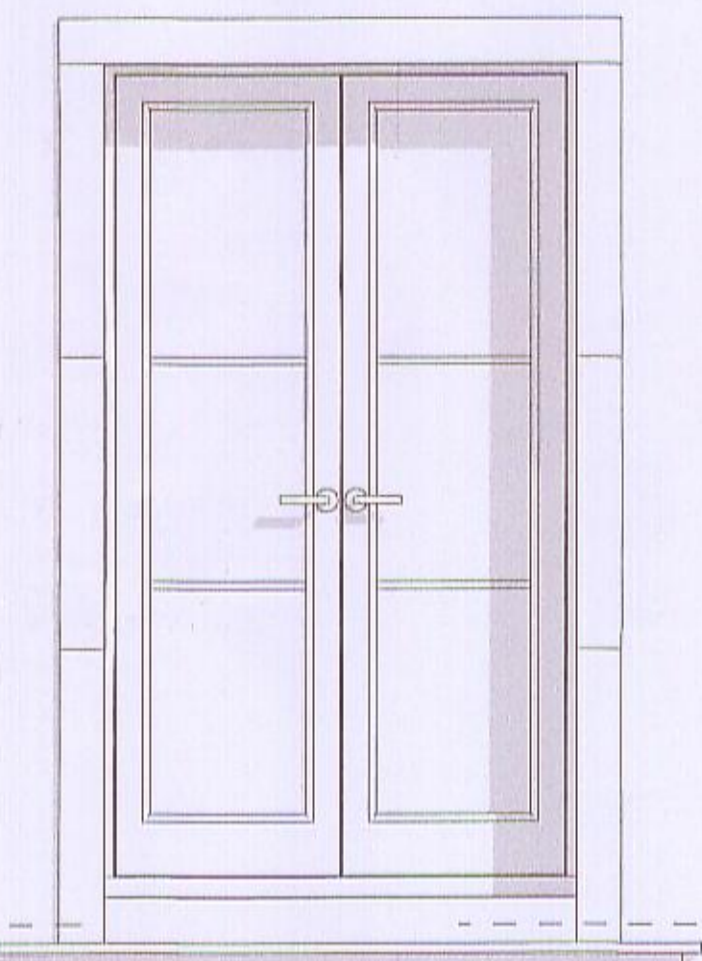

French Door Elevation

1 : 20



VISUAL SCALE 1:20 @ A1

Details for condition number 7

The drawing below is an extract from the ground floor plan showing a revised layout for the proposed boot room to clear condition number 7 of planning/listed building approvals 16/00081/F and 16/00080/LB

The above noted condition requests a revised scheme for the boot room is submitted

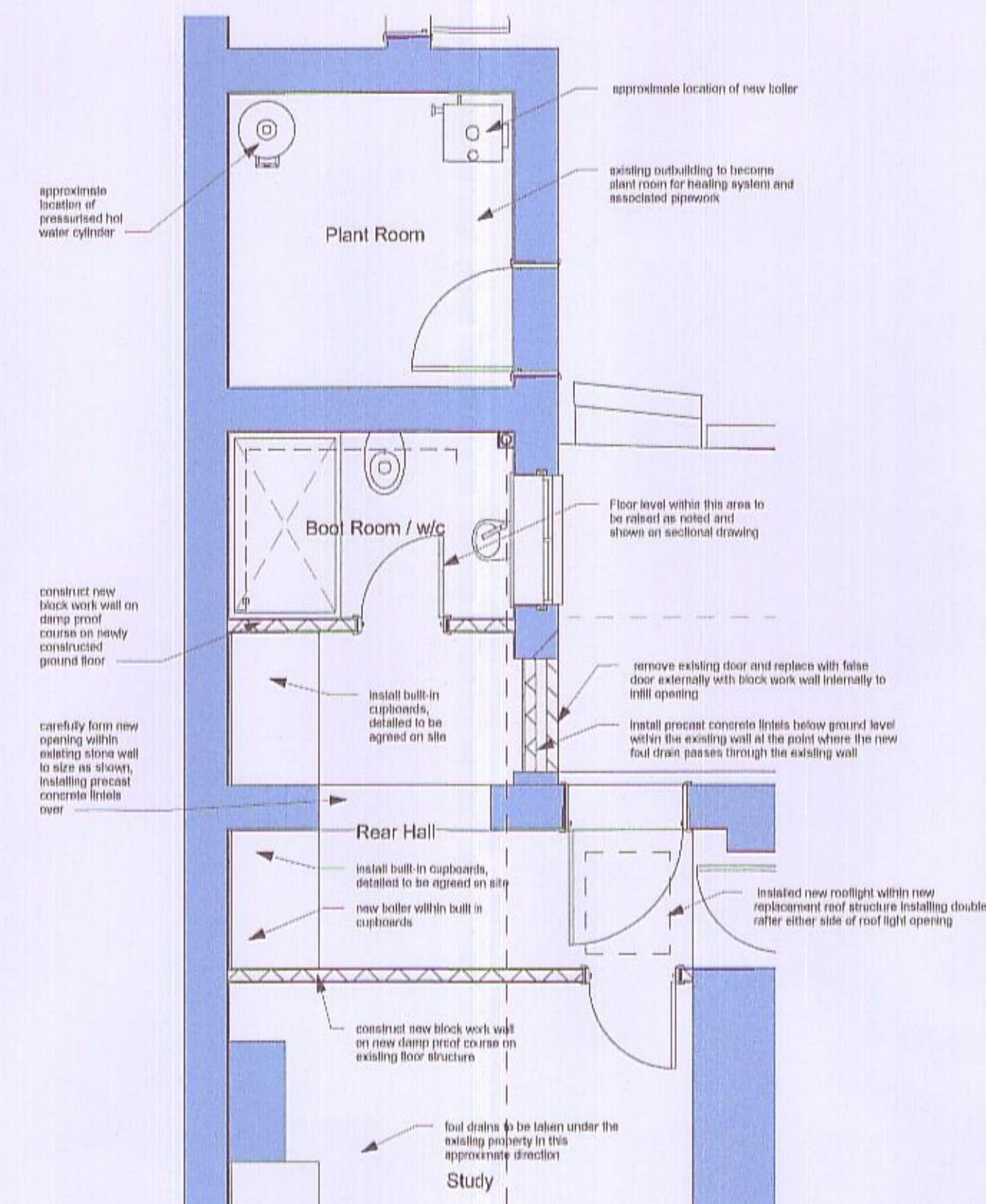

Revised Bootroom

1 : 50



VISUAL SCALE 1:50 @ A1

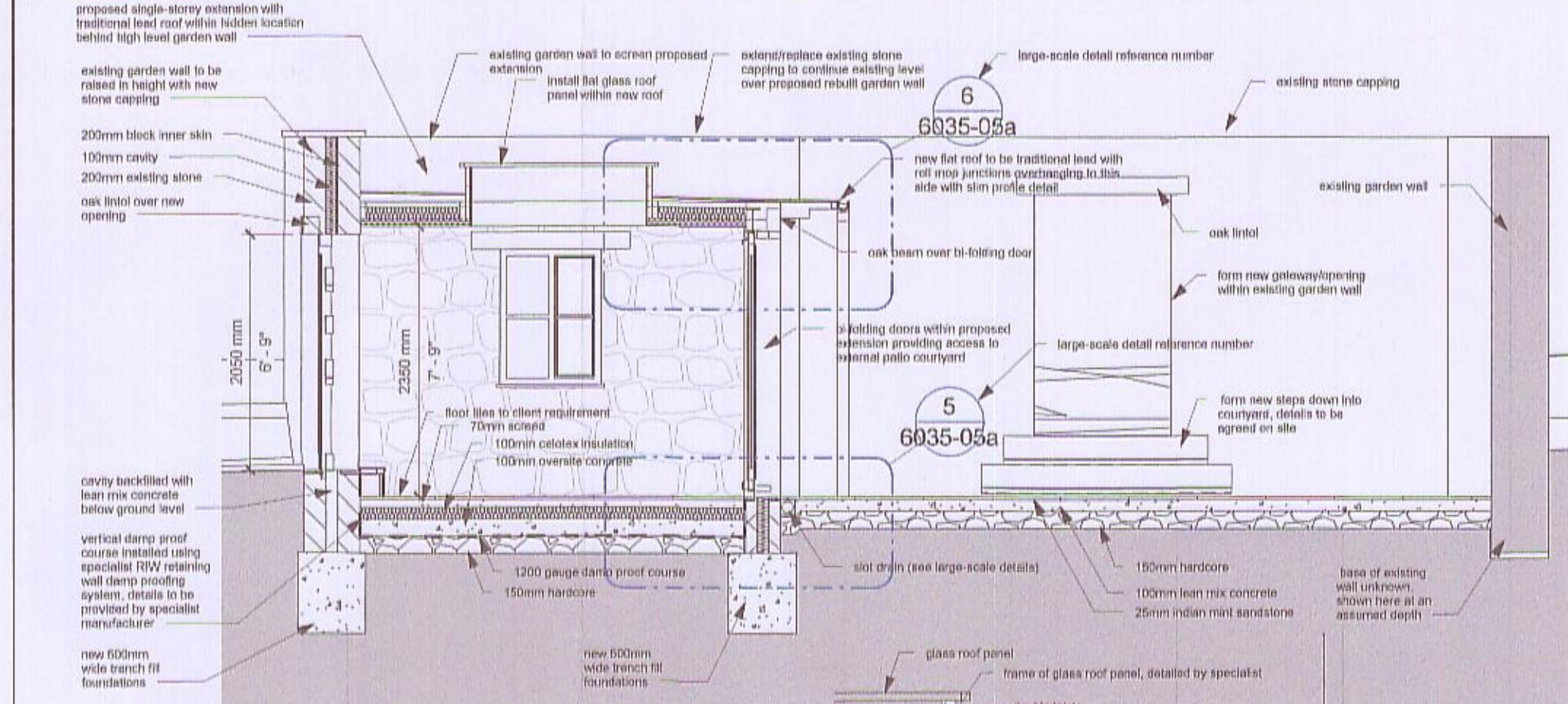

Section 1 Through Link

1 : 50

Details for condition number 4

The section shown here and the two enlargements from the section show the detail through the glazed link to clear condition number 4 of planning/listed building approvals 16/00081/F and 16/00080/LB

The above noted condition requests large-scale details through the link and north garden wall window.

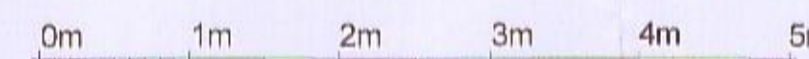

VISUAL SCALE 1:50 @ A1

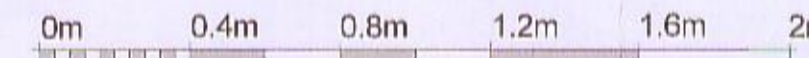

VISUAL SCALE 1:20 @ A1

Section 1 - Callout 2

1 : 20

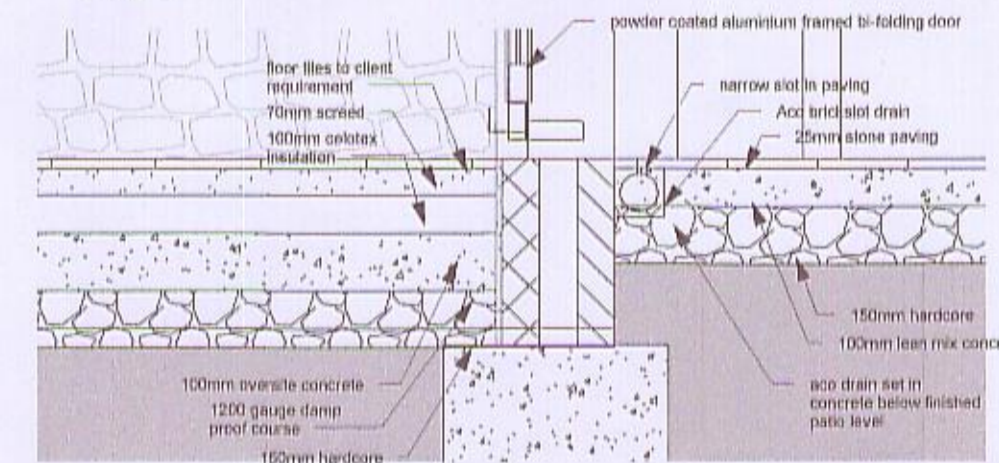

Section 1 - Callout 1

1 : 20

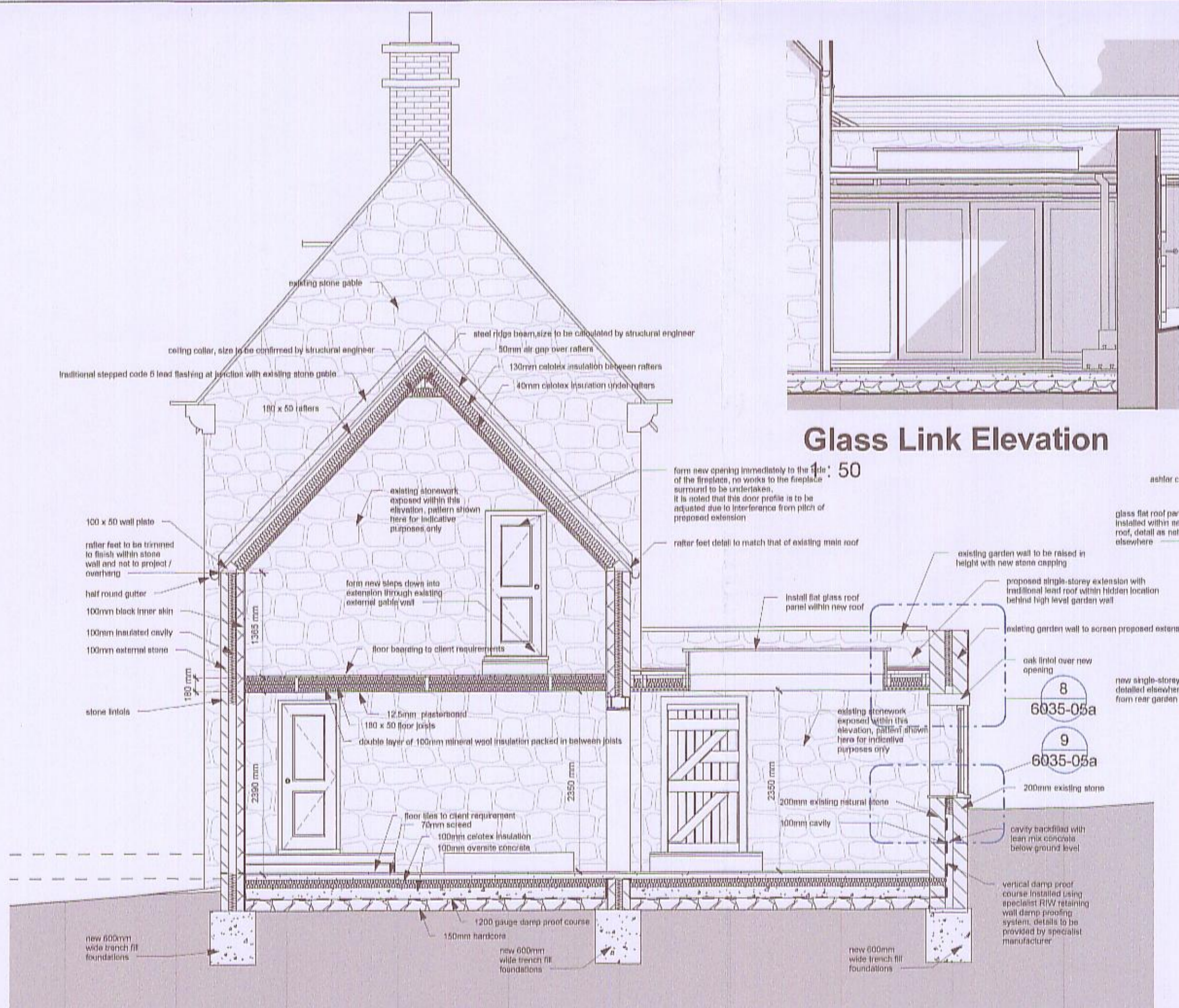

Section 2 Through Link

1 : 50

Glass Link Elevation

1 : 50



Rear Kitchen Window Elevation

1 : 50



Glass Link Perspective 1

Details for condition number 4

The various sections, elevations, perspective views and large-scale details shown here provide the information requested in relation to the glazed link and rear kitchen window, this information has been provided to clear condition number 4 of planning/listed building approvals 16/00081/F and 16/00080/LB

16/00247/DISC
16/00250/DISC

*Amended
cec 8/7/16*

Revision "a" - stonework detail within kitchen now shown as exposed, with notes in relation to the garden wall clearly stating existing stonework used and exposed - all at the direct request of the conservation officer 5/7/2016

Rev.	Date	Revision Notes
Condition Clearing Drawing Sheet		
STABLE ARCHITECTURE JEREMY DUNN 17 FIR TREE CLOSE DABNEY OXON OX16 1J5 TELEPHONE (01295) 270566 E mail - Jeremy.Dunn@virgin.net		

Job: **Renovation and Extension
Yew Tree House
Sibford**

Client: **Mr & Mrs Mallows
Yew Tree House
Sibford**

Drawing No: 6035-05a Date: 17/5/16 Scale: As indicated@A1



Kitchen Window Perspective

Section 2 - Callout 1

1 : 20

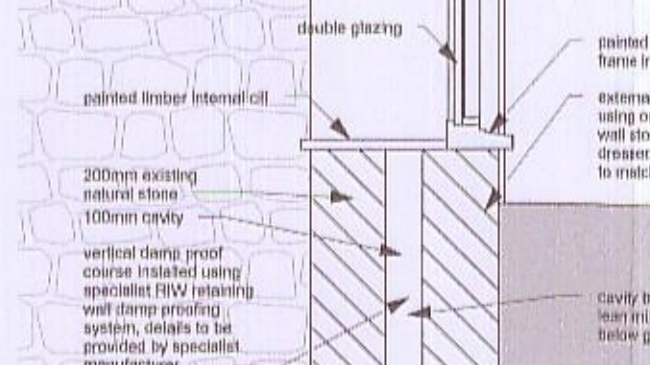

Section 2 - Callout 2

1 : 20

Glass Link Perspective 2