

4B6P WITH GARAGE - TYPE 3 - TIMBER & RENDER - GABLE ROOF

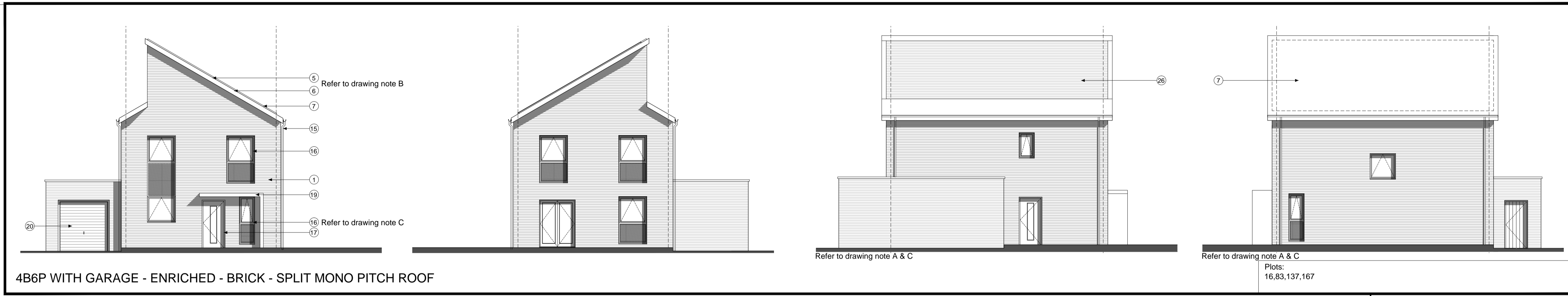

4B6P WITH GARAGE - ENRICHED - BRICK - SPLIT MONO PITCH ROOF

**Note: Handed Enriched plots should maintain a south facing roof for PV requirements**

**notes**

- The contractor is responsible for checking dimensions, tolerances and references. Any discrepancy to be verified with the Architect before proceeding with the works.
- Where an item is covered by drawings to different scales the larger scale drawing is to be worked to.
- Do not scale drawing. Figured dimensions to be worked to in all cases.

**CDM Regulations 2007**

All current drawings and specifications for the project must be read in conjunction with the Designer's Hazard and Environmental Assessment Record.

**Handed Plots:**  
3,5,15,17,19,26,28,31,33,37,45,47,52,54,84,138,166,185,187,197,199,206,207,213,216,223

**4B7P Area: 112.6m2**

**NOTE A:** Gable windows will only apply to plots indicated on drawing: 'AA2699(3)\_2007'

**NOTE B:** For individual plot roof materials refer to drawing 'AA2699(3)2006'

**NOTE C:** All windows to bathrooms are to be obscured

**Materials and details key**

- 1 Face brickwork - Type 1, red mult. Type 3, red mult. Enriched, red mult. buff mult and grey mult.
- 2 Through colour render, colour ivory
- 3 Vertical timber cladding (Thermowood, with natural untreated finish)
- 4 Coursed stonework (Beckstone Natural Light weathered sunbleed, laid in random course heights - no jumpers)
- 5 Malleo Rivendell composite slate and ridge tile Refer to drawing 'AA2699(3)2006'
- 6 Bradstone Cotswold roof tile and ridge Refer to drawing 'AA2699(3)2006'
- 7 South facing roof slope designated for PV. Refer to drawing 'AA2699(3)2006'
- 8 Clipped verge detail. Zinc, coursed face brickwork laid stretcher bond with natural colour bucket handle mortar joints, brick type / colour: Babcock Capital Multi Stock
- 9 Clipped verge detail
- 10 Reconstituted stone corbel unit (colour: Portland)
- 11 Brickwork corbel, type / colour to match face brickwork
- 12 Projecting reconstituted stone sitting course (colour: Portland) to divide base facing material from render above
- 13 Re-constituted stone (colour: Portland) heads with drip seal and sloped sill
- 14 Brickwork window heads and cant brick sills, type / colour to match face brickwork
- 15 UPVC gutters & down pipes, colour: black. Fascia and soffit board colour: white (type 1) grey (type 3) black (enriched)
- 16 High performance triple glazed timber window, design to match house type (colour type 1: white, type 3: grey, enriched: black)
- 17 65mmver GFRP (NG range) (colour type 1: black, type 3: grey, enriched: black)
- 18 Glazed side panel / fanlight to match door
- 19 External canopy style to match dwelling type and colour to match doors and windows.
- 20 Up and over garage door, colour to match windows
- 21 Double glazed roof light
- 22 Inset horizontal timber cladding (Thermowood, with natural untreated finish)
- 23 Standing seam roof
- 24 Grey powder coated metal spandrel panels
- 25 Double height opening with glazing and grey powder coated metal spandrel panels. Colour: grey
- 26 Brick slips to match the brick of the main building

26-08-16 B Updates in line CDC comments dated: 27-07-16 & 23-08-16. ... SW/MH

20-06-16 A Amendments in line with CDC comments 22-02-16. Quantity of Enriched units has been reduced and the elevation design amended. Minor amendment to front and rear elevations windows, increased width by half a brick. ... SW/MH

date	rev	revision/author/checker
19-10-15	-	First Issue. Planning

client  
**A2 Dominion**

purpose of issue  
**Planning - For Approval**

project  
**Bicester Eco Town Phases 3&4**

drawing  
**4B6P House with garage - Sheet 2 Private Layouts With all elevation treatment types**

drawing no <b>AA2699(3)/2109</b>	rev <b>B</b>
-------------------------------------	-----------------

drawn <b>MR</b>	checked <b>SW</b>
-----------------	-------------------

scale @ <b>A1/A3 1:100</b>	date <b>Oct 2015</b>
----------------------------	----------------------