

Refer to drawing note A

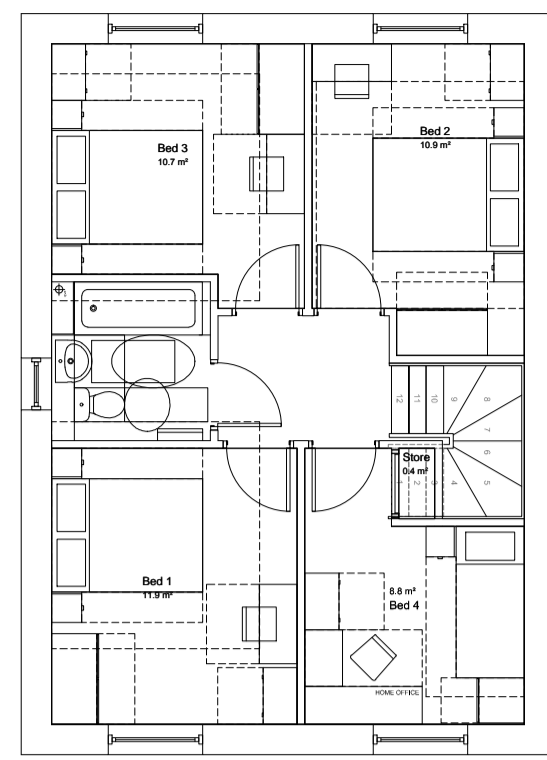

4B7P AFFORDABLE LAYOUT - VERSION 1

Plots:
66,72,73,77,190,191

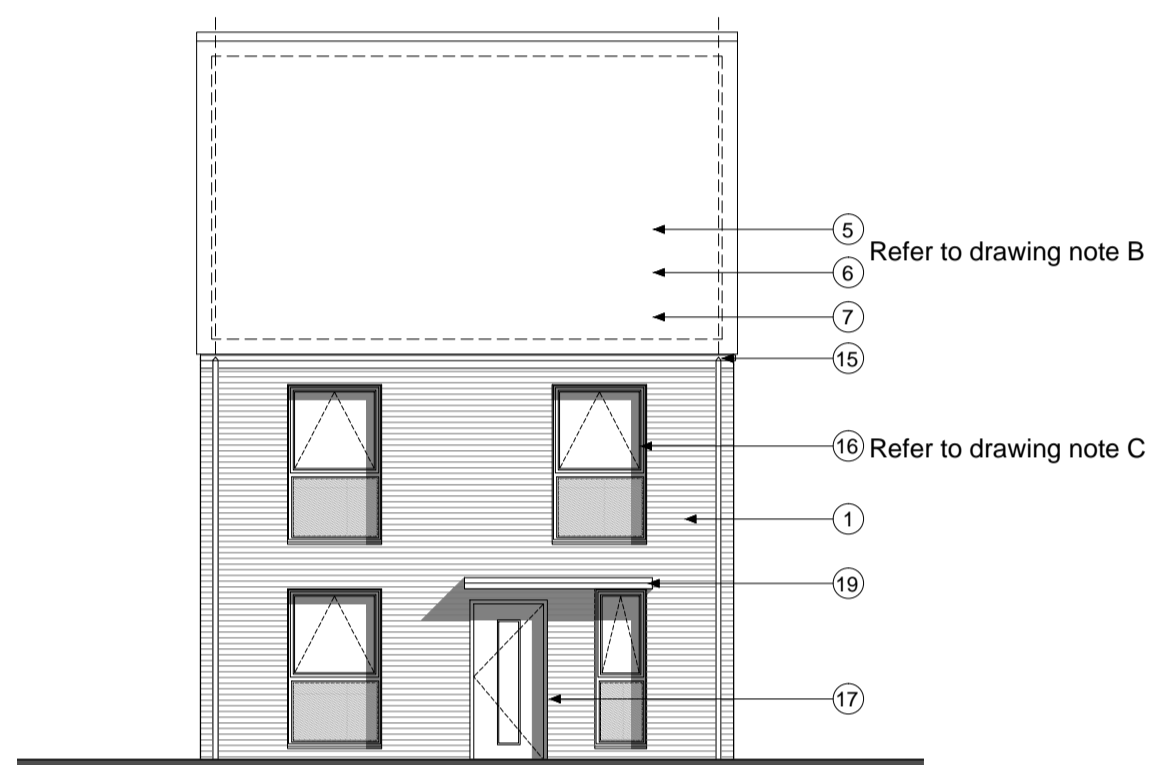

Refer to drawing note B

Refer to drawing note C



Refer to drawing note A

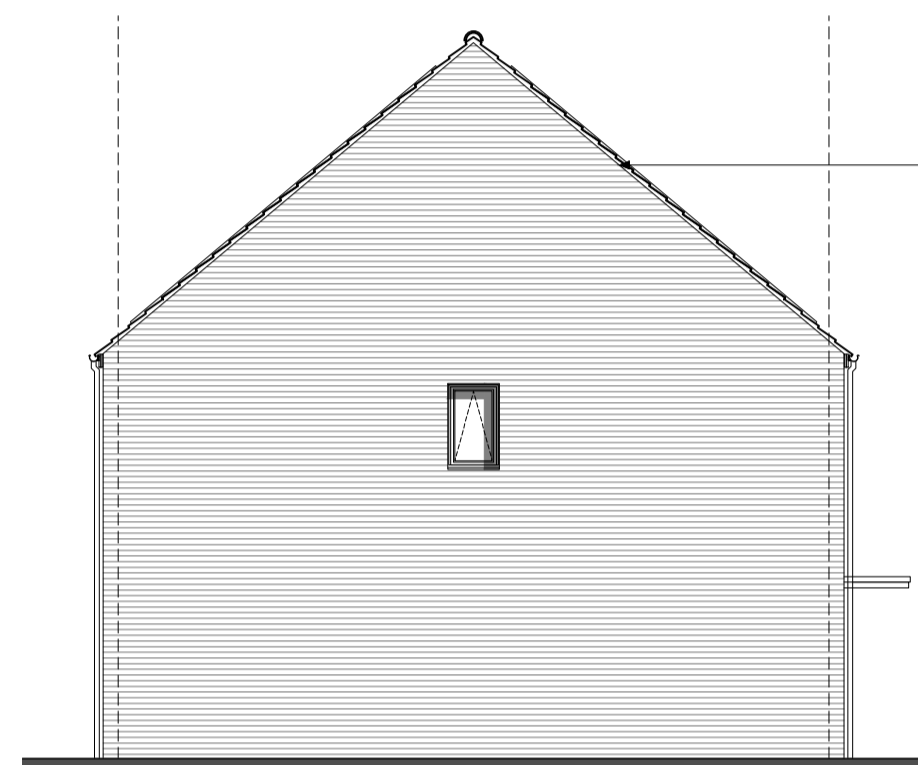

Plots:
190,191

4B7P ELEVATIONS - TYPE 3 - BRICK - LINEAR ROOF

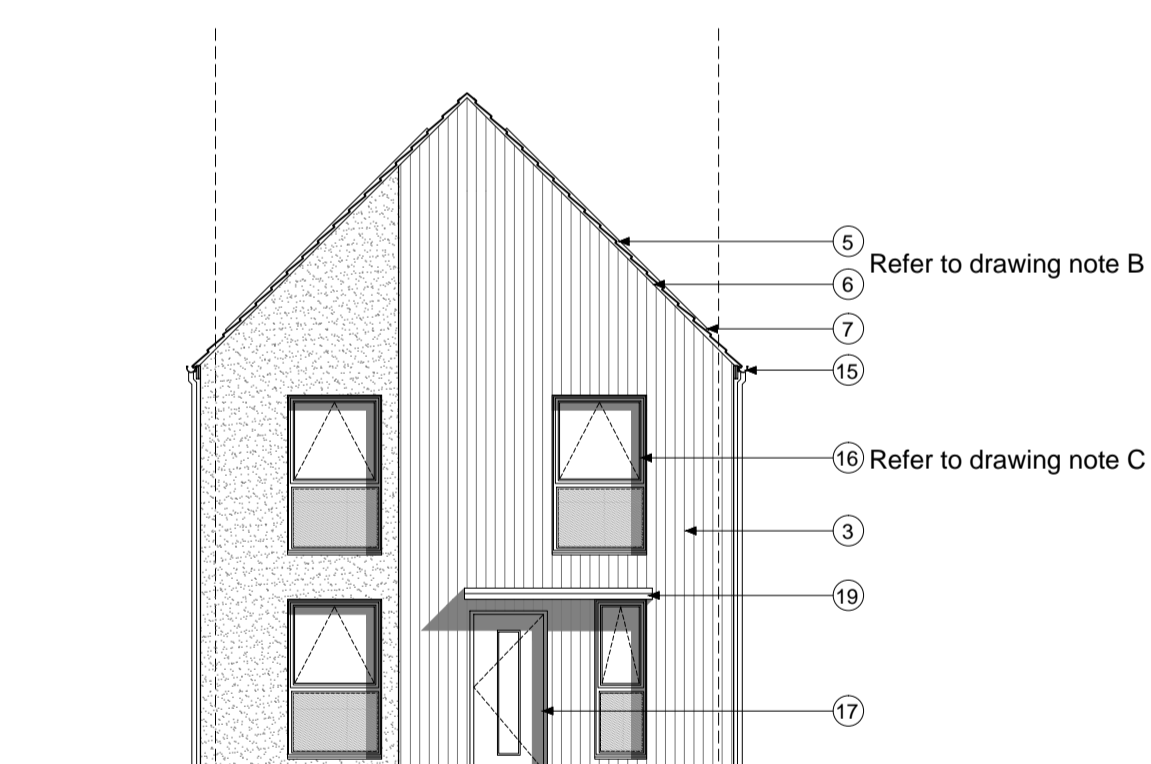

Refer to drawing note B

Refer to drawing note C

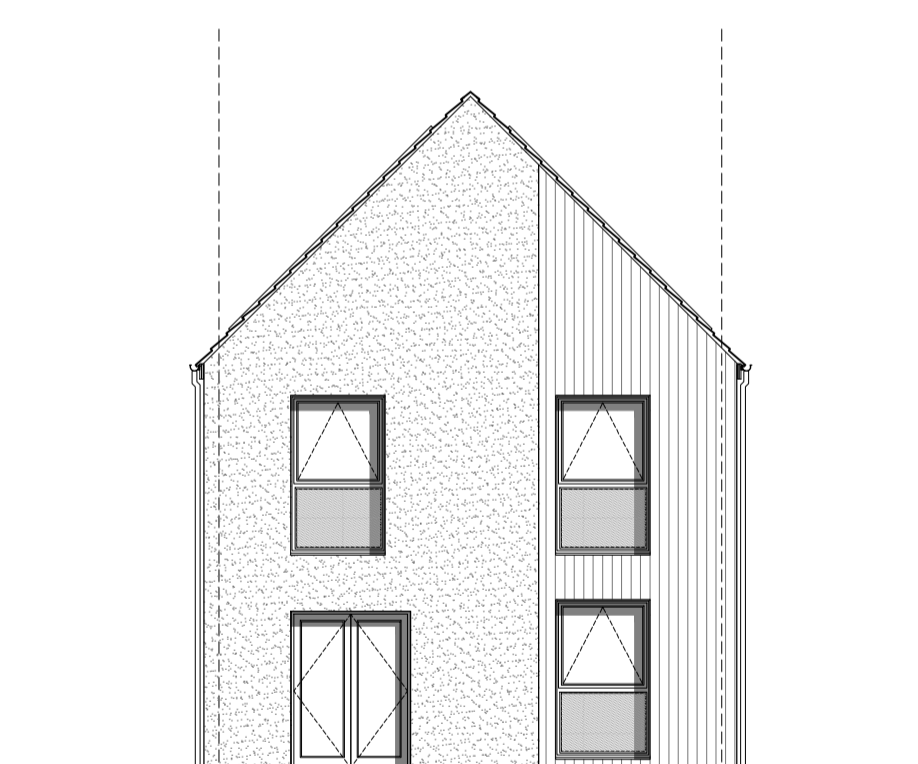

Refer to drawing note A

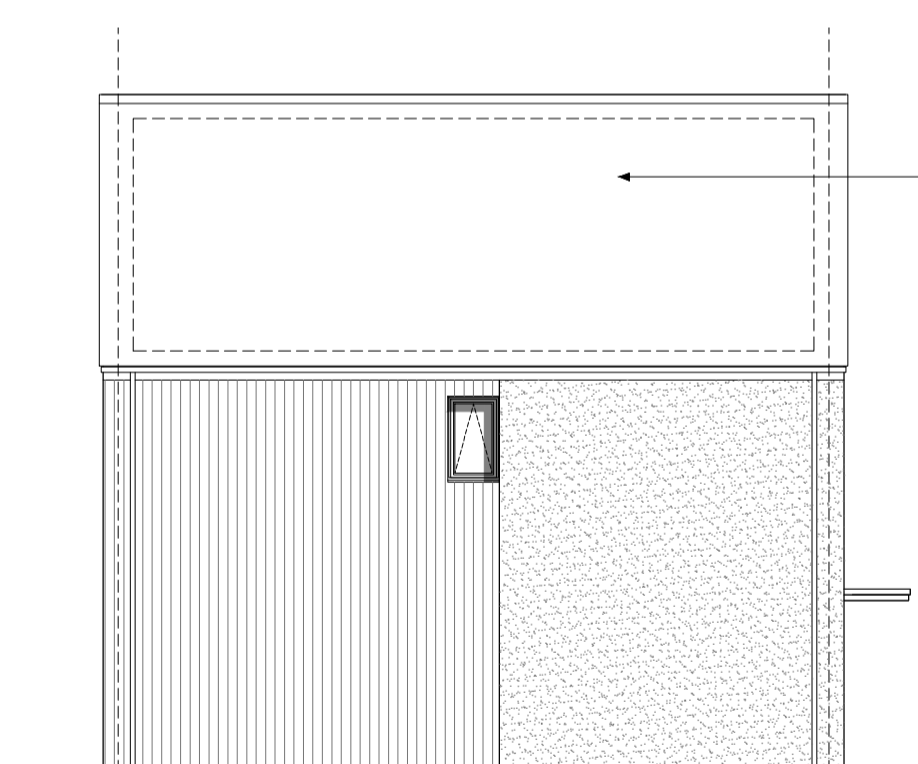

Plots:
66,72,73,77

4B7P ELEVATIONS - TYPE 3 - TIMBER & RENDER - GABLE ROOF

notes

- The contractor is responsible for checking dimensions, tolerances and references. Any discrepancy to be verified with the Architect before proceeding with the works.
- Where an item is covered by drawings to different scales the larger scale drawing is to be worked to.
- Do not scale drawing. Figured dimensions to be worked to in all cases.

CDM Regulations 2007

ALL current drawings and specifications for the project must be read in conjunction with the Designer's Hazard and Environmental Assessment Record.

Handed Plots:
72,190

4B7P Area: 112.6m²

NOTE A: Gable windows will only apply to plots indicated on drawing: 'AA2699(3)_2007'

NOTE B: For individual plot roof materials refer to drawing 'AA2699(3)2006'

NOTE C: All Windows to bathrooms are to be obscured

Materials and details key

- Face brickwork - Type 1, red multi; Type 3, red multi; Enriched, red multi; buff multi and grey multi.
 - Through colour render: colour ivory
 - Vertical timber cladding (Thermowood, with natural untreated finish)
 - Coursed stonework (Beckstone Natural Light weathered tumbled, laid in random course heights - no jumpers)
 - Makley 'Riverdale' composite slate and ridge tile Refer to drawing 'AA2699(3)2006'
 - Bradstone Cotswold roof tile and ridge Refer to drawing 'AA2699(3)2006'
 - South facing roof slope designated for PV. Refer to drawing 'AA2699(3)2006'
 - Clipped verge detail: 2no. courses face brickwork laid stretcher bond with natural colour buckled handle mortar joints: brick type / colour: 'Isoblock Capital Multi Stock'
 - Clipped verge detail
 - Reconstituted stone corbel unit (colour: Portland)
 - Brickwork corbel: type / colour to match face brickwork
 - Projecting reconstituted stone string course (colour: Portland) to divide base facing material from render above
 - Re-constituted stone (colour: Portland) heads with drip detail and stoned sill
 - Brickwork window heads and cant brick cills: type / colour to match face brickwork
 - UPVC gutters & down pipes: colour: black. Fascia and soffit board colour: white (type 1) grey (type 3) black (enriched)
 - High performance triple glazed timber window: design to match house type (colour type 1: white, type 3: grey, enriched: black)
 - 10 double GSP (NG range) (colour type 1: black, type 3: grey, enriched: black)
 - Glazed side panel / fanlight to match door
 - Entrance canopy: style to match dwelling type and colour to match doors and windows.
 - Up and over garage door: colour to match windows
 - Double glazed roof light
 - Inset horizontal timber cladding (Thermowood, with natural untreated finish)
 - Standing seam roof
 - Grey powder coated metal spandrel panels
 - Double height opening with glazing and grey powder coated metal spandrel panels. Colour: grey
 - Brick slips to match the brick of the main building
- 23-06-17 C Plots 153, 154 and 155 moved to separate drawing 'AA2699(3)_2117' following comments from CDC 19-06-17 SDT/BB
- 26-08-16 B Updates in line CDC comments dated: 27-07-16 & 23-08-16 ... SW/MH
- 20-06-16 A Amendments in line with CDC comments 22-02-16. Reduced number of Enriched units ... SW/MH
- | date | rev | revision/author/checker |
|----------|-----|-------------------------|
| 19-10-15 | - | First Issue. Planning |

client

A2 Dominion

purpose of issue
Planning

project
**Bicester Eco Town
Phases 3&4**

drawing
**4B7P House - Version 1
Affordable Layout
With elevation treatment types**

drawing no AA2699(3)/2106	rev C
-------------------------------------	-----------------

drawn MR	checked SW
scale @ A1/A3 1:100	date Oct 2015

PRP Architects ©
10 Lindsey Street
Smithfield
London
EC1A 9HP
T +44 (0)20 7653 1200
F +44 (0)20 7653 1201
ton.prp@prparchitects.co.uk

