

Street Perspective View 1

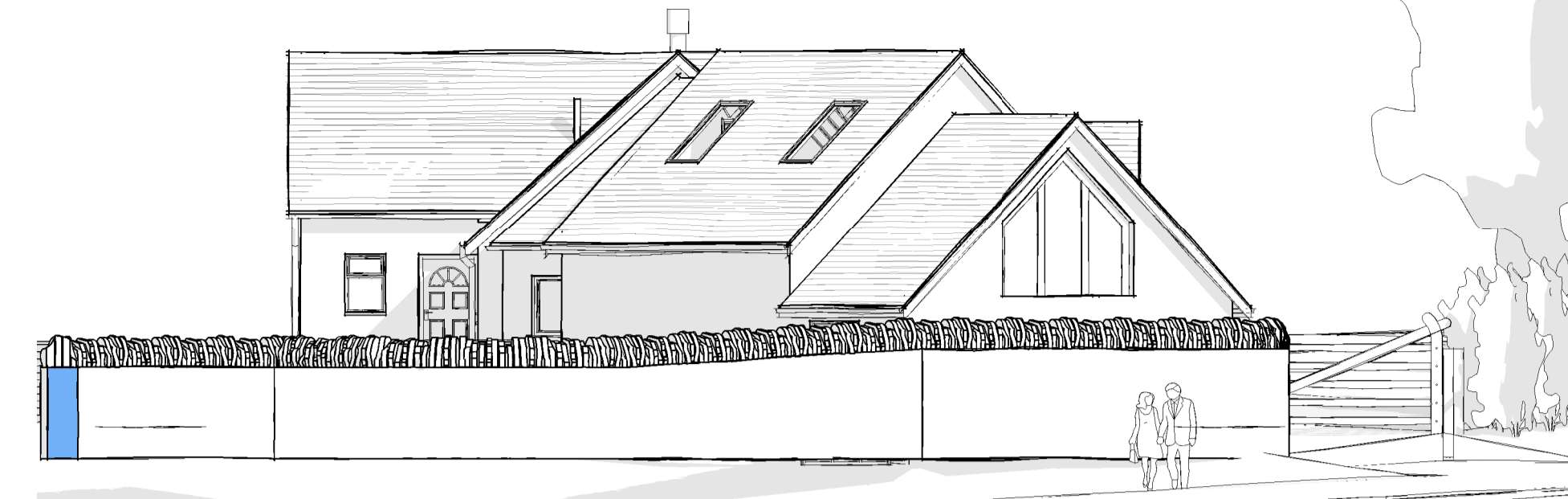

Private Garden Perspective View



North West Elevation

1 : 100

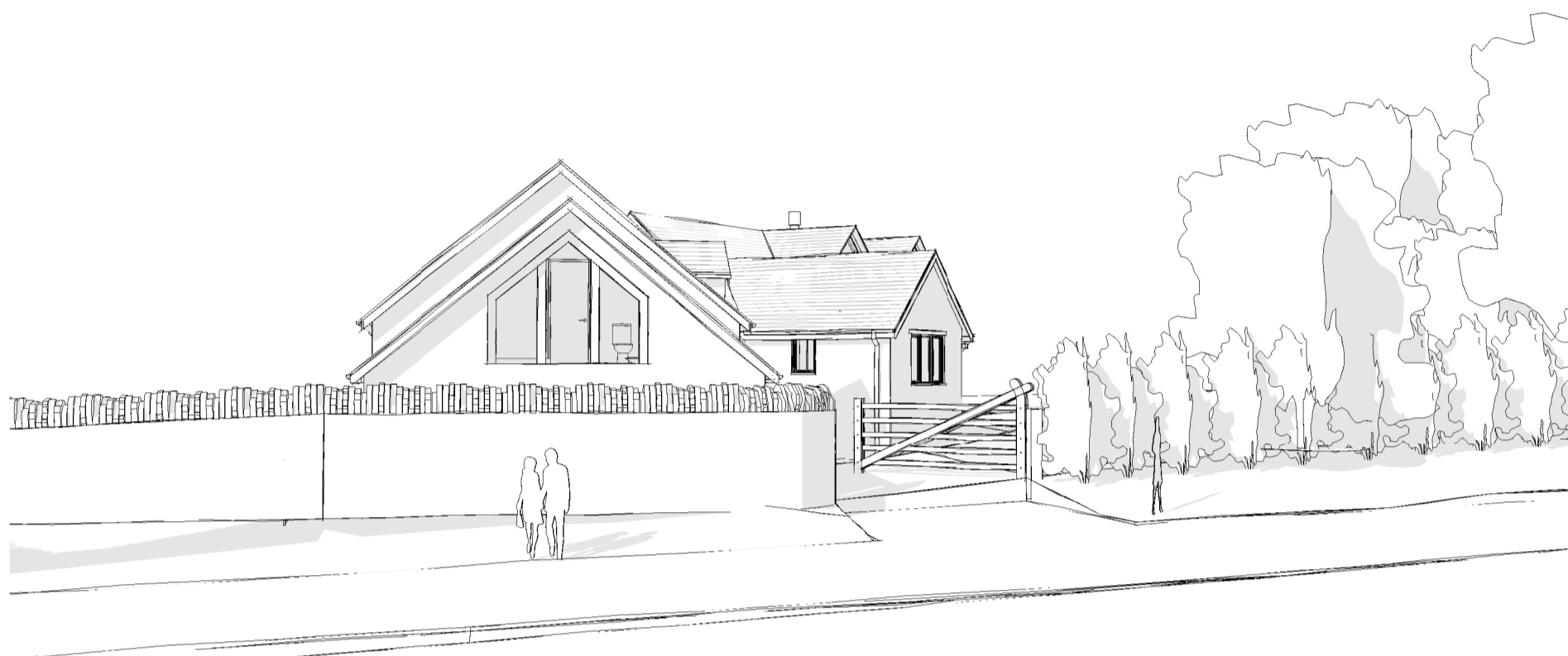

Street Perspective View 2

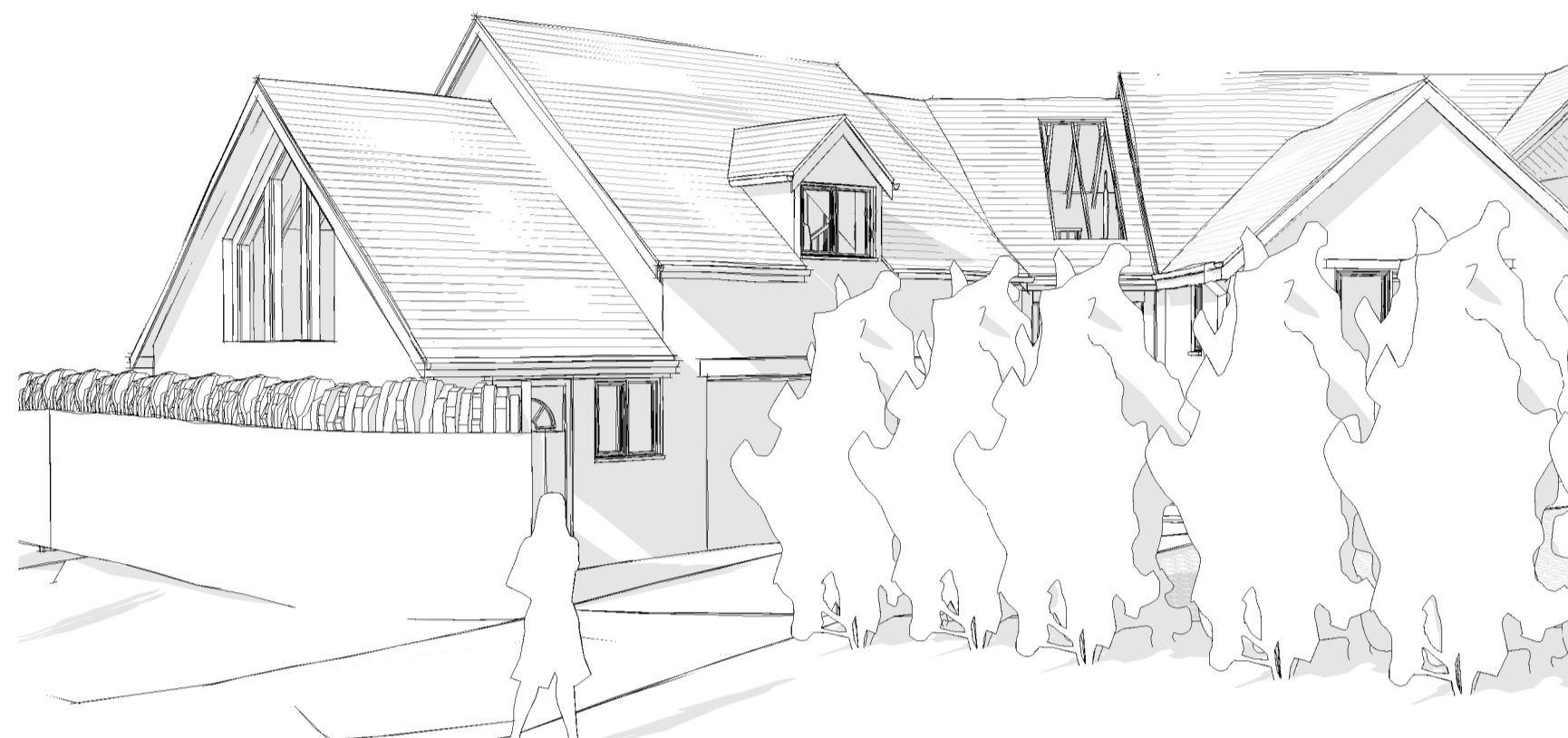

Street Perspective View 3



North East Elevation

1 : 100

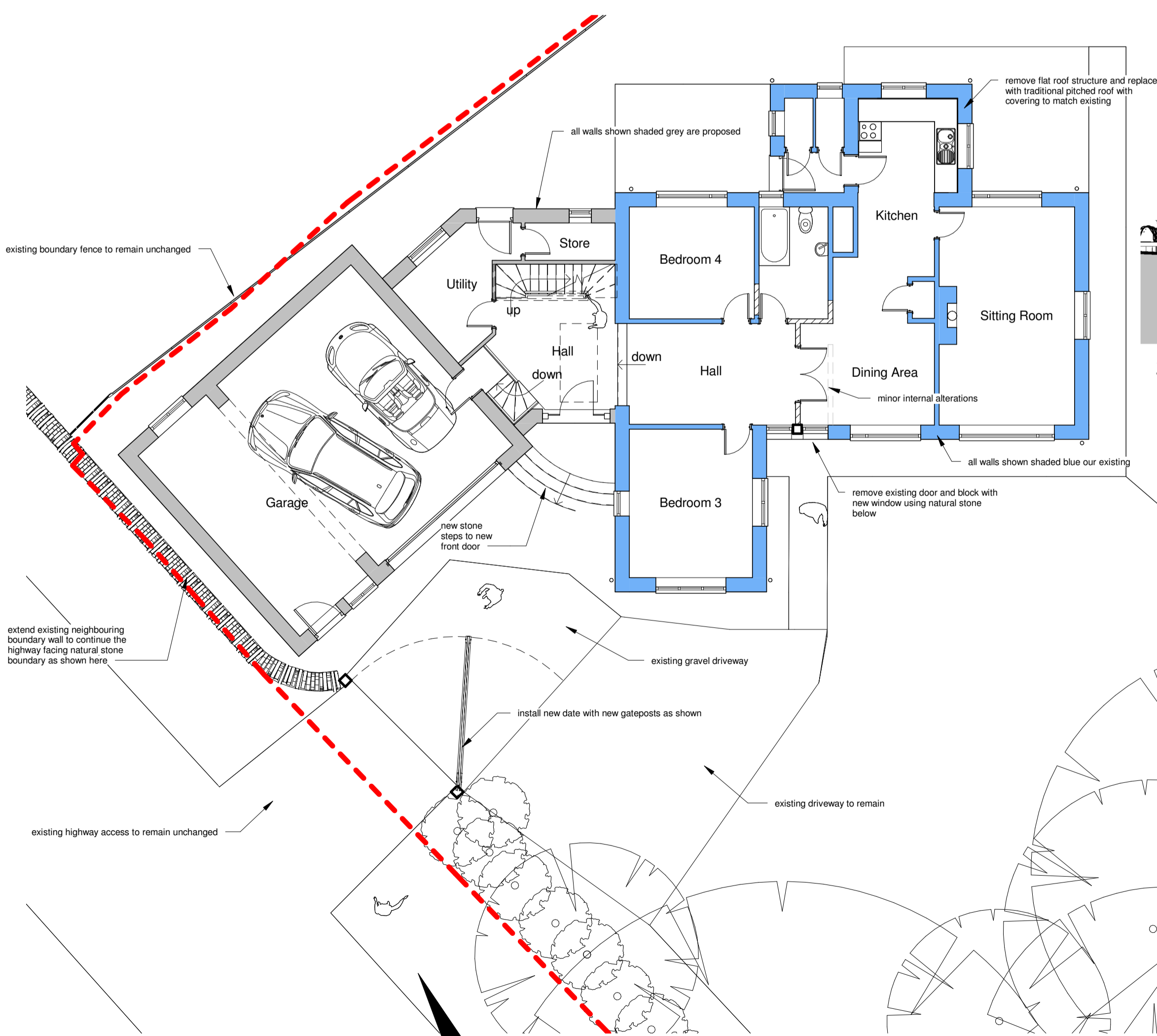

Ground Floor Layout

1 : 100



South East Elevation

1 : 100

**Description:**  
The proposed work indicated within this drawing includes:  
The conversion of an existing attic space to provide an additional bedroom area along with the inclusion of 2x new dormer windows and 2x new roof lights.  
Replacement of an existing substandard flat roof over the existing kitchen extension with a new pitch to match the existing structure.  
Creation of a new attached garage structure with linked entrance porch incorporating new bedroom over.  
Critical note: in order for this design to be implemented the existing property loses an existing ground floor bedroom which becomes part of the entrance lobby

**Materials:**  
Proposed walls to be finished in stone to match existing  
Proposed windows to be timber frames, painted to closely match existing and fitted with double glazing  
All proposed new roof finishes to be concrete tiles to match existing  
Rainwater goods to match existing  
Front boundary wall to be a natural stone boundary wall in style to match neighbouring/adjacent wall with matching soldier course



South West Elevation

1 : 100

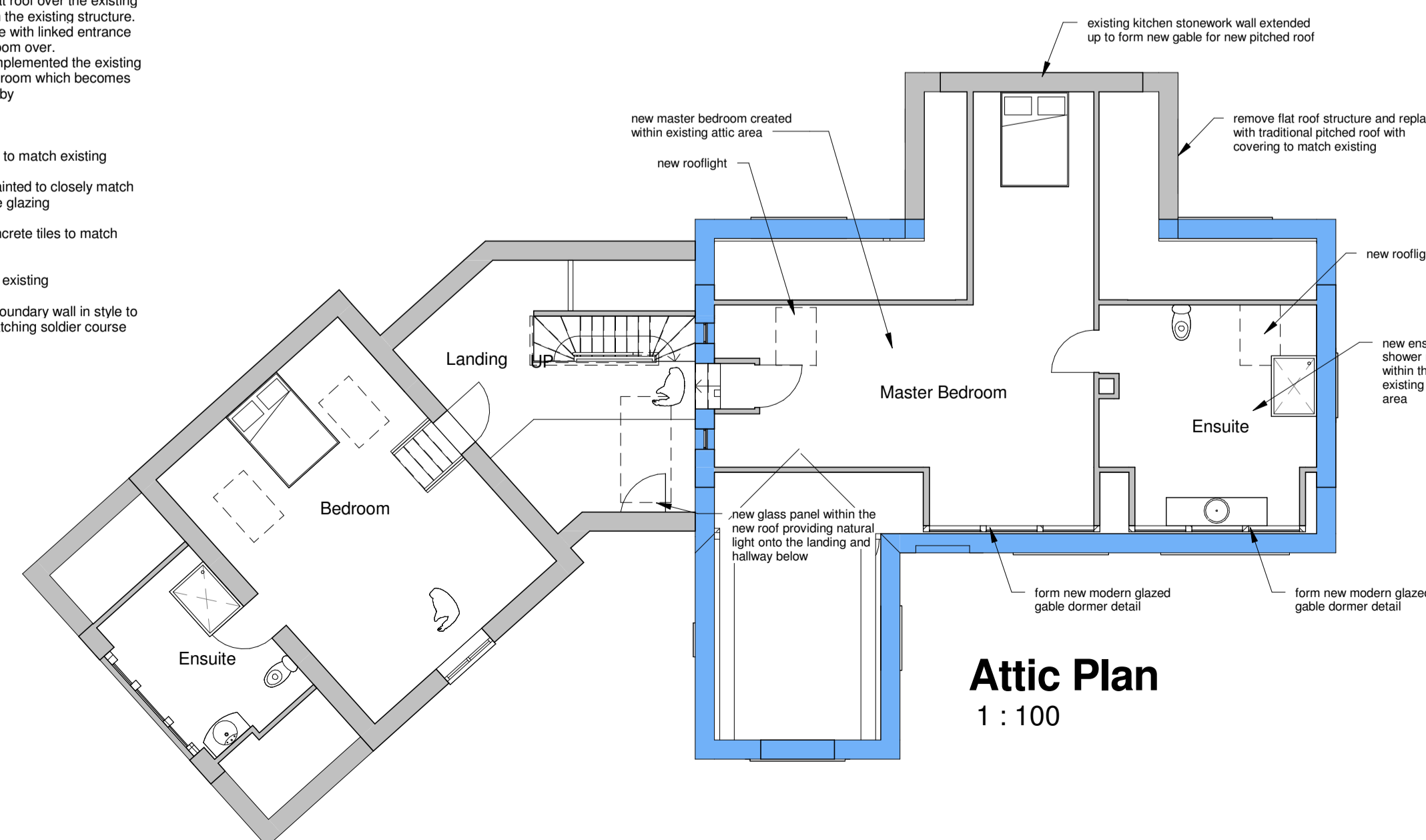

Attic Plan

1 : 100

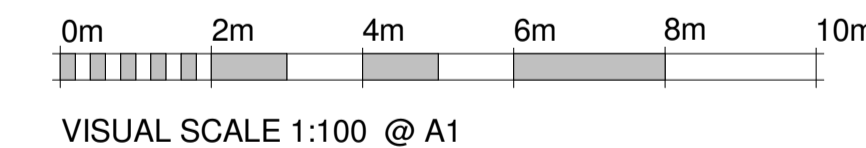

Rev.	Date	Revision Notes
		Proposed

**STABLE ARCHITECTURE**  
JEREMY DUNN  
FAX 087077 626217  
17 FIR TREE CLOSE SANDSURY OXON OX16 1JS  
MOBILE 07710 461860  
TELEPHONE (01295) 270565  
E mail Jeremy.Dunn@Virgin.net

Job: Proposed Extension Applegrove Sibford

Client: c/o Stable Architecture Ltd

Drawing No:	Date	Scale
5946-05	14/11/16	1 : 100@A1