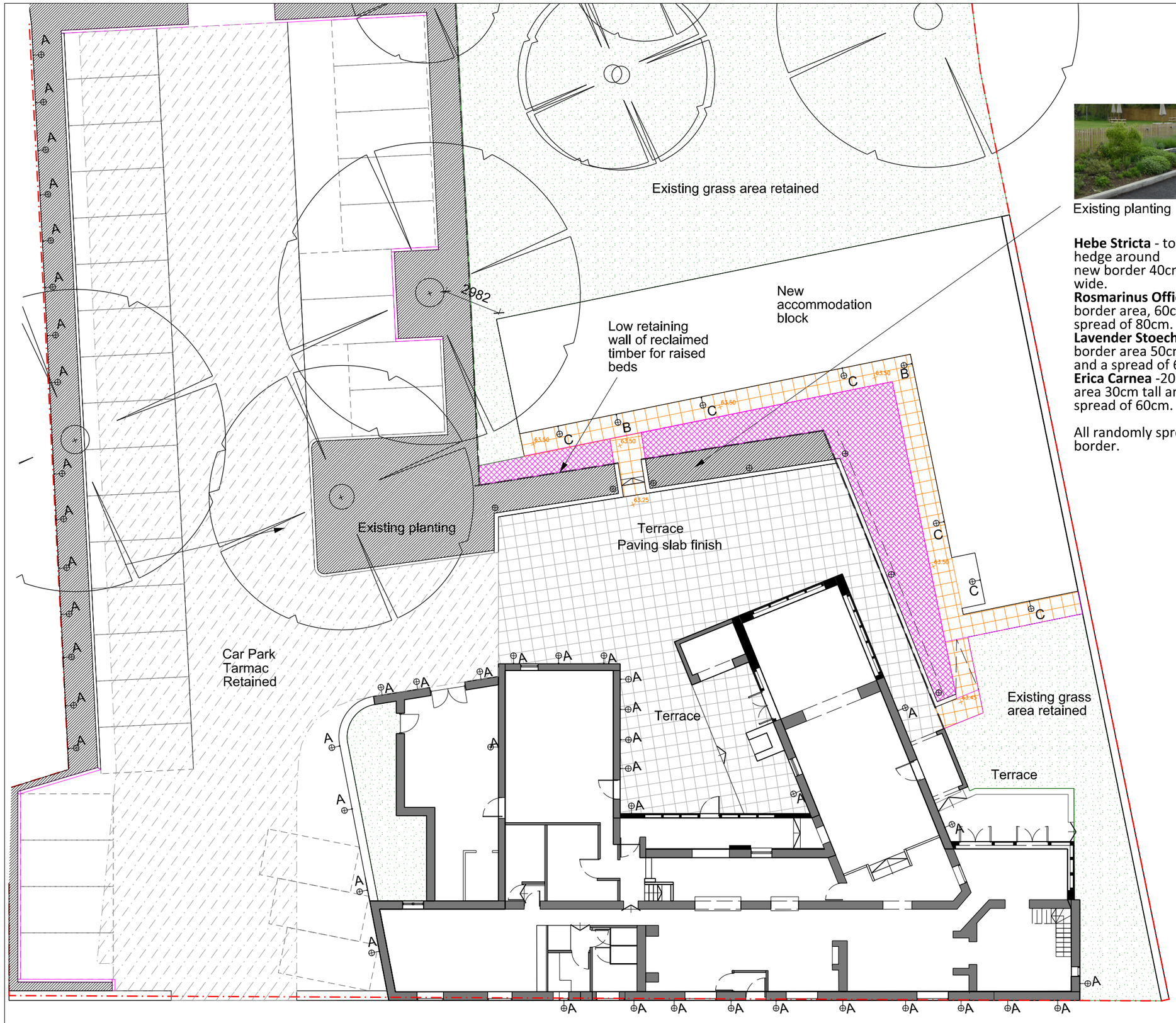

Proposed Landscaping Plan

Existing planting

Hebe Stricta - to form mini hedge around new border 40cm tall and 40cm wide.
Rosmarinus Officinalls - 20% of border area, 60cm tall and a spread of 80cm.
Lavender Stoeches - 30% of border area 50cm tall and a spread of 60cm
Erica Carnea -20% of border area 30cm tall and a spread of 60cm.

All randomly spread within border.

0 6m
1:200 @ A3

- Existing planting consisting of *Hebe stricta, Rosmarinus Officinalis, Lavender Stoeches, Erica Carnea.*
- Proposed planting consisting of *Hebe stricta, Rosmarinus Officinalis, Lavender Stoeches, Erica Carnea.*
- Paving to match existing terrace
- Laid to lawn
- Existing paving - Marshalls Fairstone Limestone paving or similar
- Tarmac
- A Existing downlighters to extensions
- B Proposed emergency lights over doors
- C Proposed up & downlights to match existing fittings
- Proposed lighting bollards

Rev	Description	Date
P2	Notes amended	13/12/16

Partner	Drawn	Date
PIC	NCF	Aug 2016

Project
The Lion Pub Wendlebury

Title
Proposed Landscaping Plan

Drawing Reference
16030-OA-B1-090-P-00

Drawing No	Revision	Status
090	P2	S0

Scale
1:200 @ A3

OXFORDARCHITECTS
Bagley Croft, Hinksey Hill, Oxford, OX1 5BS
T. 01865 329100 F. 01865 326822 oxford-architects.com
The Workshop, 254 Southmead Road, Bristol BS10 5EN
T. 0117 9581500 F. 0117 9581501 oxford-architects.com