

LOCATION PLAN

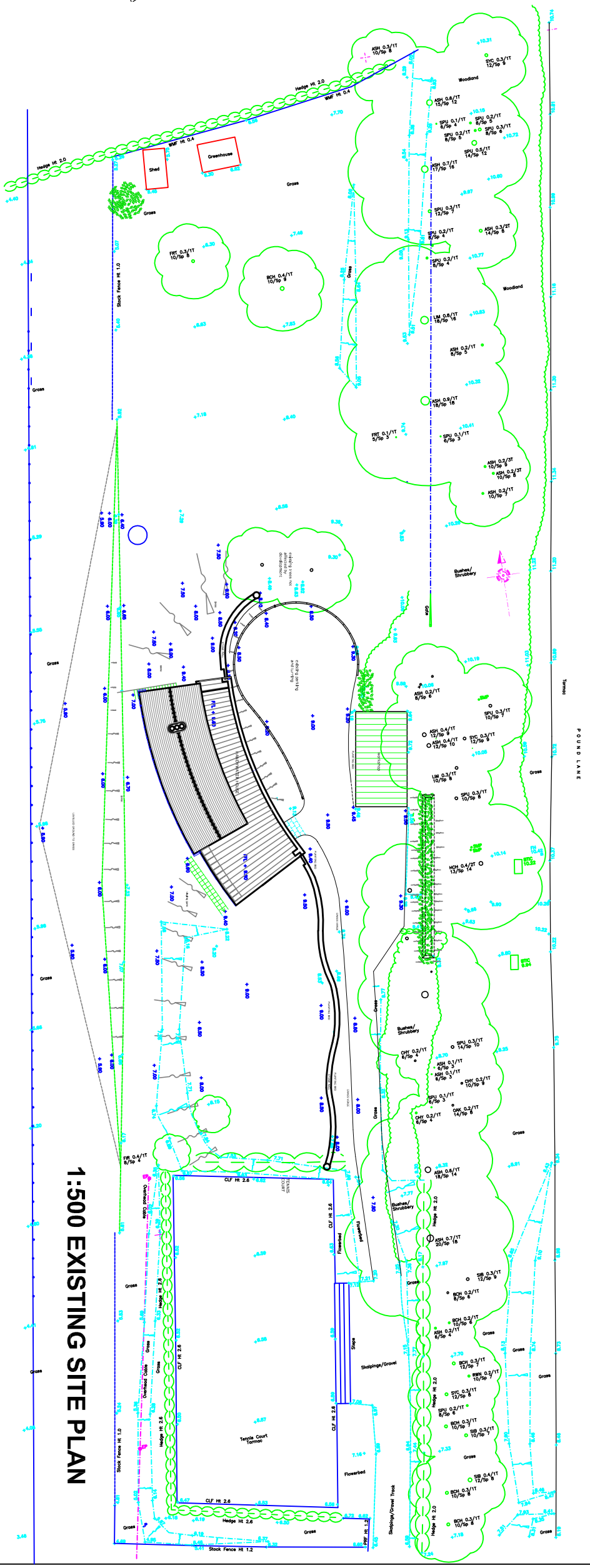

1:500 EXISTING SITE PLAN

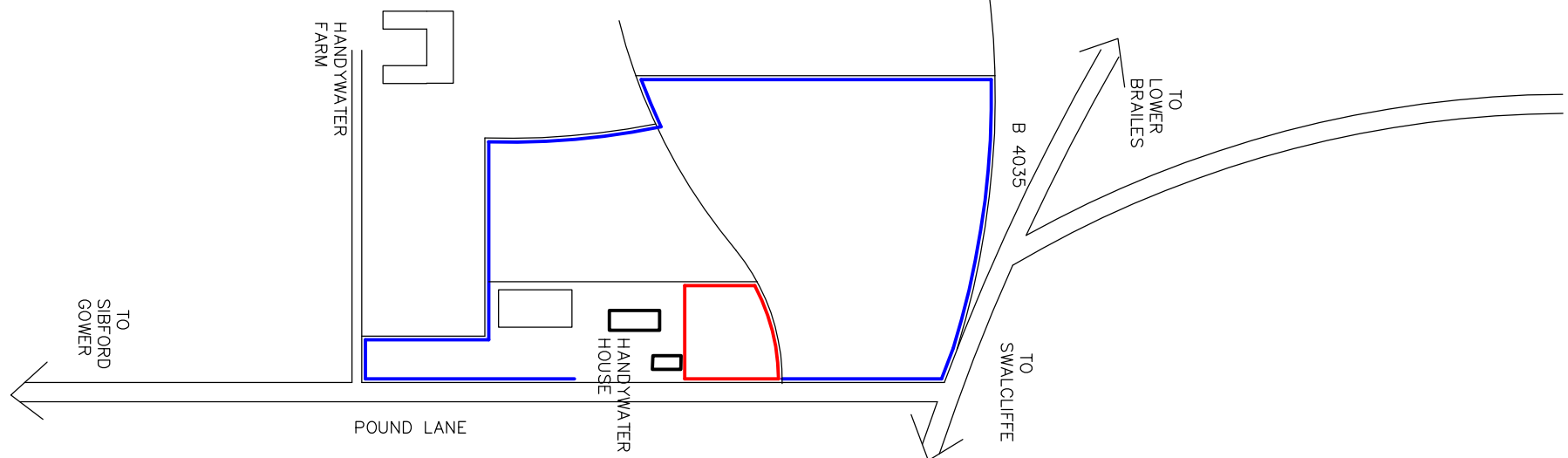
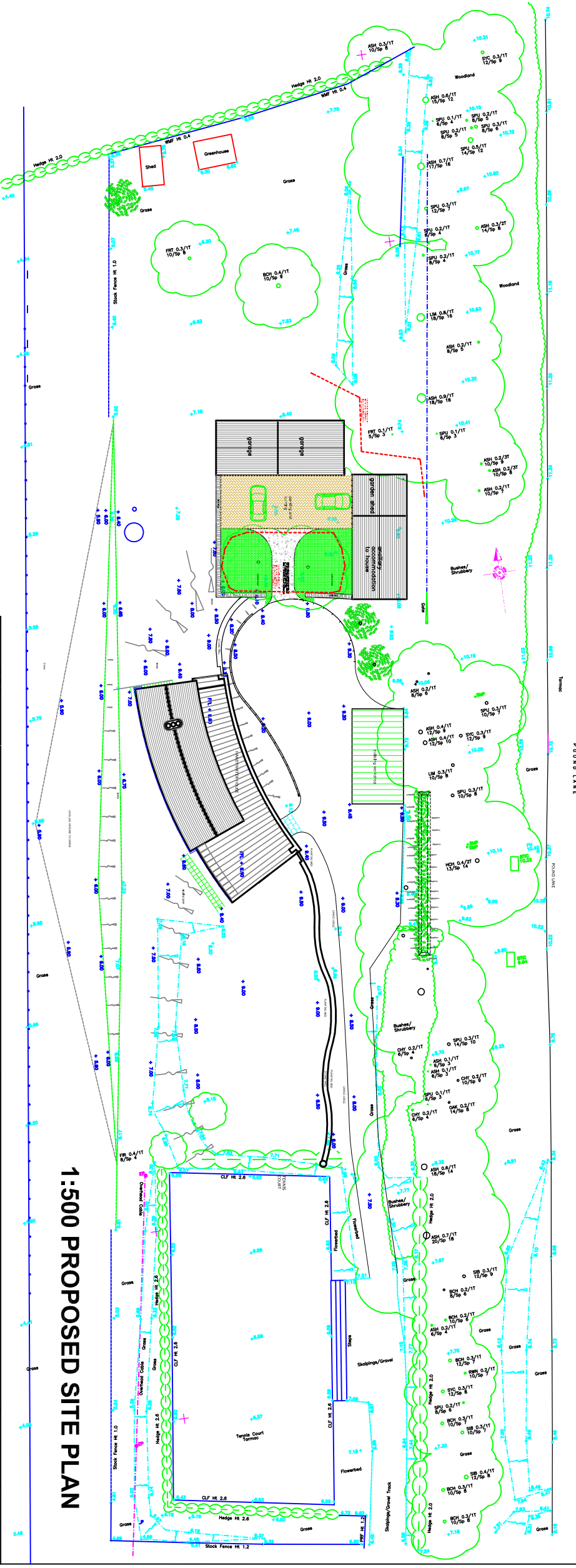

1:500 PROPOSED SITE PLAN

	© TIM COLQUHOUN ARCHITECTS LTD SLAHEY WOOD, LITTLE LOVESTON, PEMS. SA68 0NR TEL / FAX: 01834 891555 EMAIL: timcolquhoun@btinternet.com	
	PROJECT Handywater House, Sibford Gower, OX15 5AE	DATE 15.10.14
DRAWING Location, Existing and Proposed Site layout plans	SCALE 1:500 on A3	REVISION HW/14/01

1:500 metres