



REVISION/S:

..



CORE HOUSING EAST

REVISION/S:

A. 2015-12-09. Chimney added to plots 205 & 206. MED



FRONT ELEVATION

SIDE ELEVATION

REAR ELEVATION

SIDE ELEVATION

Chimney to plots 205 & 206 only.

Window to plots 169, 170, 205 & 206. Window to be fixed on plot 205 only.

Windows to plot 205 only.
* Fixed

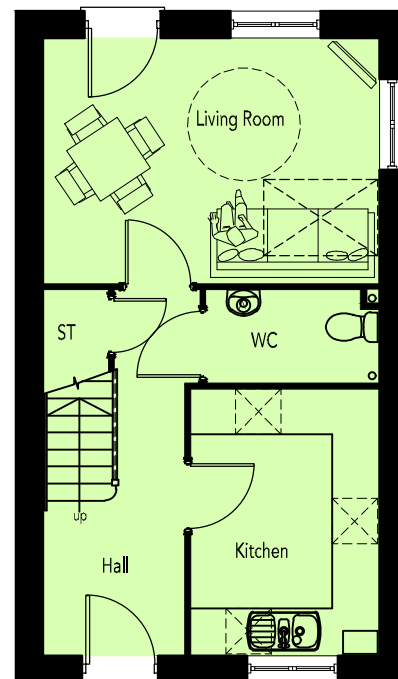

GROUND FLOOR PLAN

Fixed window to plot 205 only.

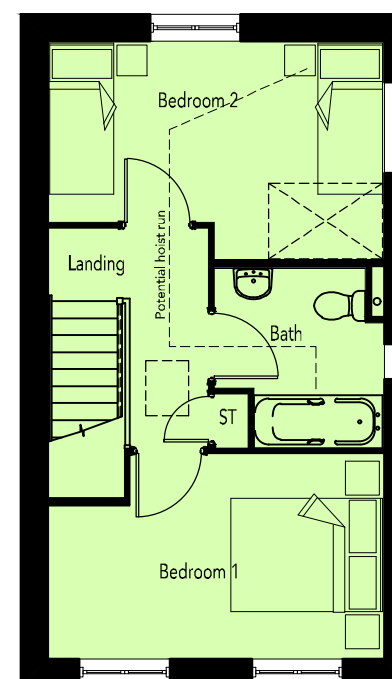

FIRST FLOOR PLAN

Fixed window to plot 205 only.

Window to plots 169, 170, 205 & 206. Window to be fixed on plot 205 only.

AREA SCHEDULE				
REF /	NET AREA		GROSS AREA (m ²)	
	m ²	ft ²	m ²	ft ²
GROUND FLOOR	35.71	384.38	36.34	391.16
FIRST FLOOR	35.71	384.38	36.34	391.16
TOTAL	71.42	768.76	72.68	782.33

NOTES

NET AREA = AREA MEASURED WITHIN THE BOUNDARY OF THE PLASTER FINISH TO EXTERNAL WALL AND SLOPING CEILINGS AT 1500MM ABOVE FFL.

GROSS AREA = AREA MEASURED WITHIN THE BOUNDARY OF THE INNER STRUCTURAL FACE OF THE EXTERNAL WALL AND SLOPING CEILINGS AT 1200MM ABOVE FFL.

NOTES; ROOF PITCH 30°

REVISION/S:

RURAL EDGE



FRONT ELEVATION

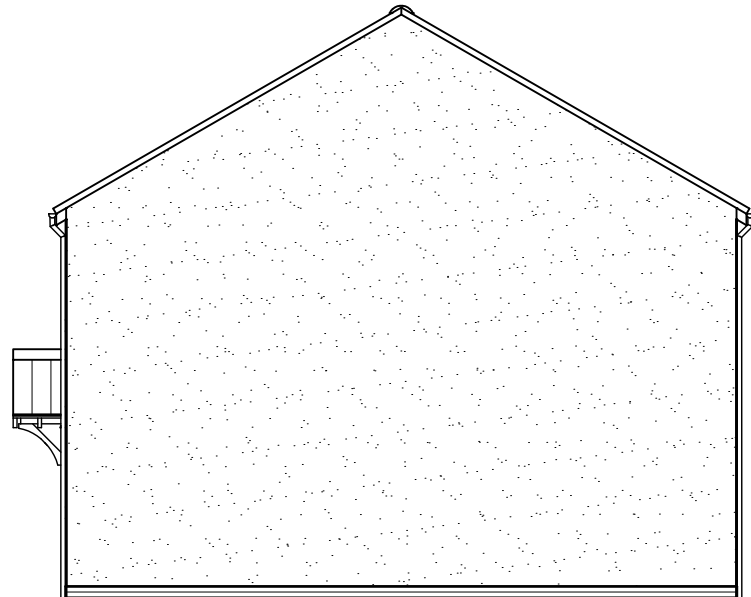

SIDE ELEVATION



REAR ELEVATION

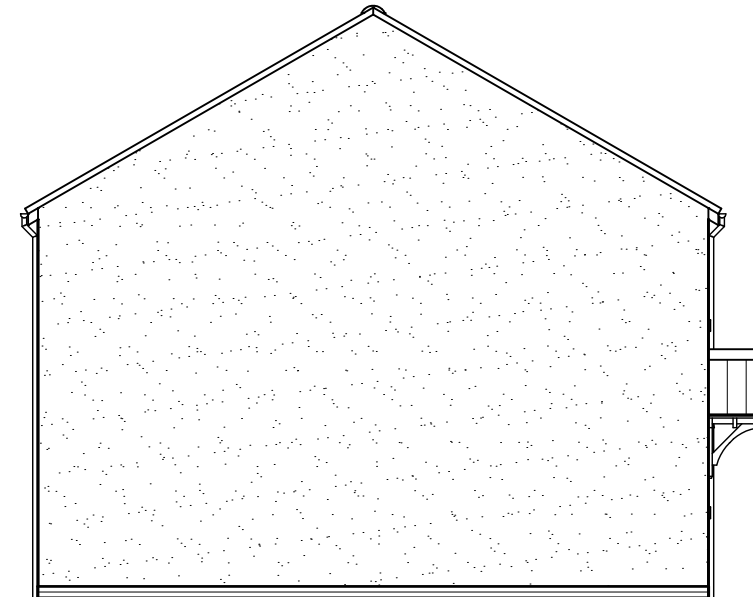

SIDE ELEVATION

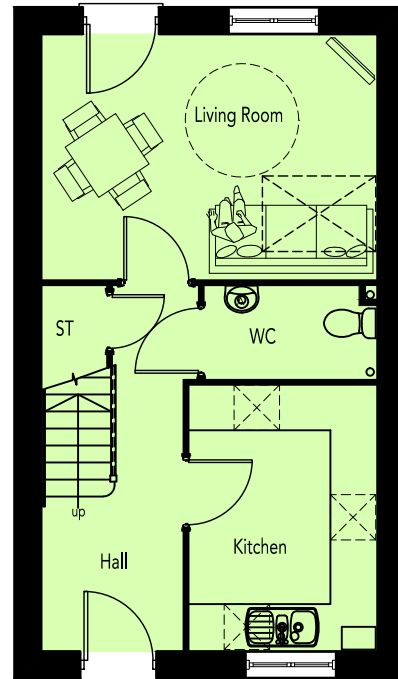

GROUND FLOOR PLAN

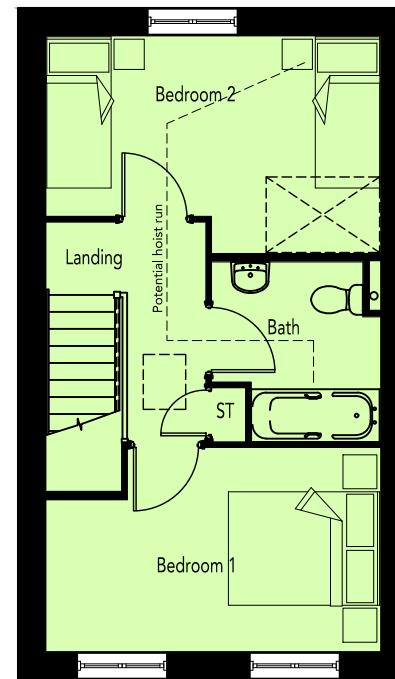

FIRST FLOOR PLAN

AREA SCHEDULE				
REF /	NET AREA		GROSS AREA (m ²)	
	m ²	ft ²	m ²	ft ²
GROUND FLOOR	35.71	384.38	36.34	391.16
FIRST FLOOR	35.71	384.38	36.34	391.16
TOTAL	71.42	768.76	72.68	782.33

NOTES

NET AREA = AREA MEASURED WITHIN THE BOUNDARY OF THE PLASTER FINISH TO EXTERNAL WALL AND SLOPING CEILINGS AT 1500MM ABOVE FFL.

GROSS AREA = AREA MEASURED WITHIN THE BOUNDARY OF THE INNER STRUCTURAL FACE OF THE EXTERNAL WALL AND SLOPING CEILINGS AT 1200MM ABOVE FFL.



NOTES: ROOF PITCH 30°

REVISION/S:

CORE HOUSING EAST

A. 2015-09-24: Note regarding slab level removed. MED



FRONT ELEVATION

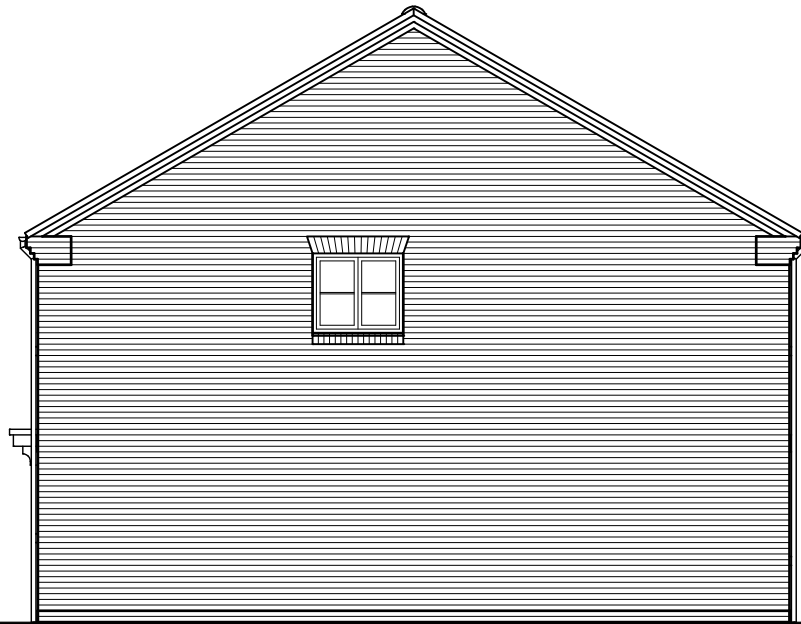

SIDE ELEVATION

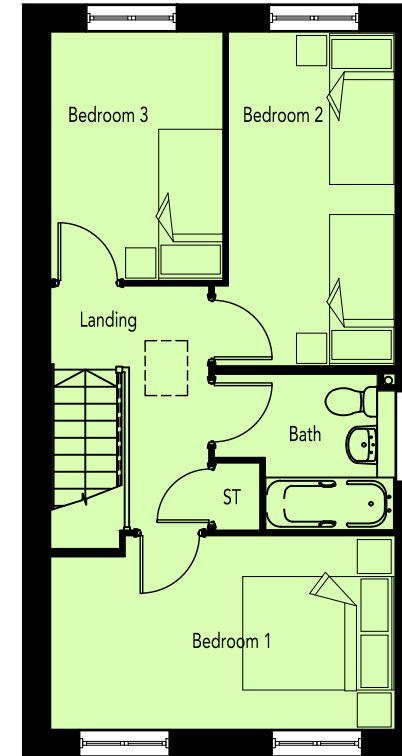

FIRST FLOOR PLAN



REAR ELEVATION

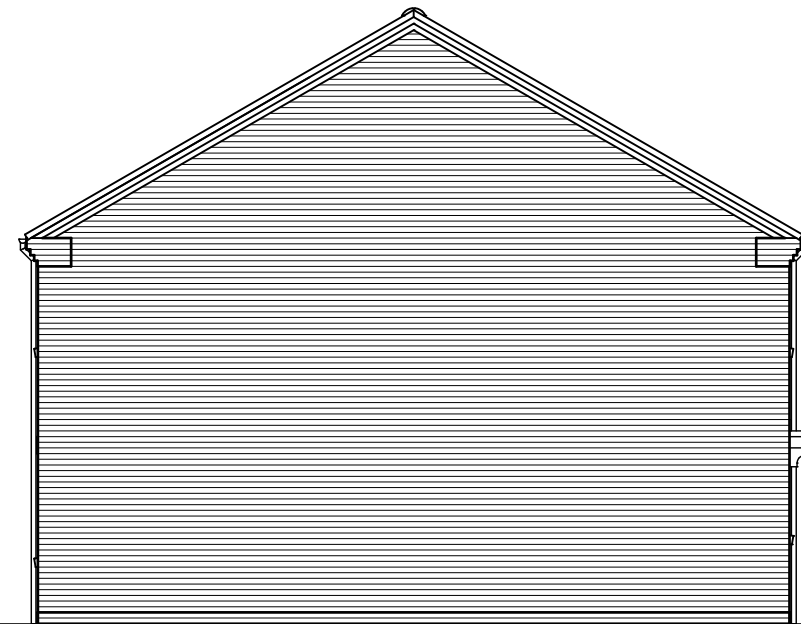

SIDE ELEVATION

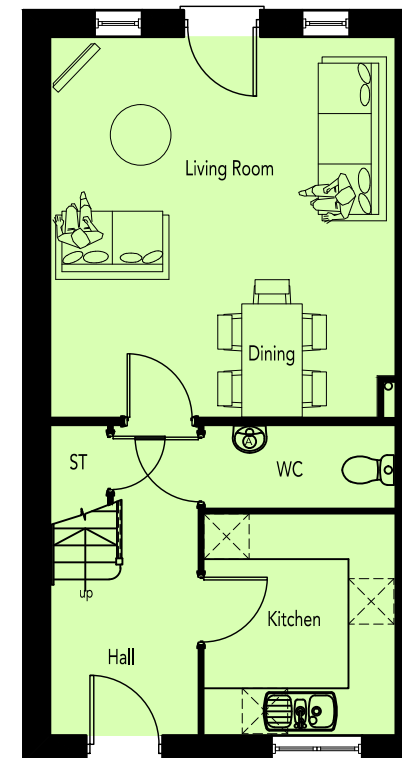

GROUND FLOOR PLAN

AREA SCHEDULE				
REF /	NET AREA		GROSS AREA (m ²)	
	m ²	ft ²	m ²	ft ²
GROUND FLOOR	41.58	447.57	42.27	454.99
FIRST FLOOR	41.58	447.57	42.27	454.99
TOTAL	83.16	895.13	84.54	909.99

NOTES

NET AREA = AREA MEASURED WITHIN THE BOUNDARY OF THE PLASTER FINISH TO EXTERNAL WALL AND SLOPING CEILINGS AT 1500MM ABOVE FFL.

GROSS AREA = AREA MEASURED WITHIN THE BOUNDARY OF THE INNER STRUCTURAL FACE OF THE EXTERNAL WALL AND SLOPING CEILINGS AT 1200MM ABOVE FFL.



FRONT ELEVATION



SIDE ELEVATION

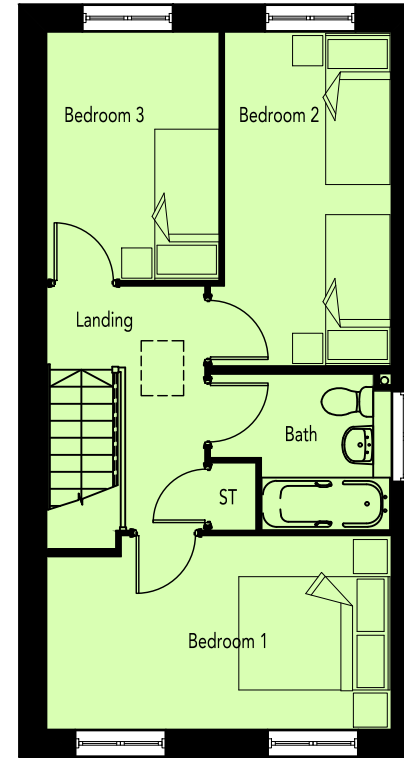

FIRST FLOOR PLAN



REAR ELEVATION

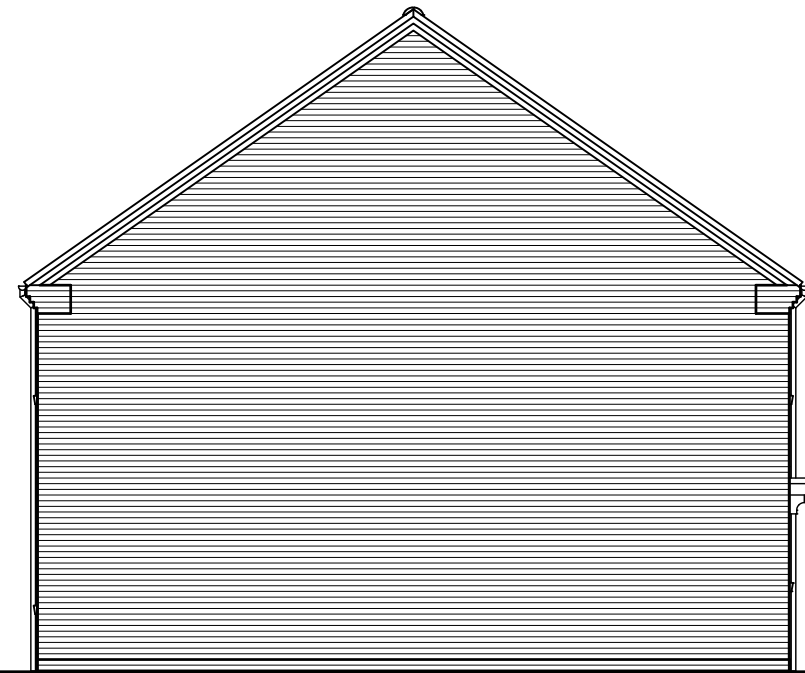

SIDE ELEVATION

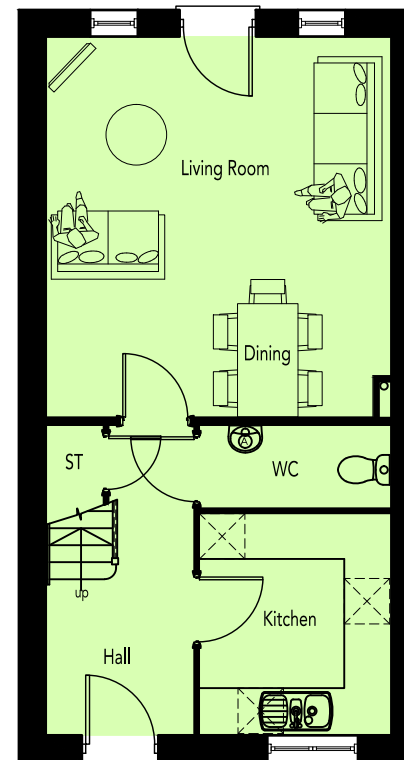

GROUND FLOOR PLAN

AREA SCHEDULE				
REF /	NET AREA		GROSS AREA (m ²)	
	m ²	ft ²	m ²	ft ²
GROUND FLOOR	41.58	447.57	42.27	454.99
FIRST FLOOR	41.58	447.57	42.27	454.99
TOTAL	83.16	895.13	84.54	909.99

NOTES

NET AREA = AREA MEASURED WITHIN THE BOUNDARY OF THE PLASTER FINISH TO EXTERNAL WALL AND SLOPING CEILINGS AT 1500MM ABOVE FFL.

GROSS AREA = AREA MEASURED WITHIN THE BOUNDARY OF THE INNER STRUCTURAL FACE OF THE EXTERNAL WALL AND SLOPING CEILINGS AT 1200MM ABOVE FFL.





FRONT ELEVATION

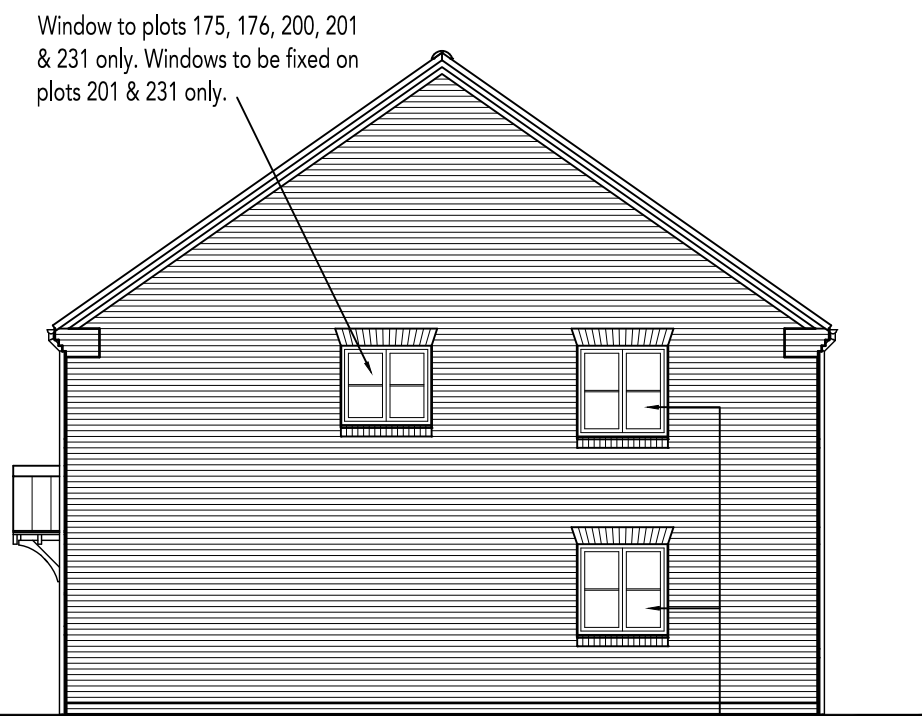

SIDE ELEVATION

Window to plots 175, 176, 200, 201 & 231 only. Windows to be fixed on plots 201 & 231 only.

Windows to plots 200, 201 & 231 only. Windows to be fixed on plots 201 & 231 only.



REAR ELEVATION



SIDE ELEVATION

Windows to plot 233 only.

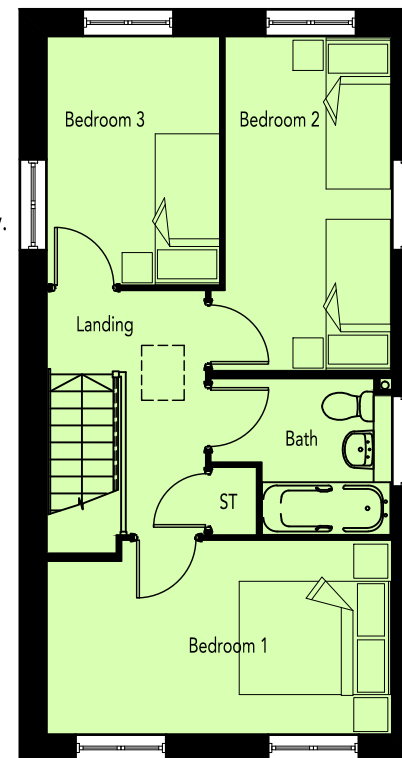

FIRST FLOOR PLAN

Window to plot 233 only.

Window to plots 200, 201 & 231 only. Windows to be fixed on plots 201 & 231 only.

Window to plots 175, 176, 200, 201 & 231 only. Windows to be fixed on plots 201 & 231 only.

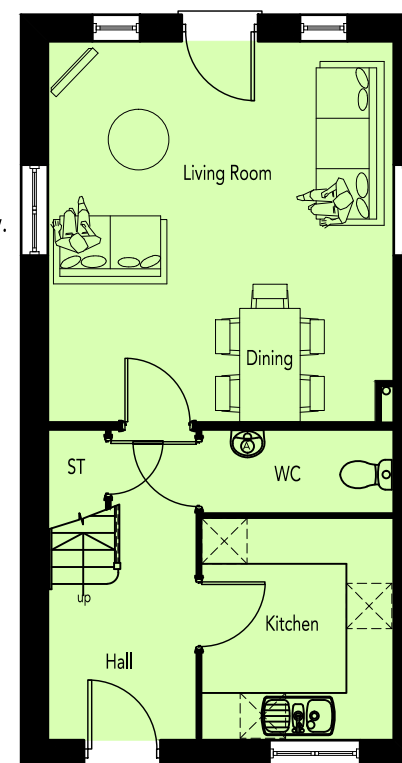

GROUND FLOOR PLAN

Window to plot 233 only.

Window to plots 200, 201 & 231 only. Window to be fixed on plots 201 & 231 only.

AREA SCHEDULE				
REF /	NET AREA		GROSS AREA (m ²)	
	m ²	ft ²	m ²	ft ²
GROUND FLOOR	41.58	447.57	42.27	454.99
FIRST FLOOR	41.58	447.57	42.27	454.99
TOTAL	83.16	895.13	84.54	909.99

NOTES

NET AREA = AREA MEASURED WITHIN THE BOUNDARY OF THE PLASTER FINISH TO EXTERNAL WALL AND SLOPING CEILINGS AT 1500MM ABOVE FFL.

GROSS AREA = AREA MEASURED WITHIN THE BOUNDARY OF THE INNER STRUCTURAL FACE OF THE EXTERNAL WALL AND SLOPING CEILINGS AT 1200MM ABOVE FFL.



NOTES: ROOF PITCH 52°

REVISION/S: **CORE HOUSING EAST**

A. 2015-09-24: Roof pitch increased to improve roof configuration with adjoining plots. MED



FRONT ELEVATION



SIDE ELEVATION

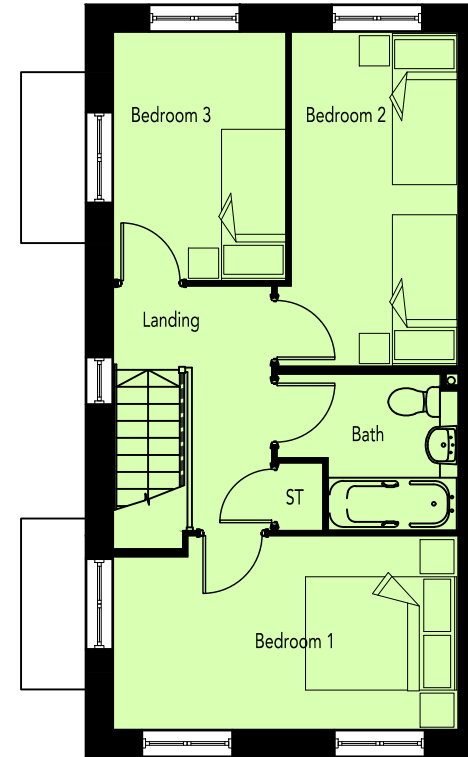

FIRST FLOOR PLAN

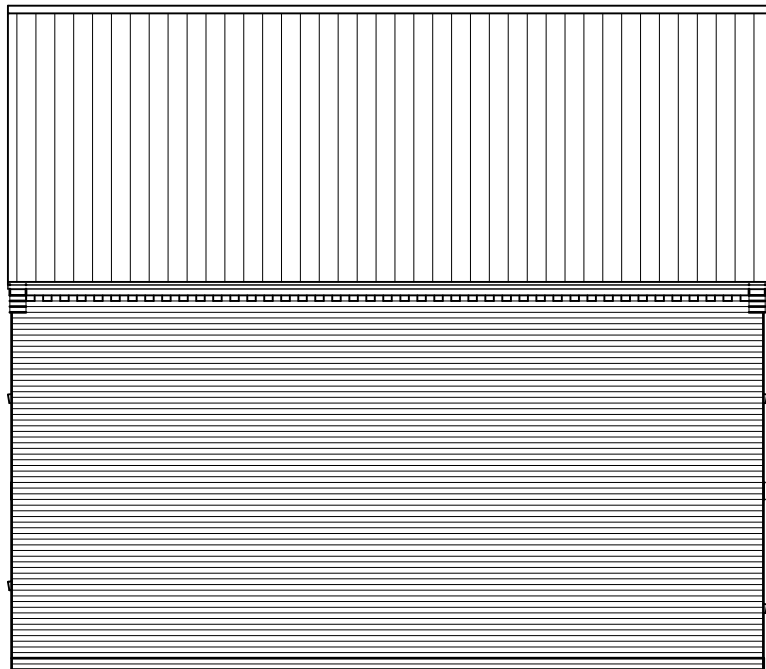

REAR ELEVATION



SIDE ELEVATION

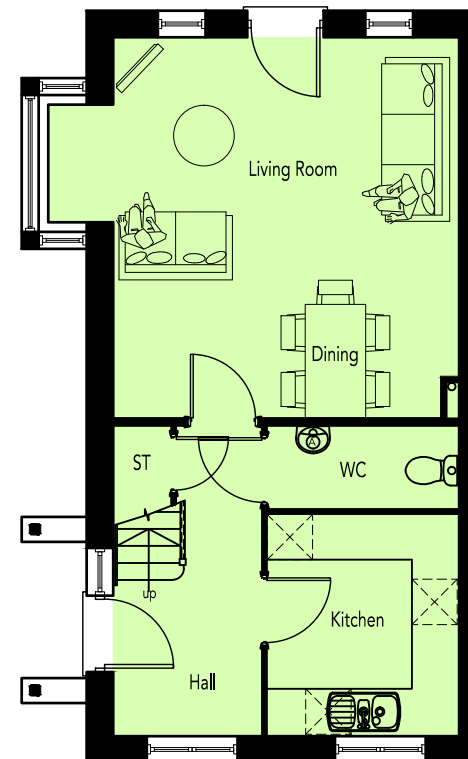

GROUND FLOOR PLAN

AREA SCHEDULE				
REF /	NET AREA		GROSS AREA (m ²)	
	m ²	ft ²	m ²	ft ²
GROUND FLOOR	42.88	461.56	43.61	469.42
FIRST FLOOR	41.58	447.57	42.27	454.99
TOTAL	84.46	909.13	85.88	924.41

NOTES

NET AREA = AREA MEASURED WITHIN THE BOUNDARY OF THE PLASTER FINISH TO EXTERNAL WALL AND SLOPING CEILINGS AT 1500MM ABOVE FFL.

GROSS AREA = AREA MEASURED WITHIN THE BOUNDARY OF THE INNER STRUCTURAL FACE OF THE EXTERNAL WALL AND SLOPING CEILINGS AT 1200MM ABOVE FFL.



FRONT ELEVATION

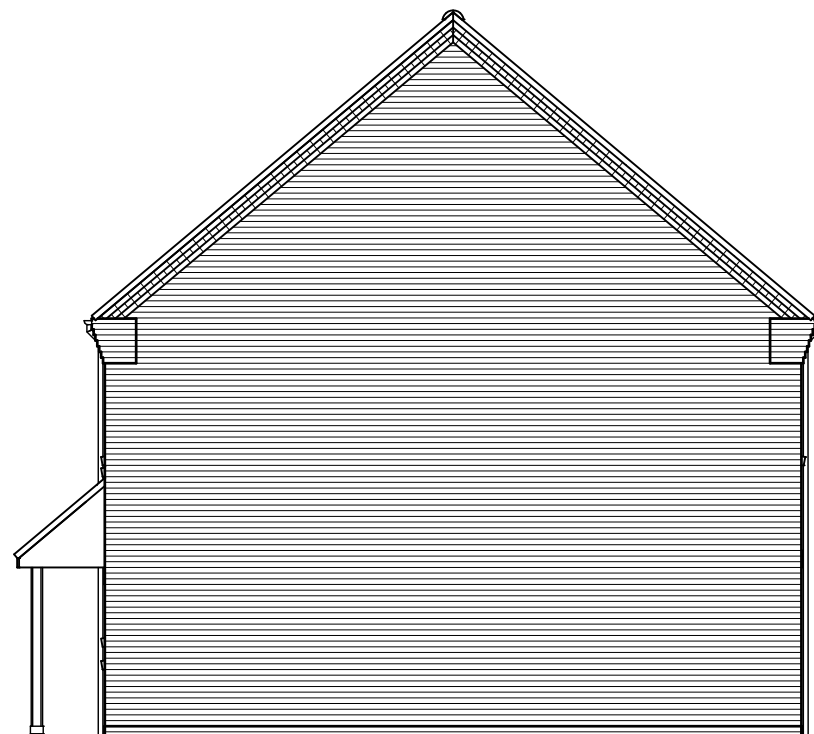

SIDE ELEVATION



REAR ELEVATION

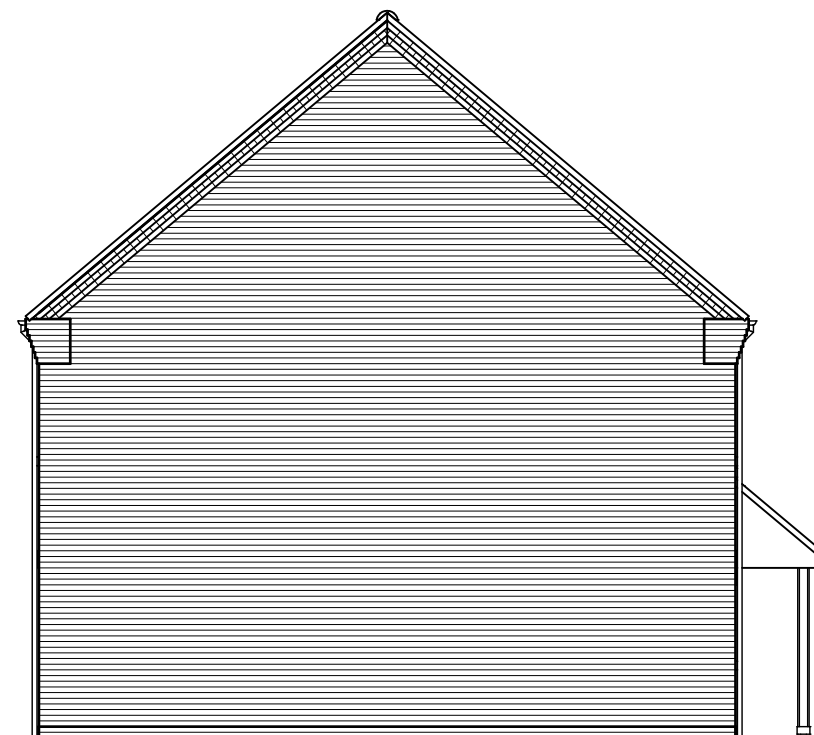

SIDE ELEVATION

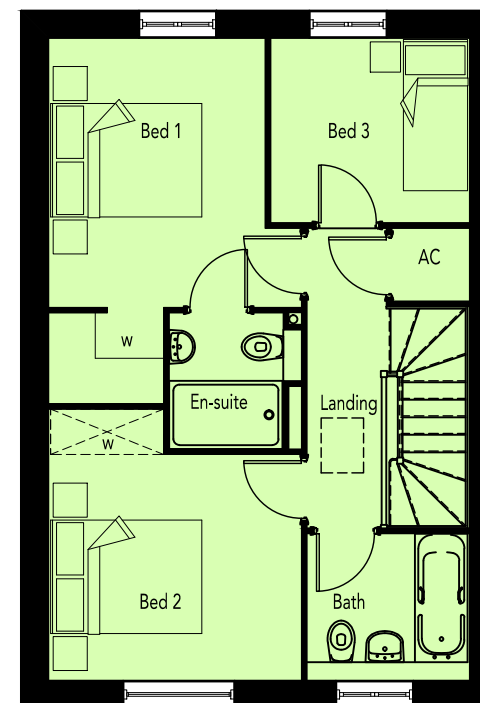

FIRST FLOOR PLAN

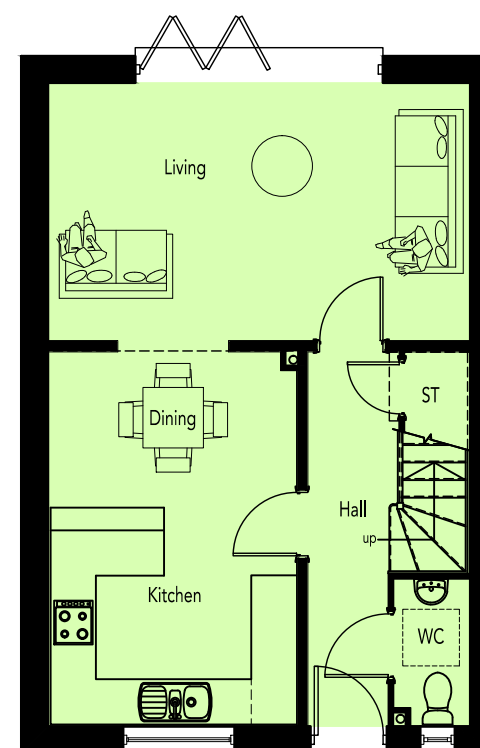

GROUND FLOOR PLAN

AREA SCHEDULE				
REF /	NET AREA		GROSS AREA (m ²)	
	m ²	ft ²	m ²	ft ²
GROUND FLOOR	46.84	504.19	47.54	511.72
FIRST FLOOR	46.84	504.19	47.54	511.72
TOTAL	93.68	1008.37	95.08	1023.44

NOTES

NET AREA = AREA MEASURED WITHIN THE BOUNDARY OF THE PLASTER FINISH TO EXTERNAL WALL AND SLOPING CEILINGS AT 1500MM ABOVE FFL.

GROSS AREA = AREA MEASURED WITHIN THE BOUNDARY OF THE INNER STRUCTURAL FACE OF THE EXTERNAL WALL AND SLOPING CEILINGS AT 1200MM ABOVE FFL.



FRONT ELEVATION

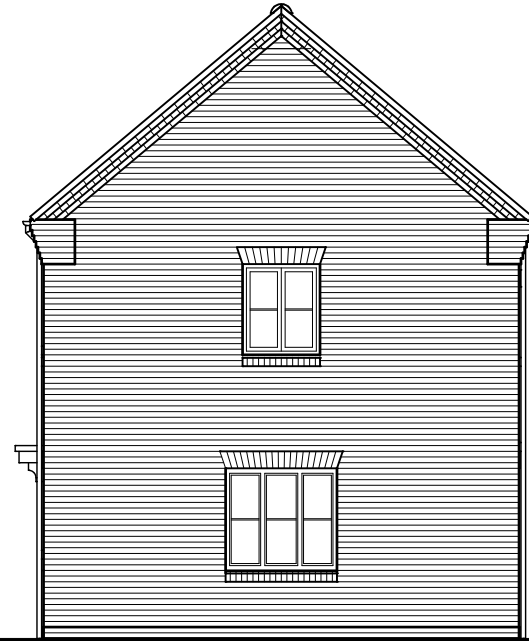

SIDE ELEVATION Fixed windows to plot 215 only.

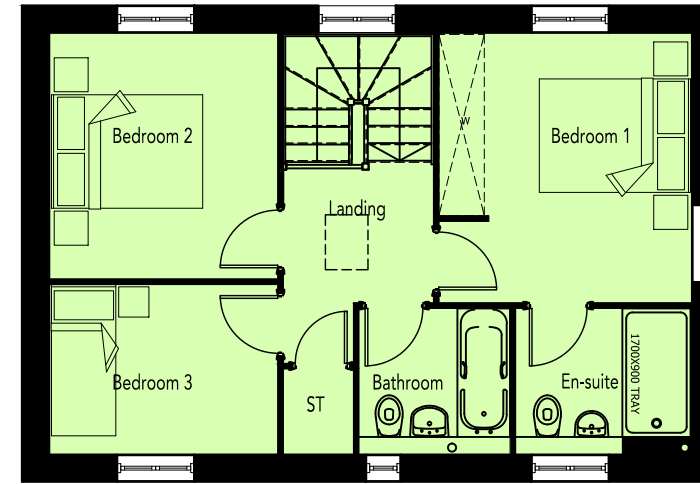

FIRST FLOOR PLAN

Fixed window to plot 215 only.



REAR ELEVATION

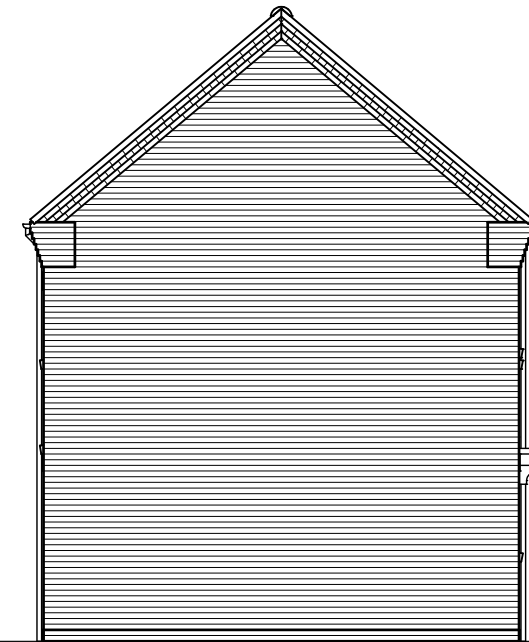

SIDE ELEVATION

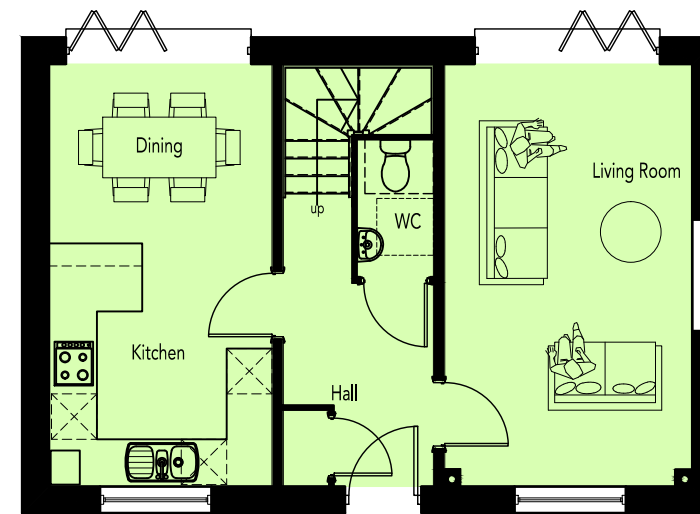

GROUND FLOOR PLAN

Fixed window to plot 215 only.

AREA SCHEDULE				
REF /	NET AREA		GROSS AREA (m ²)	
	m ²	ft ²	m ²	ft ²
GROUND FLOOR	46.84	504	47.54	512
FIRST FLOOR	46.84	504	47.54	512
TOTAL	93.7	1008	95.1	1023

NOTES

NET AREA = AREA MEASURED WITHIN THE BOUNDARY OF THE PLASTER FINISH TO EXTERNAL WALL AND SLOPING CEILINGS AT 1500MM ABOVE FFL.

GROSS AREA = AREA MEASURED WITHIN THE BOUNDARY OF THE INNER STRUCTURAL FACE OF THE EXTERNAL WALL AND SLOPING CEILINGS AT 1200MM ABOVE FFL.



REVISION/S:

RURAL EDGE



FRONT ELEVATION



SIDE ELEVATION

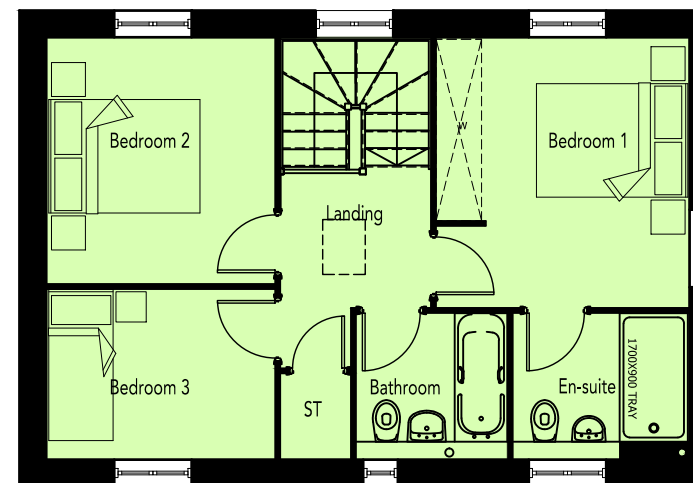

FIRST FLOOR PLAN



REAR ELEVATION

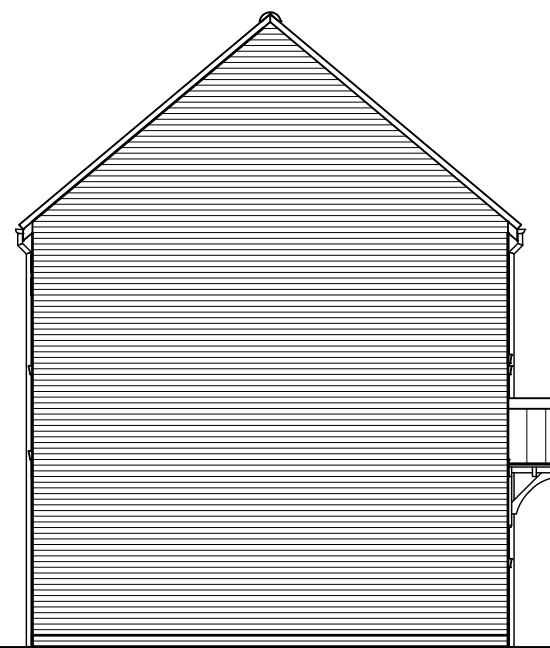

SIDE ELEVATION

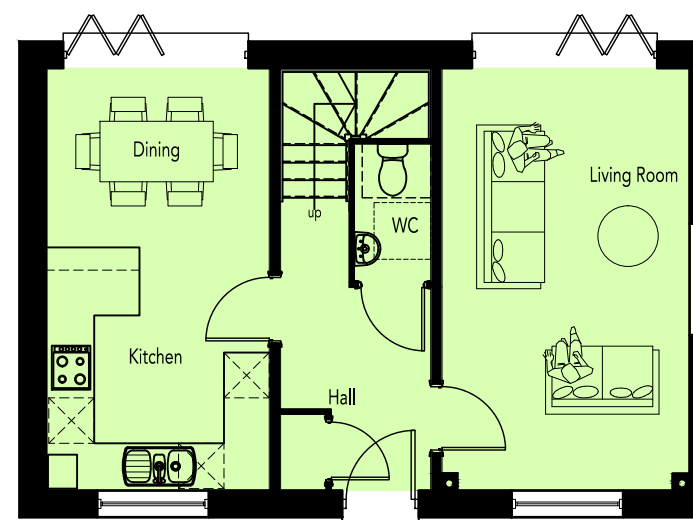

GROUND FLOOR PLAN

AREA SCHEDULE				
REF /	NET AREA		GROSS AREA (m ²)	
	m ²	ft ²	m ²	ft ²
GROUND FLOOR	46.84	504	47.54	512
FIRST FLOOR	46.84	504	47.54	512
TOTAL	93.7	1008	95.1	1023

NOTES

NET AREA = AREA MEASURED WITHIN THE BOUNDARY OF THE PLASTER FINISH TO EXTERNAL WALL AND SLOPING CEILINGS AT 1500MM ABOVE FFL.

GROSS AREA = AREA MEASURED WITHIN THE BOUNDARY OF THE INNER STRUCTURAL FACE OF THE EXTERNAL WALL AND SLOPING CEILINGS AT 1200MM ABOVE FFL.



REVISION/S:

CORE HOUSING EAST



FRONT ELEVATION

SIDE ELEVATION

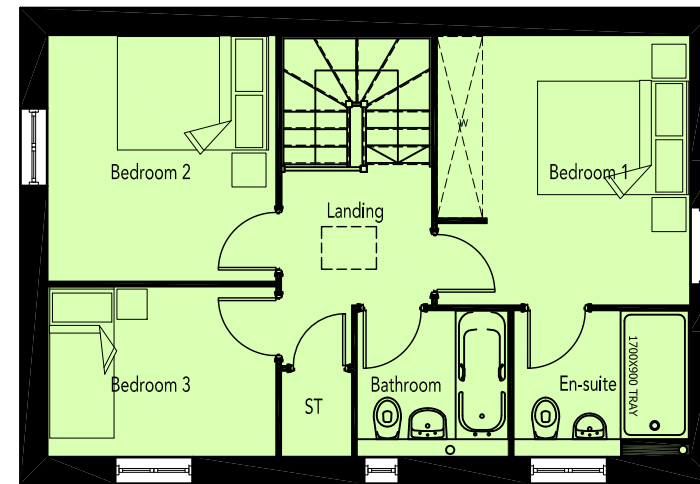

FIRST FLOOR PLAN



REAR ELEVATION

SIDE ELEVATION

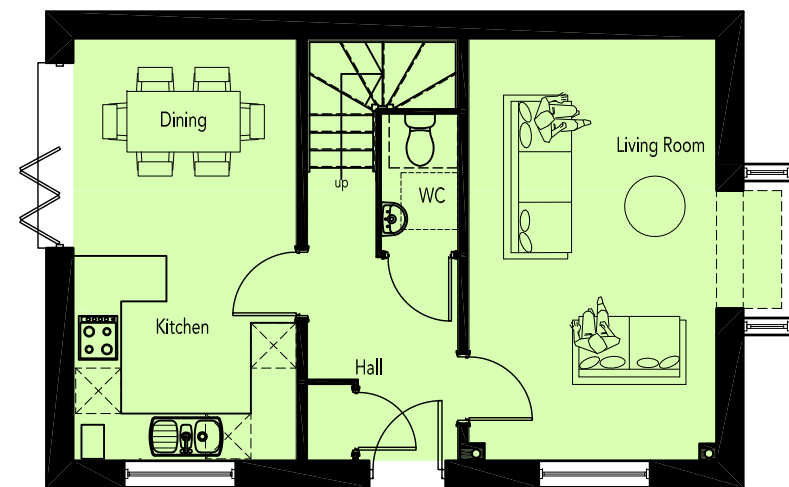

GROUND FLOOR PLAN

AREA SCHEDULE				
REF /	NET AREA		GROSS AREA (m ²)	
	m ²	ft ²	m ²	ft ²
GROUND FLOOR	48.14	518	48.88	526
FIRST FLOOR	46.84	504	47.54	512
TOTAL	95.0	1022	96.4	1038

NOTES

NET AREA = AREA MEASURED WITHIN THE BOUNDARY OF THE PLASTER FINISH TO EXTERNAL WALL AND SLOPING CEILINGS AT 1500MM ABOVE FFL.

GROSS AREA = AREA MEASURED WITHIN THE BOUNDARY OF THE INNER STRUCTURAL FACE OF THE EXTERNAL WALL AND SLOPING CEILINGS AT 1200MM ABOVE FFL.



FOCUS ON DESIGN

www.focusdp.com

REVISION/S:

CORE HOUSING EAST



FRONT ELEVATION

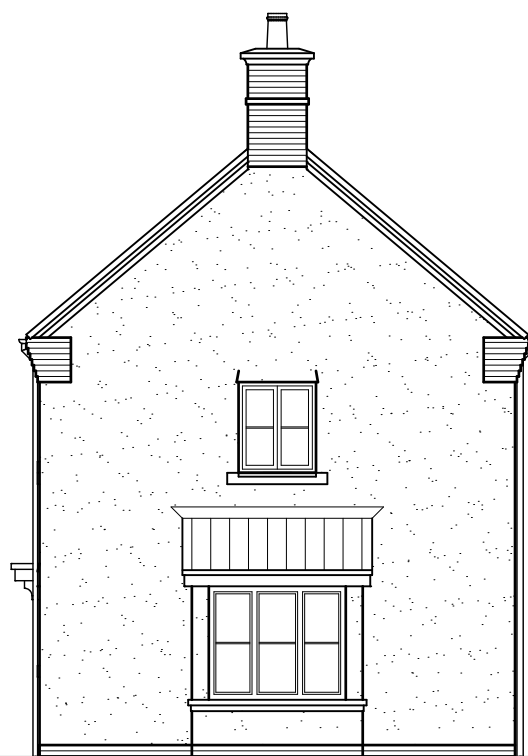

SIDE ELEVATION

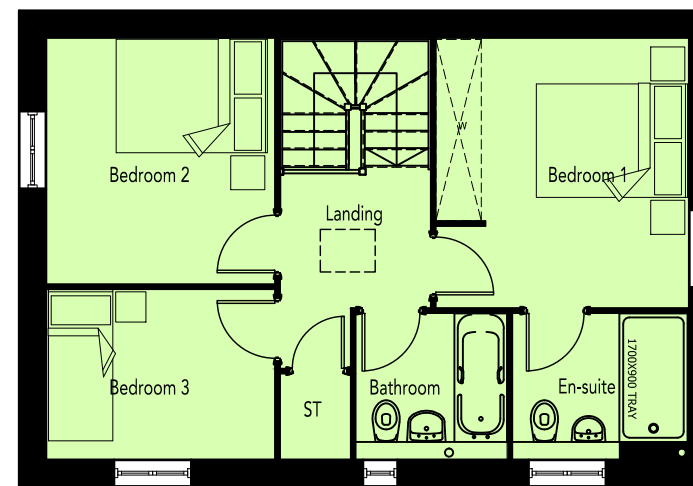

FIRST FLOOR PLAN

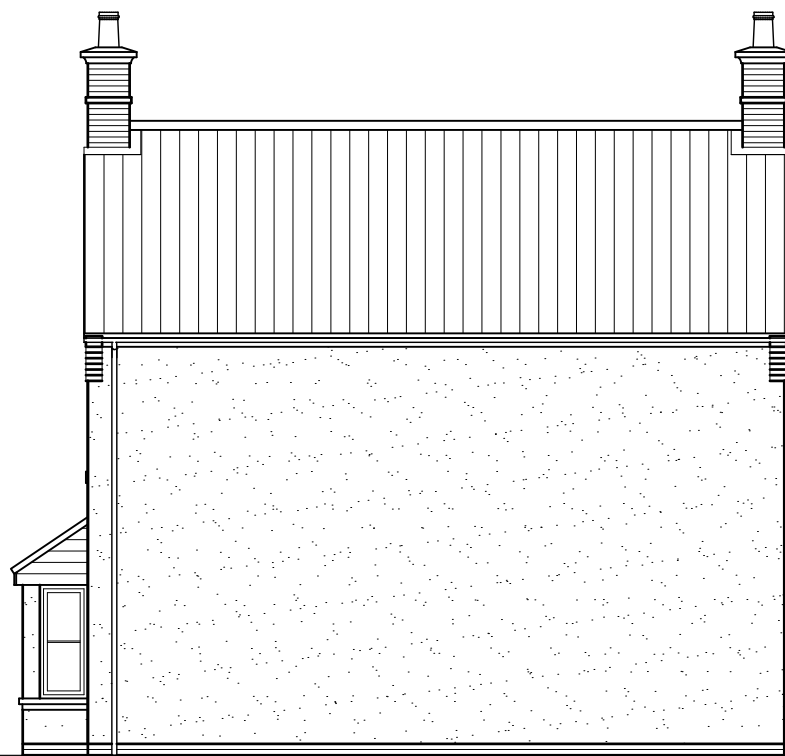

REAR ELEVATION

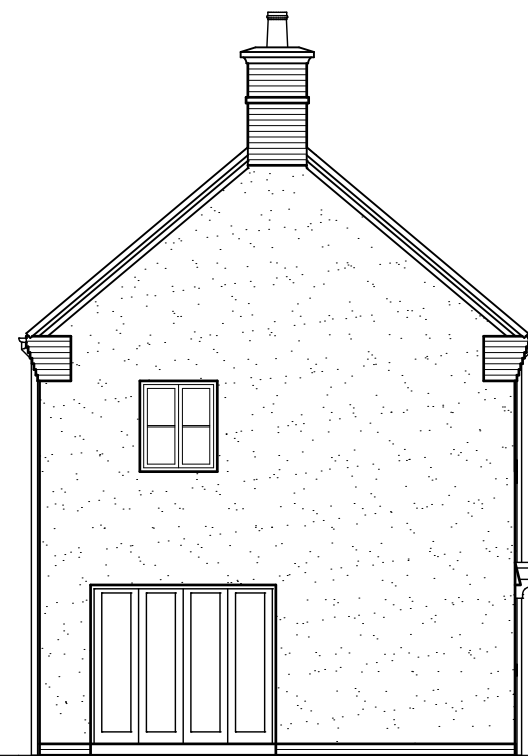

SIDE ELEVATION

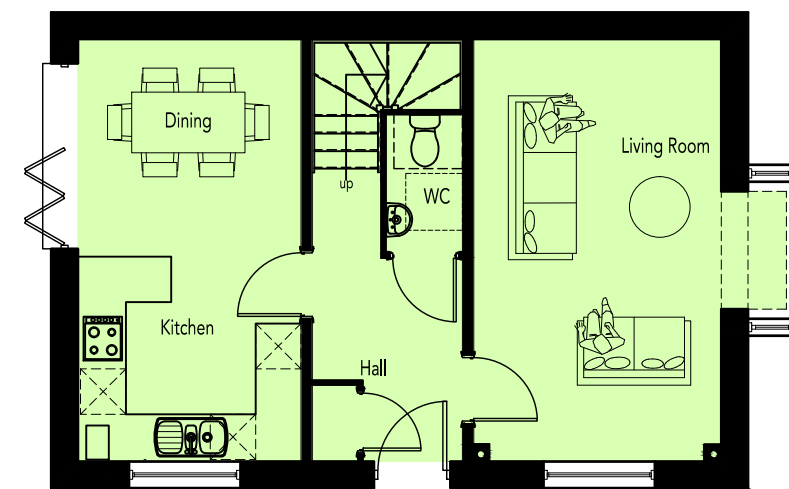

GROUND FLOOR PLAN

AREA SCHEDULE				
REF /	NET AREA		GROSS AREA (m ²)	
	m ²	ft ²	m ²	ft ²
GROUND FLOOR	48.14	518	48.88	526
FIRST FLOOR	46.84	504	47.54	512
TOTAL	95.0	1022	96.4	1038

NOTES

NET AREA = AREA MEASURED WITHIN THE BOUNDARY OF THE PLASTER FINISH TO EXTERNAL WALL AND SLOPING CEILINGS AT 1500MM ABOVE FFL.

GROSS AREA = AREA MEASURED WITHIN THE BOUNDARY OF THE INNER STRUCTURAL FACE OF THE EXTERNAL WALL AND SLOPING CEILINGS AT 1200MM ABOVE FFL.



CORE HOUSING EAST

REVISION/S:

A. 2015-12-09. Chimney added to plots 202 & 204. MED



Chimney to plots 202 & 204 only

FRONT ELEVATION

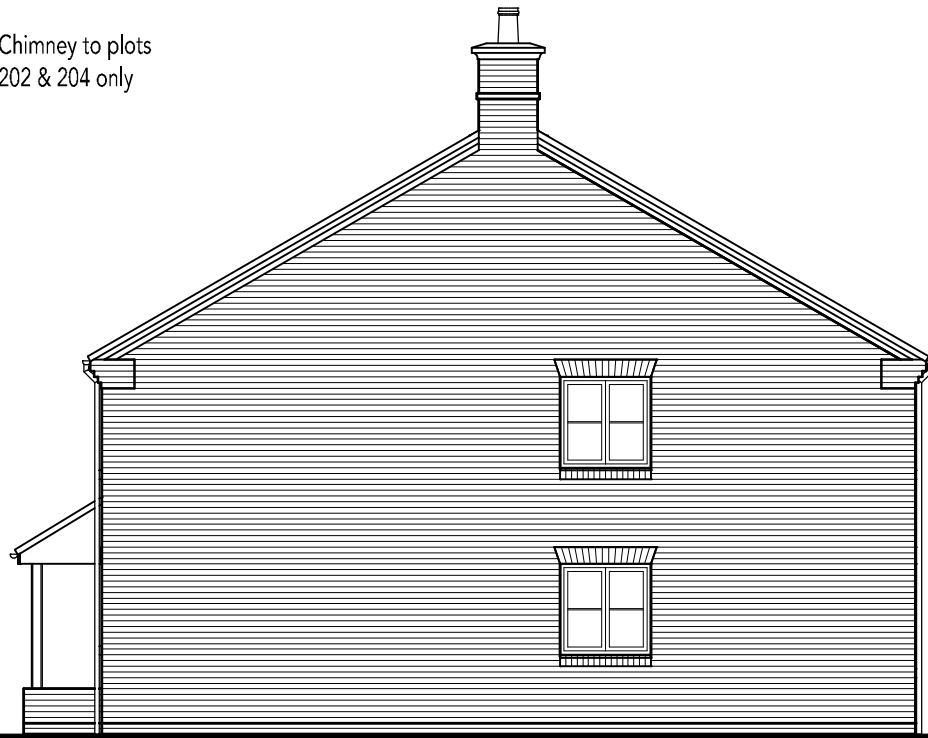

SIDE ELEVATION

Windows to plot 204 only



REAR ELEVATION

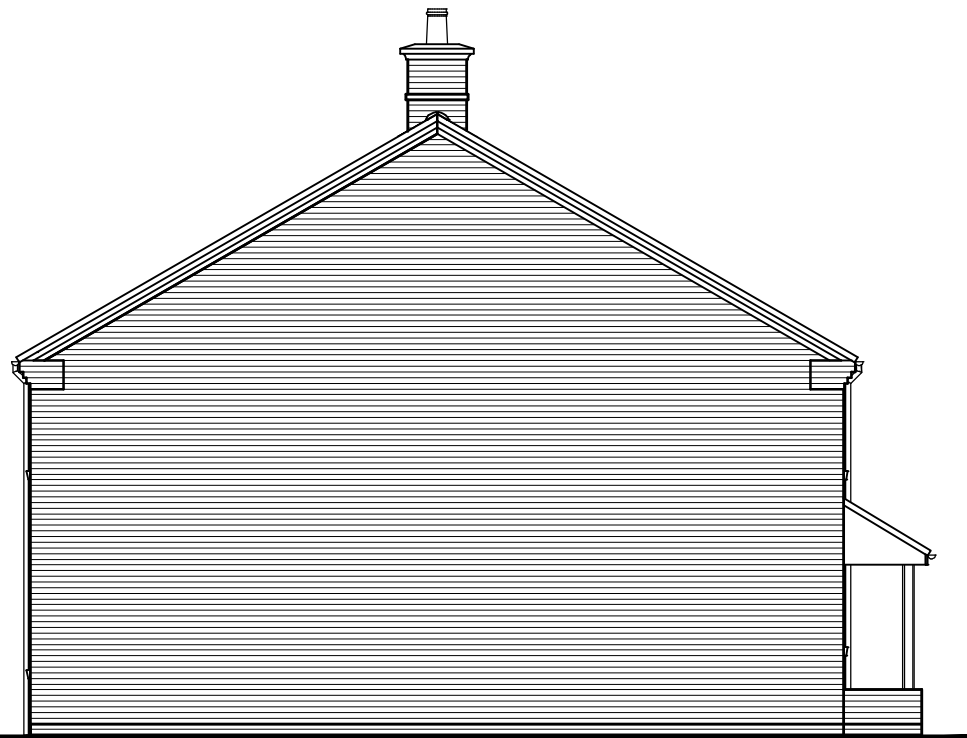

SIDE ELEVATION

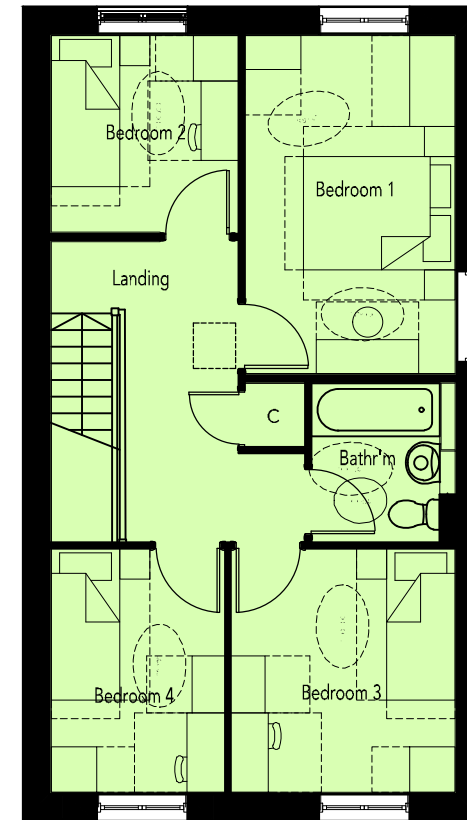

FIRST FLOOR PLAN

Window to plot 204 only

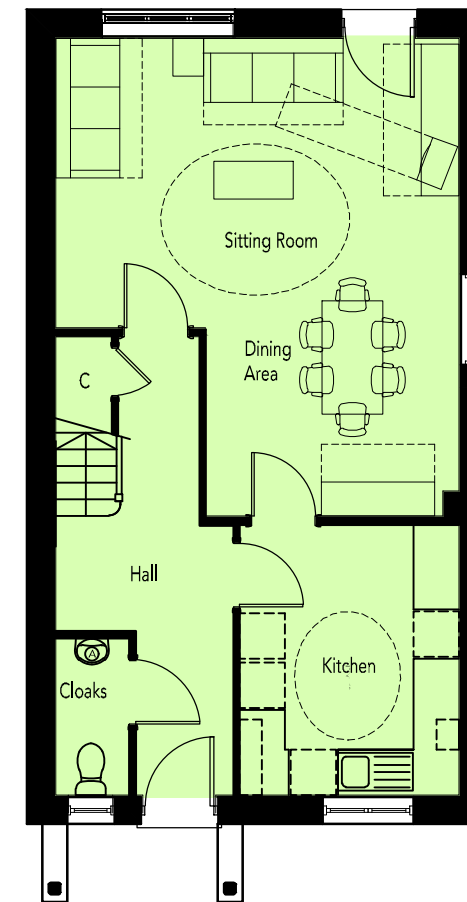

GROUND FLOOR PLAN

Window to plot 204 only

AREA SCHEDULE				
REF /	NET AREA		GROSS AREA (m ²)	
	m ²	ft ²	m ²	ft ²
GROUND FLOOR	53.38	574.58	54.15	582.87
FIRST FLOOR	53.38	574.58	54.15	582.87
TOTAL	106.76	1149.16	108.30	1165.74

NOTES

NET AREA = AREA MEASURED WITHIN THE BOUNDARY OF THE PLASTER FINISH TO EXTERNAL WALL AND SLOPING CEILINGS AT 1500MM ABOVE FFL.

GROSS AREA = AREA MEASURED WITHIN THE BOUNDARY OF THE INNER STRUCTURAL FACE OF THE EXTERNAL WALL AND SLOPING CEILINGS AT 1200MM ABOVE FFL.

REVISION/S:

RURAL EDGE

A. 2015-12-09. Chimneys added. MED



FRONT ELEVATION

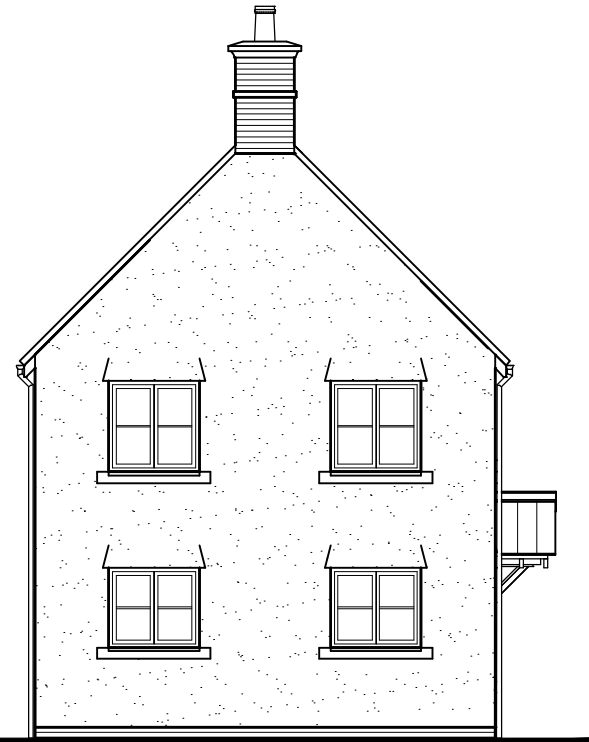

SIDE ELEVATION

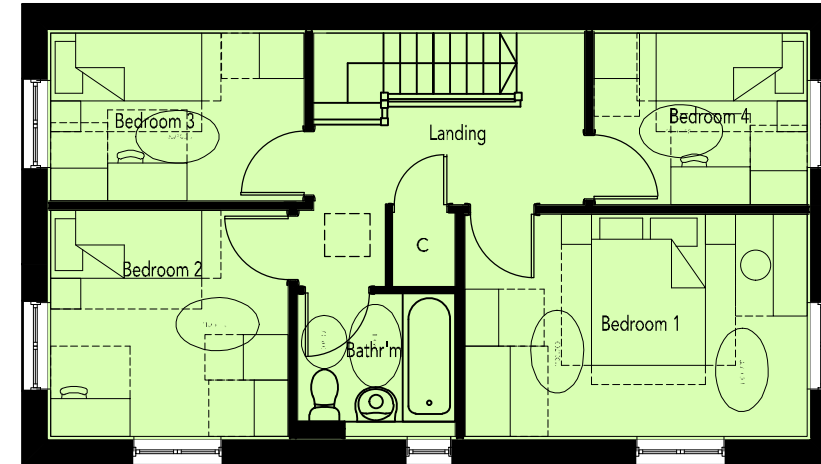

FIRST FLOOR PLAN

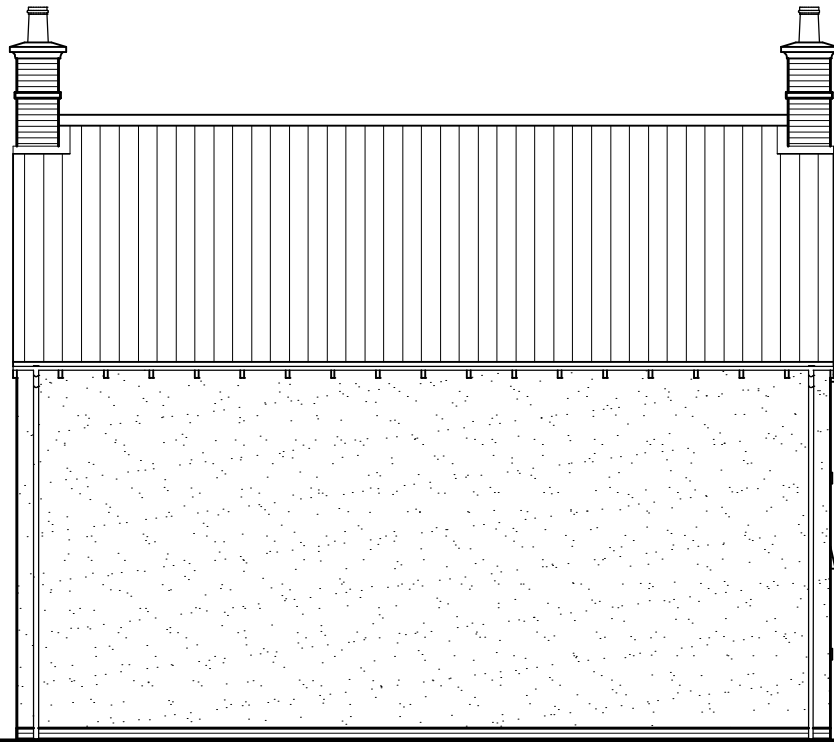

REAR ELEVATION

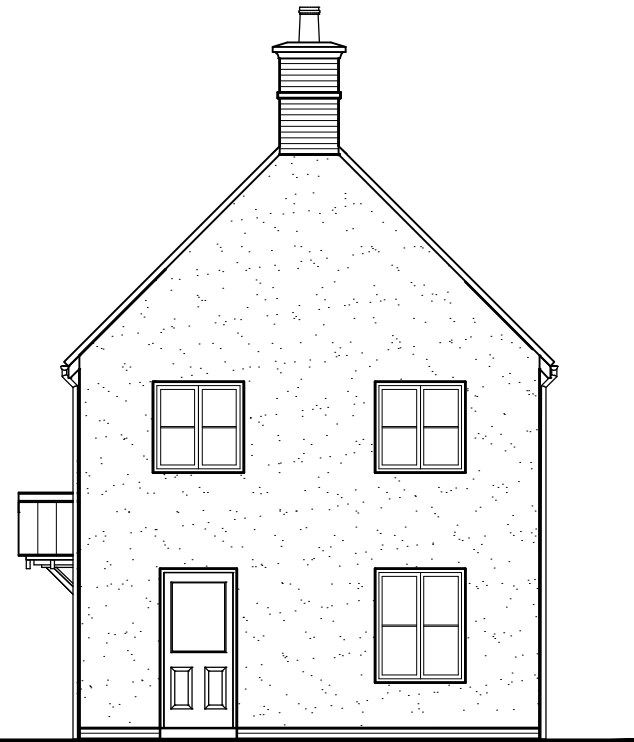

SIDE ELEVATION

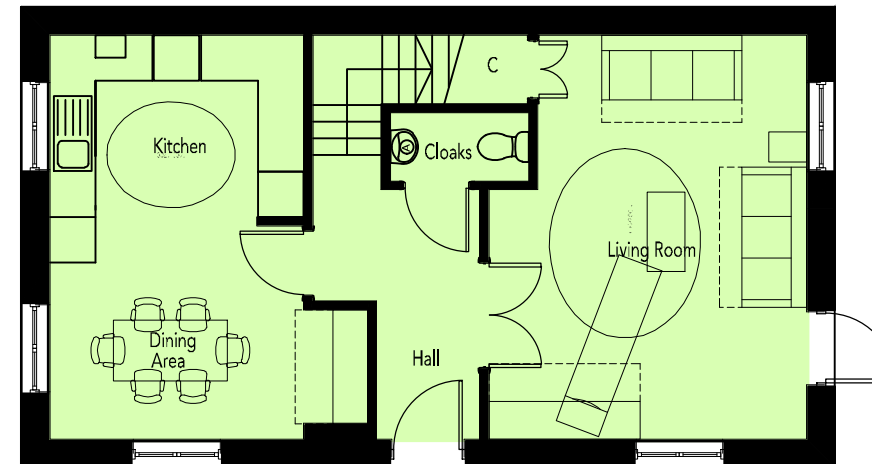

GROUND FLOOR PLAN

AREA SCHEDULE				
REF /	NET AREA		GROSS AREA (m ²)	
	m ²	ft ²	m ²	ft ²
GROUND FLOOR	53.38	574.58	54.15	582.87
FIRST FLOOR	53.38	574.58	54.15	582.87
TOTAL	106.76	1149.16	108.30	1165.74

NOTES

NET AREA = AREA MEASURED WITHIN THE BOUNDARY OF THE PLASTER FINISH TO EXTERNAL WALL AND SLOPING CEILINGS AT 1500MM ABOVE FFL.

GROSS AREA = AREA MEASURED WITHIN THE BOUNDARY OF THE INNER STRUCTURAL FACE OF THE EXTERNAL WALL AND SLOPING CEILINGS AT 1200MM ABOVE FFL.

CORE HOUSING EAST

REVISION/S:

- A. 2015-09-14: Bedroom 1 side elevation window indicated on the floor plan and subsidiary drawing number corrected. MED



FRONT ELEVATION

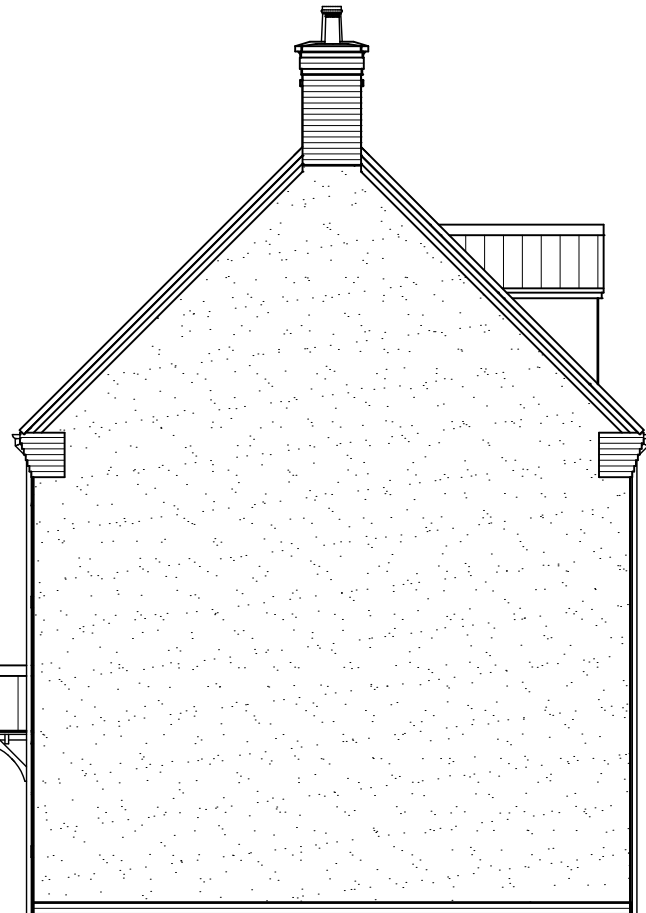

SIDE ELEVATION



REAR ELEVATION



SIDE ELEVATION

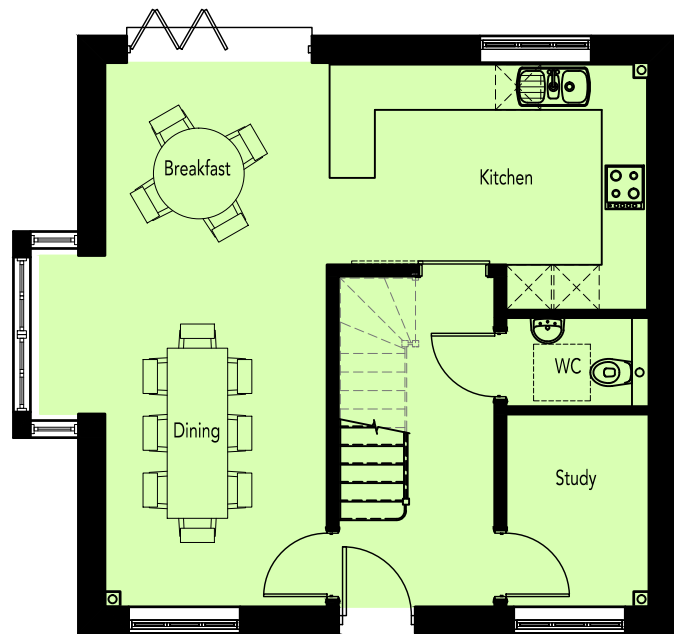

GROUND FLOOR PLAN

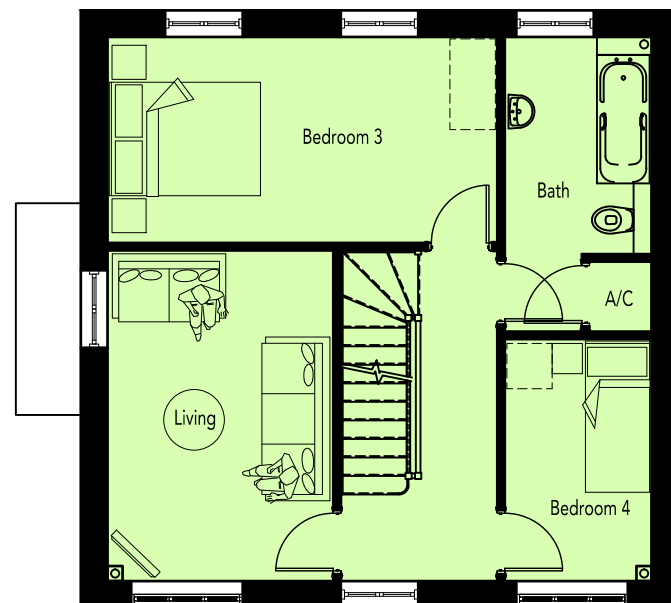

FIRST FLOOR PLAN

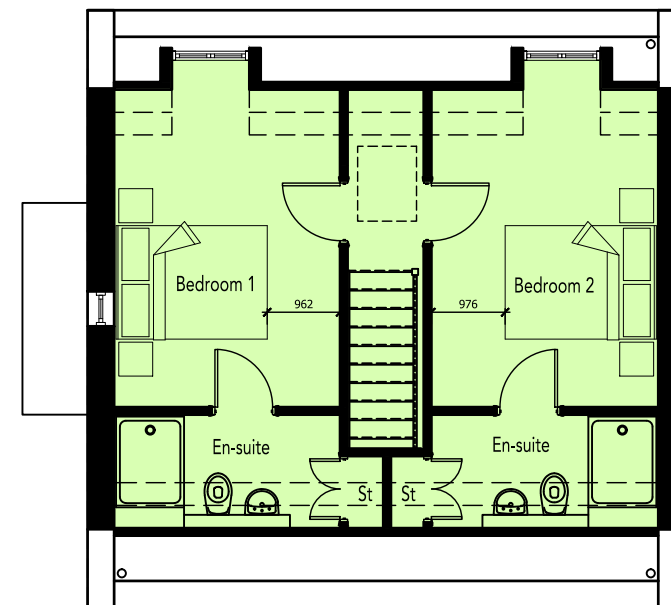

SECOND FLOOR PLAN

AREA SCHEDULE				
REF /	NET AREA		GROSS AREA	
	m ²	ft ²	m ²	ft ²
GROUND FLOOR	52.82	568.55	53.58	576.74
FIRST FLOOR	51.07	549.72	51.78	557.36
SECOND FLOOR	41.84	450.37	46.23	497.62
TOTAL	145.73	1568.64	151.59	1631.71

NOTES

NET AREA = AREA MEASURED WITHIN THE BOUNDARY OF THE PLASTER FINISH TO EXTERNAL WALL AND SLOPING CEILINGS AT 1500MM ABOVE FFL.

GROSS AREA = AREA MEASURED WITHIN THE BOUNDARY OF THE INNER STRUCTURAL FACE OF THE EXTERNAL WALL AND SLOPING CEILINGS AT 1200MM ABOVE FFL.

1500mm Height
1800mm Height
2100mm Height

2100mm Height
1800mm Height
1500mm Height

CORE HOUSING EAST

REVISION/S:

- A. 2015-09-14: Bedroom 1 side elevation window indicated on the floor plan and subsidiary drawing number corrected. MED



FRONT ELEVATION

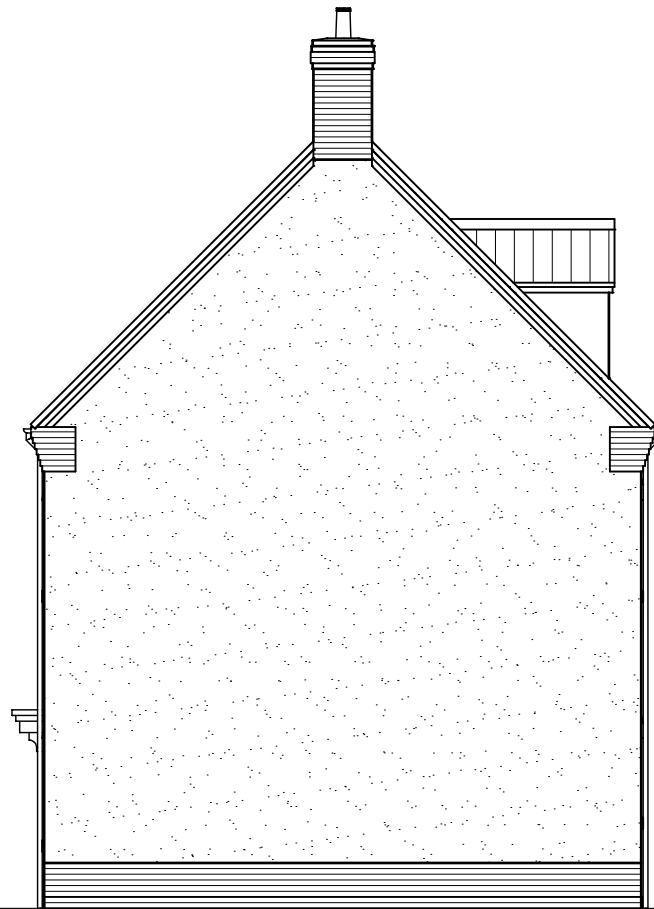

SIDE ELEVATION



REAR ELEVATION



SIDE ELEVATION

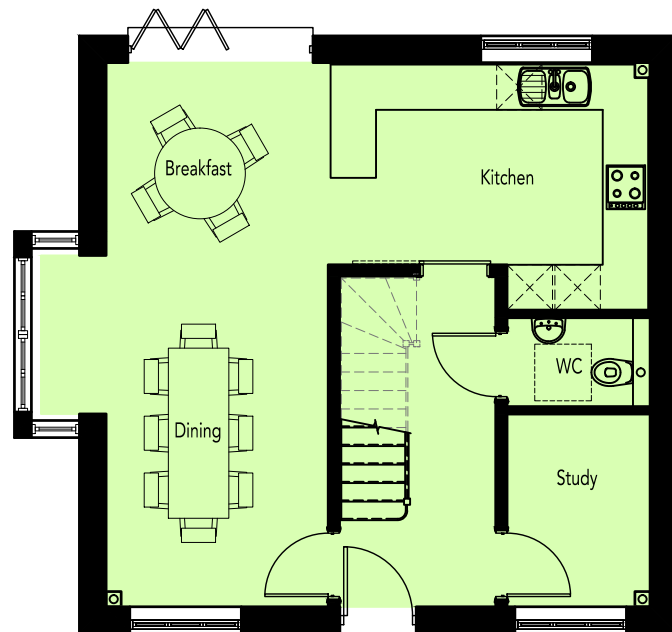

GROUND FLOOR PLAN

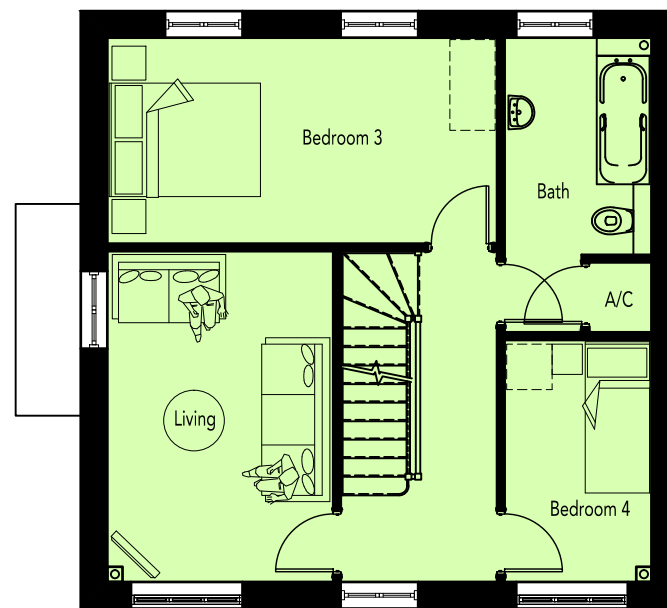

FIRST FLOOR PLAN

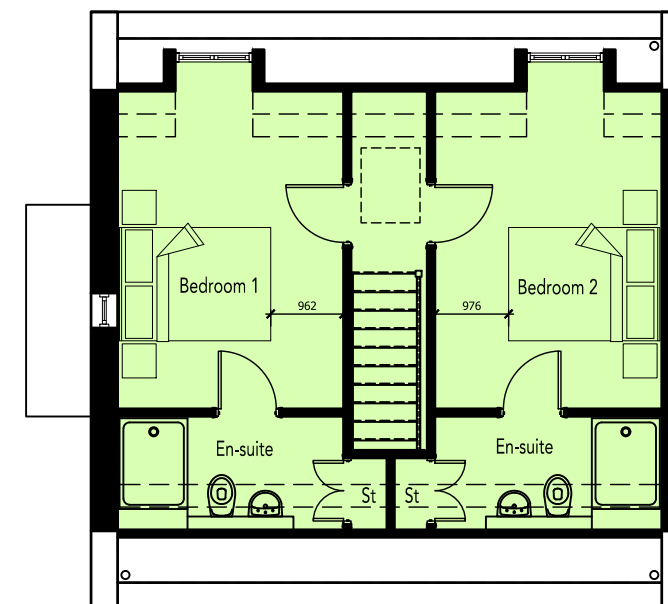

SECOND FLOOR PLAN

AREA SCHEDULE				
REF /	NET AREA		GROSS AREA	
	m ²	ft ²	m ²	ft ²
GROUND FLOOR	52.82	568.55	53.58	576.74
FIRST FLOOR	51.07	549.72	51.78	557.36
SECOND FLOOR	41.84	450.37	46.23	497.62
TOTAL	145.73	1568.64	151.59	1631.71

NOTES

NET AREA = AREA MEASURED WITHIN THE BOUNDARY OF THE PLASTER FINISH TO EXTERNAL WALL AND SLOPING CEILINGS AT 1500MM ABOVE FFL.

GROSS AREA = AREA MEASURED WITHIN THE BOUNDARY OF THE INNER STRUCTURAL FACE OF THE EXTERNAL WALL AND SLOPING CEILINGS AT 1200MM ABOVE FFL.



FRONT ELEVATION



SIDE ELEVATION



REAR ELEVATION



SIDE ELEVATION

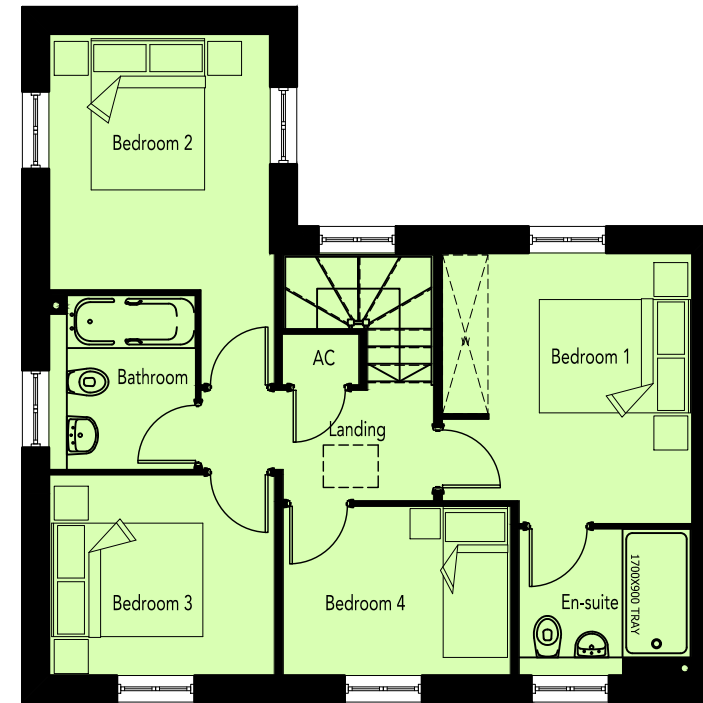

FIRST FLOOR PLAN

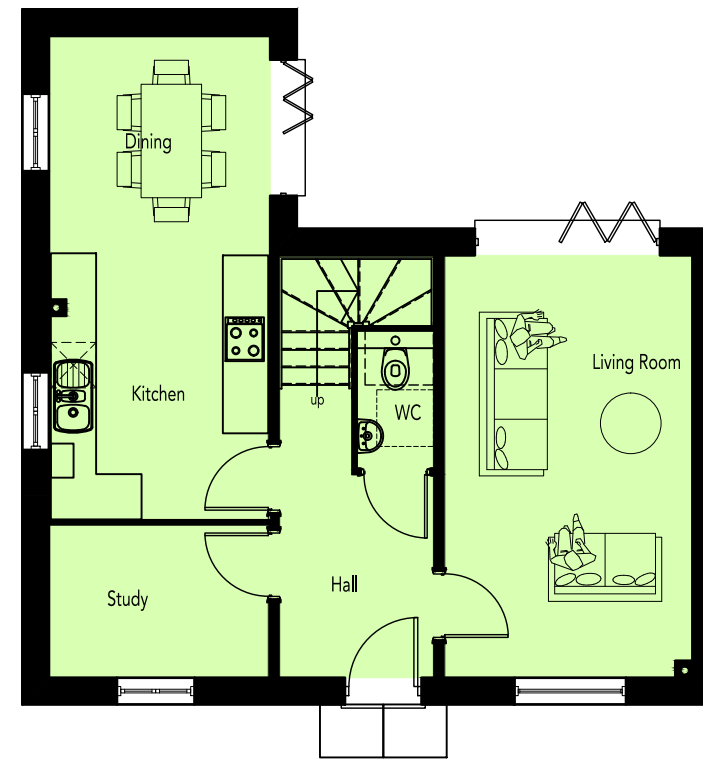

GROUND FLOOR PLAN

AREA SCHEDULE				
REF /	NET AREA		GROSS AREA (m ²)	
	m ²	ft ²	m ²	ft ²
GROUND FLOOR	55.18	593.96	56.03	603.11
FIRST FLOOR	55.18	593.96	56.03	603.11
TOTAL	110.36	1187.92	112.06	1206.21

NOTES

NET AREA = AREA MEASURED WITHIN THE BOUNDARY OF THE PLASTER FINISH TO EXTERNAL WALL AND SLOPING CEILINGS AT 1500MM ABOVE FFL.

GROSS AREA = AREA MEASURED WITHIN THE BOUNDARY OF THE INNER STRUCTURAL FACE OF THE EXTERNAL WALL AND SLOPING CEILINGS AT 1200MM ABOVE FFL.



FRONT ELEVATION



SIDE ELEVATION



REAR ELEVATION



SIDE ELEVATION

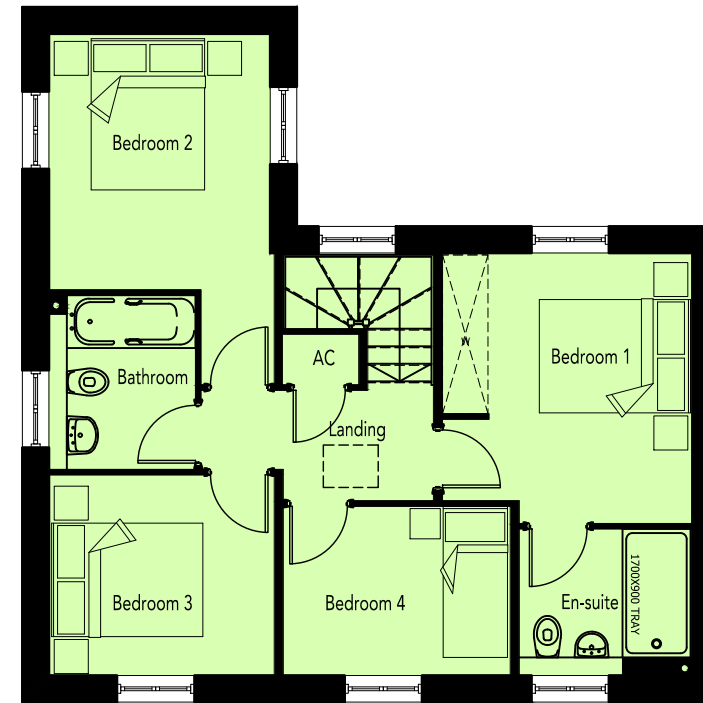

FIRST FLOOR PLAN

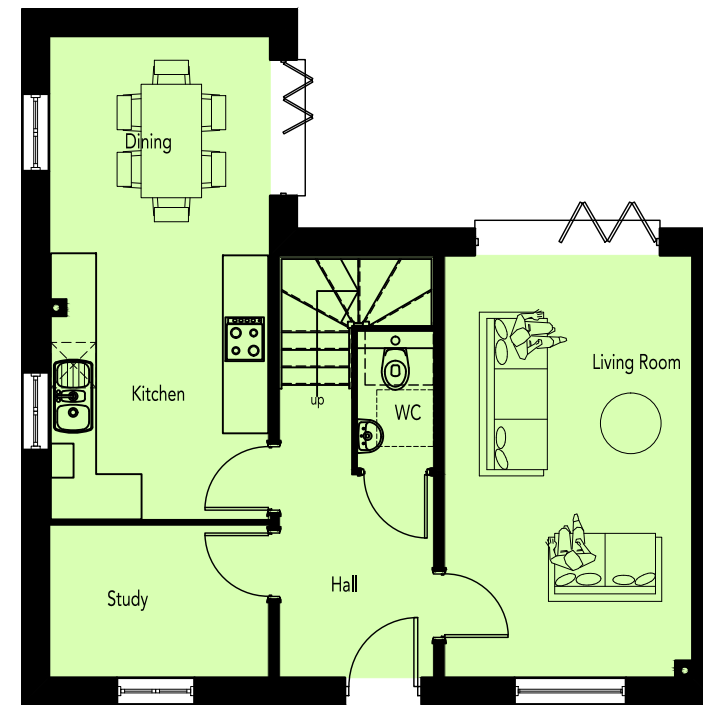

GROUND FLOOR PLAN

AREA SCHEDULE				
REF /	NET AREA		GROSS AREA (m ²)	
	m ²	ft ²	m ²	ft ²
GROUND FLOOR	55.18	593.96	56.03	603.11
FIRST FLOOR	55.18	593.96	56.03	603.11
TOTAL	110.36	1187.92	112.06	1206.21

NOTES

NET AREA = AREA MEASURED WITHIN THE BOUNDARY OF THE PLASTER FINISH TO EXTERNAL WALL AND SLOPING CEILINGS AT 1500MM ABOVE FFL.

GROSS AREA = AREA MEASURED WITHIN THE BOUNDARY OF THE INNER STRUCTURAL FACE OF THE EXTERNAL WALL AND SLOPING CEILINGS AT 1200MM ABOVE FFL.

REVISION/S:

RURAL EDGE



FRONT ELEVATION



SIDE ELEVATION

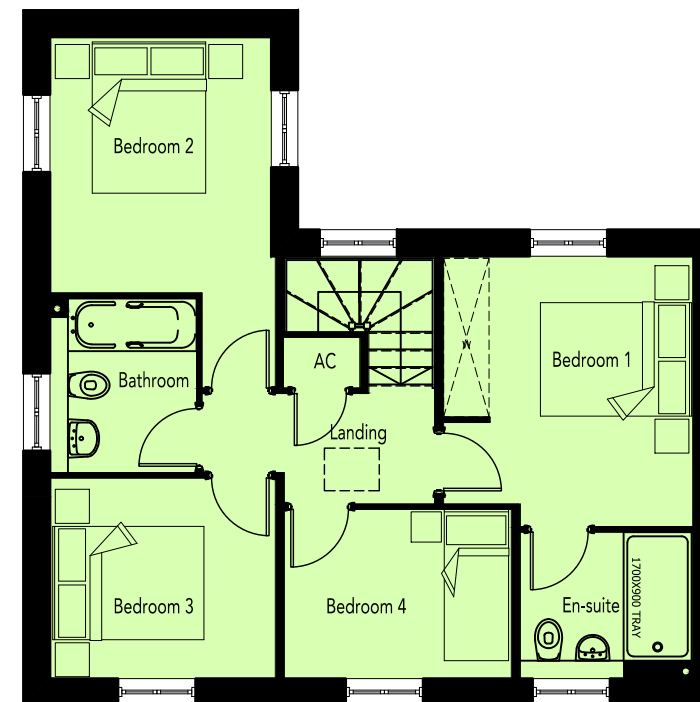

FIRST FLOOR PLAN



REAR ELEVATION



SIDE ELEVATION

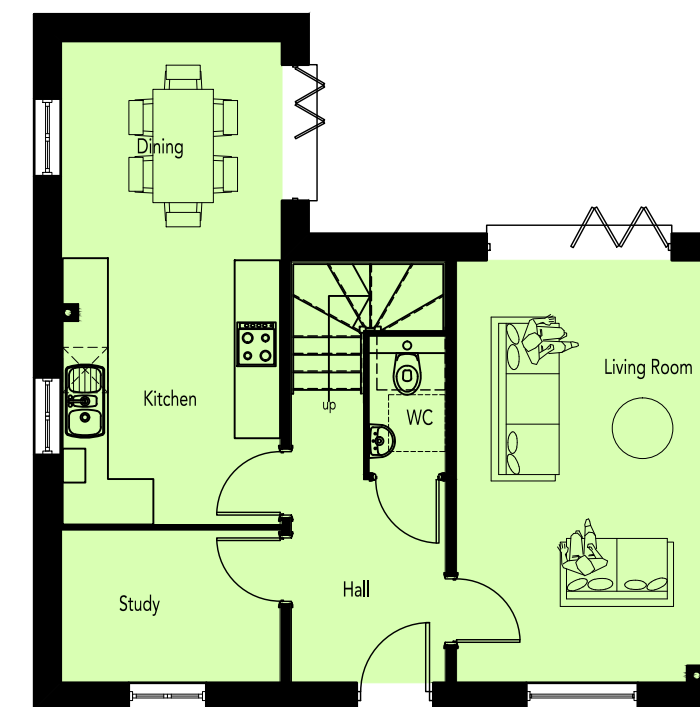

GROUND FLOOR PLAN

AREA SCHEDULE				
REF /	NET AREA		GROSS AREA (m ²)	
	m ²	ft ²	m ²	ft ²
GROUND FLOOR	55.18	593.96	56.03	603.11
FIRST FLOOR	55.18	593.96	56.03	603.11
TOTAL	110.36	1187.92	112.06	1206.21

NOTES

NET AREA = AREA MEASURED WITHIN THE BOUNDARY OF THE PLASTER FINISH TO EXTERNAL WALL AND SLOPING CEILINGS AT 1500MM ABOVE FFL.

GROSS AREA = AREA MEASURED WITHIN THE BOUNDARY OF THE INNER STRUCTURAL FACE OF THE EXTERNAL WALL AND SLOPING CEILINGS AT 1200MM ABOVE FFL.



REVISION/S:

CORE HOUSING EAST

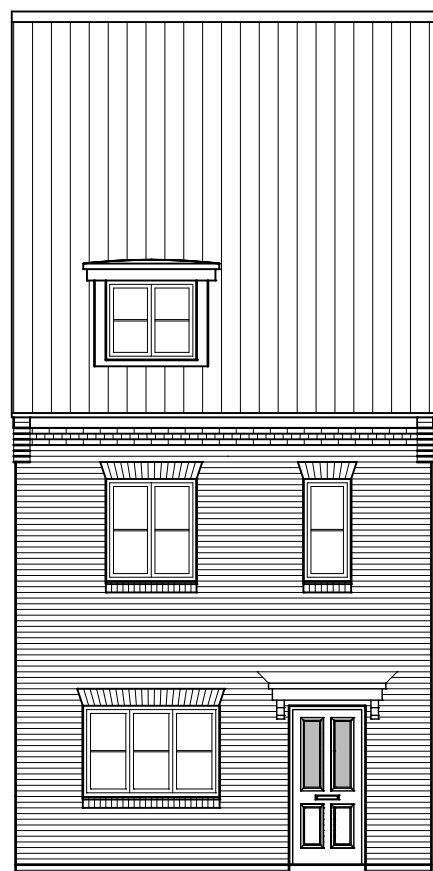

FRONT ELEVATION

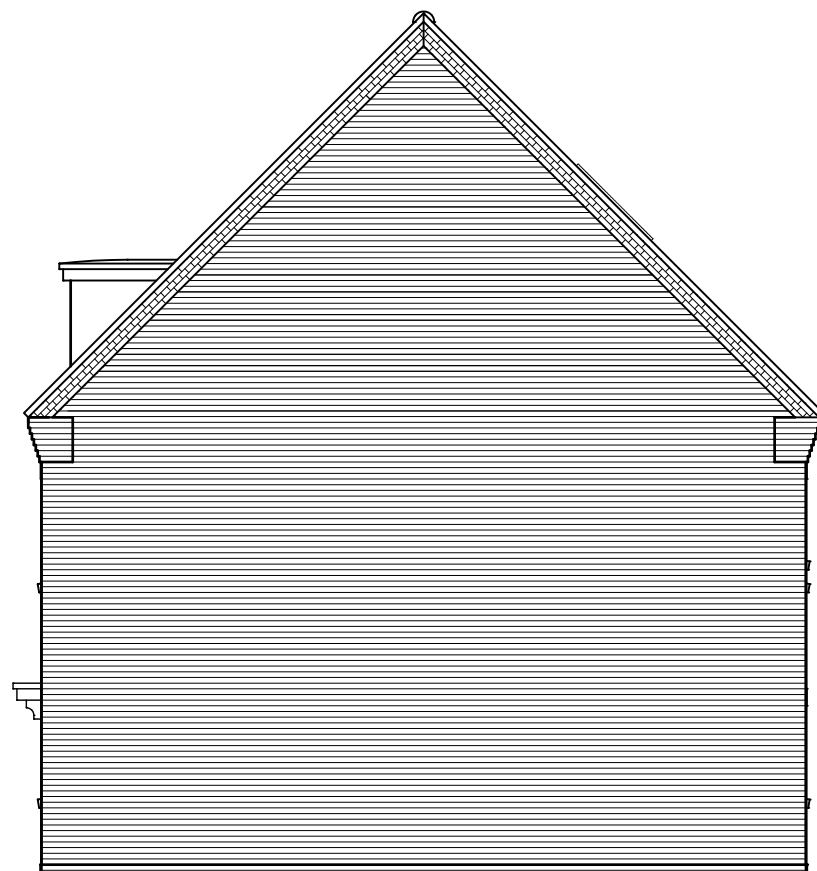

SIDE ELEVATION



REAR ELEVATION

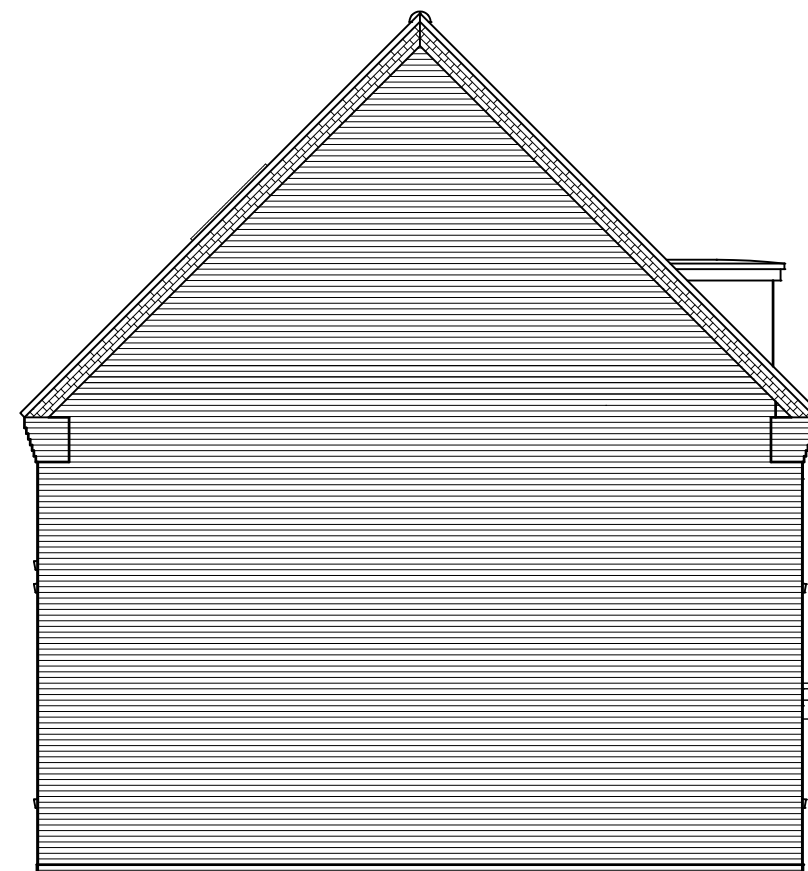

SIDE ELEVATION





REVISION/S:

CORE HOUSING EAST

Chimney to plots 188 & 189 only.



FRONT ELEVATION

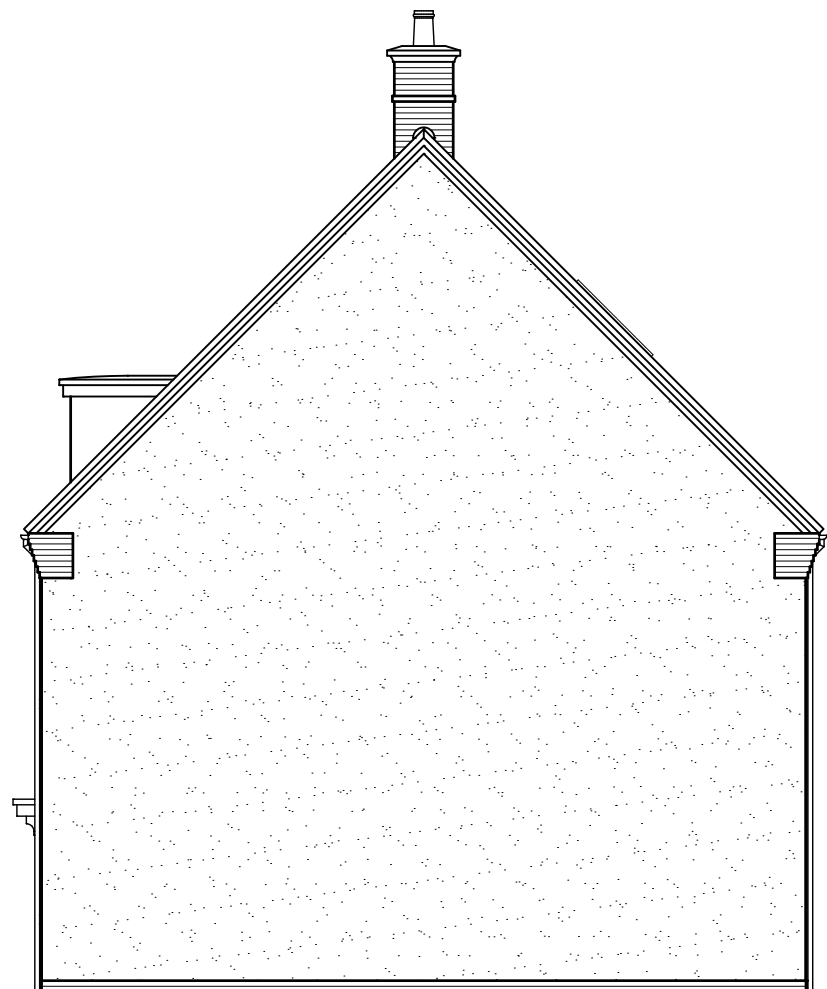

SIDE ELEVATION

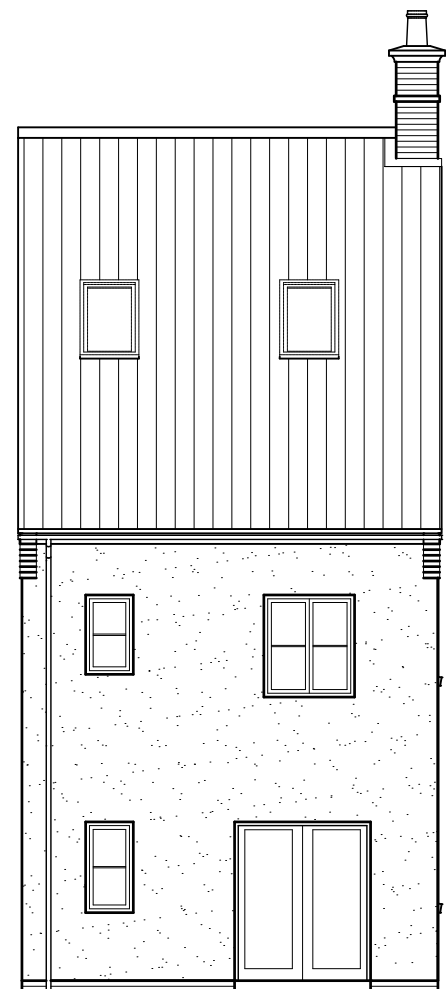

REAR ELEVATION

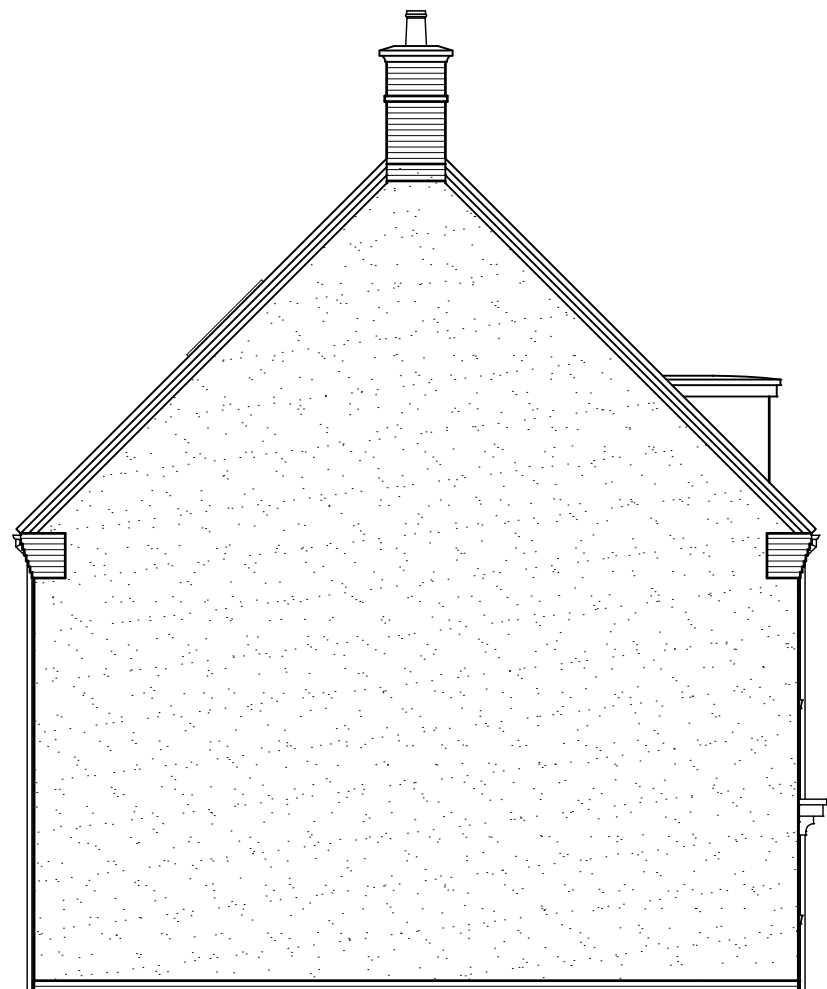

SIDE ELEVATION





REVISION/S:

RURAL EDGE



FRONT ELEVATION

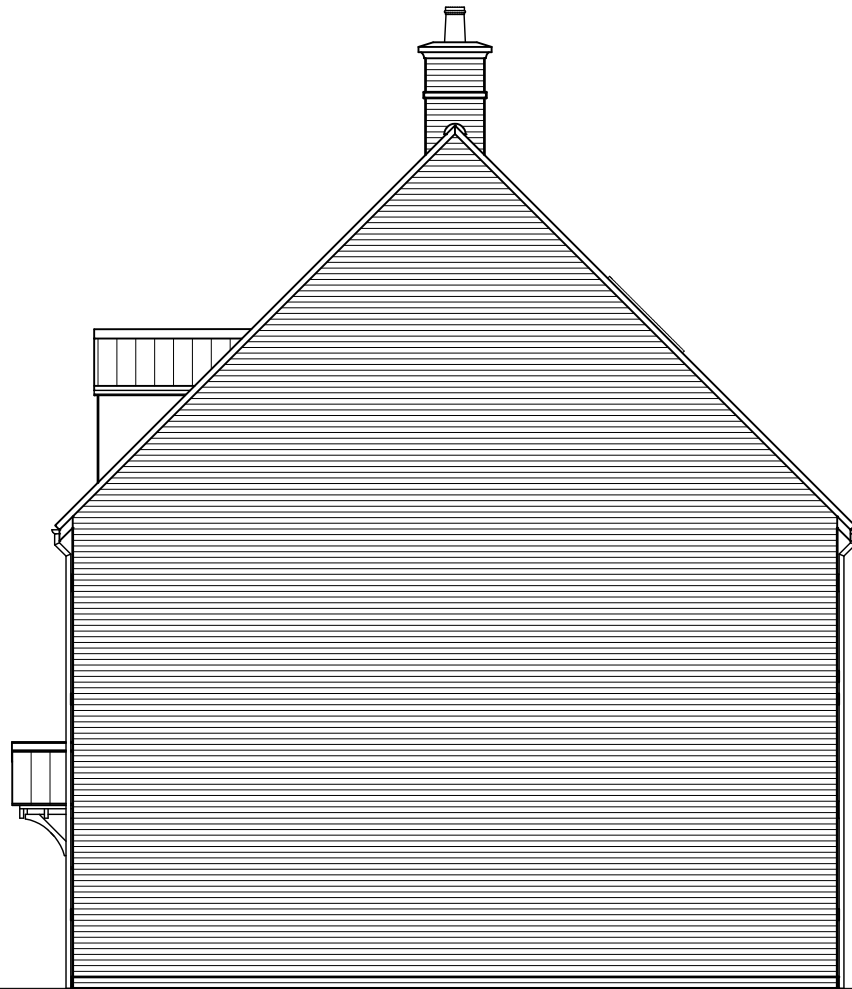

SIDE ELEVATION



REAR ELEVATION

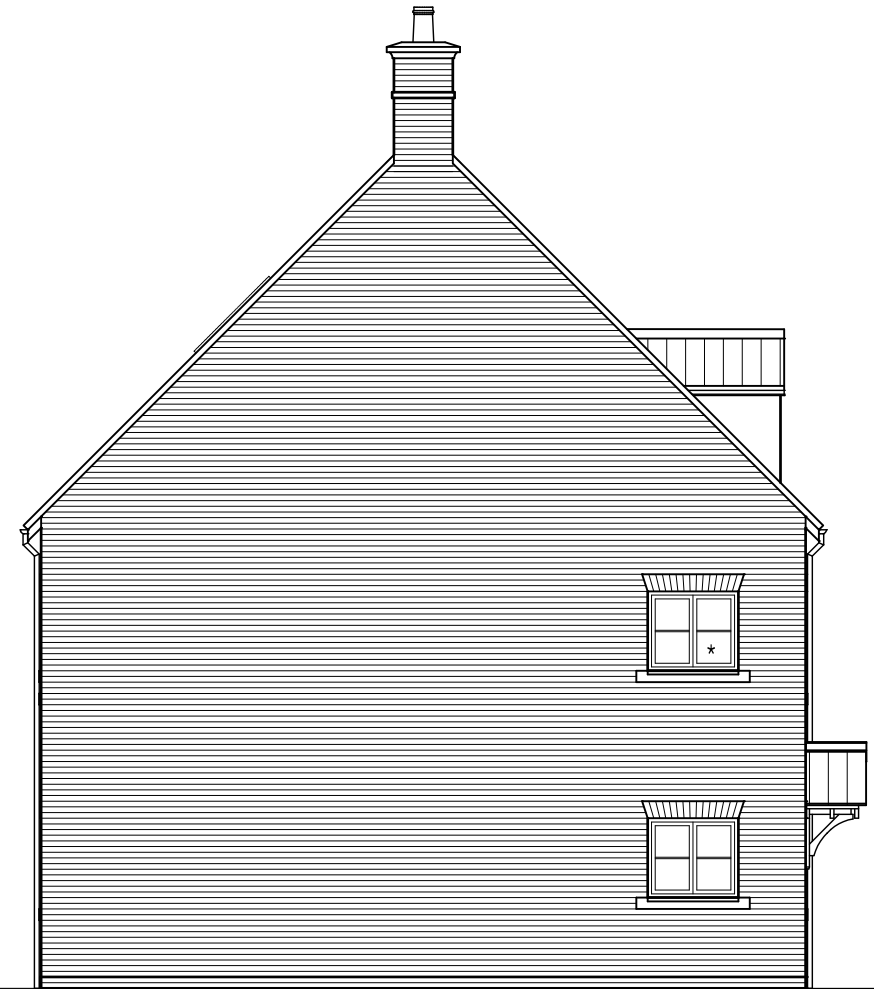

SIDE ELEVATION

* - Fixed window



REVISION/S:

CORE HOUSING EAST

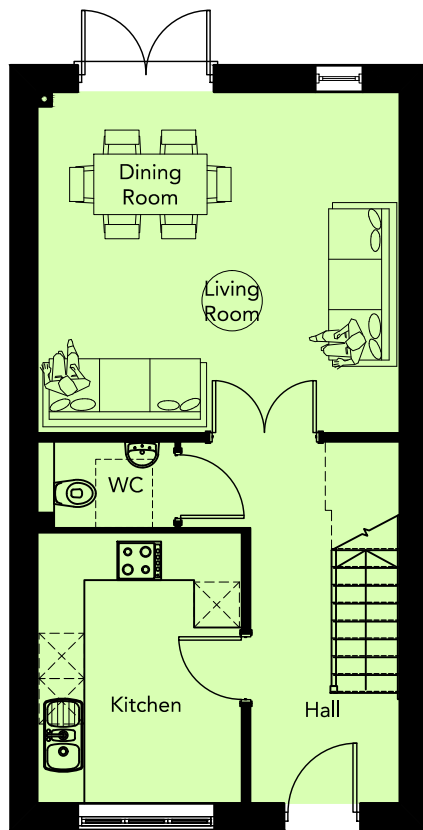

GROUND FLOOR PLAN

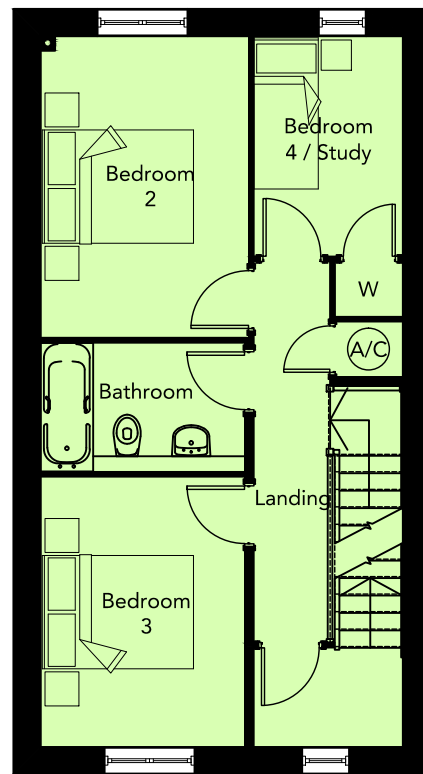

FIRST FLOOR PLAN

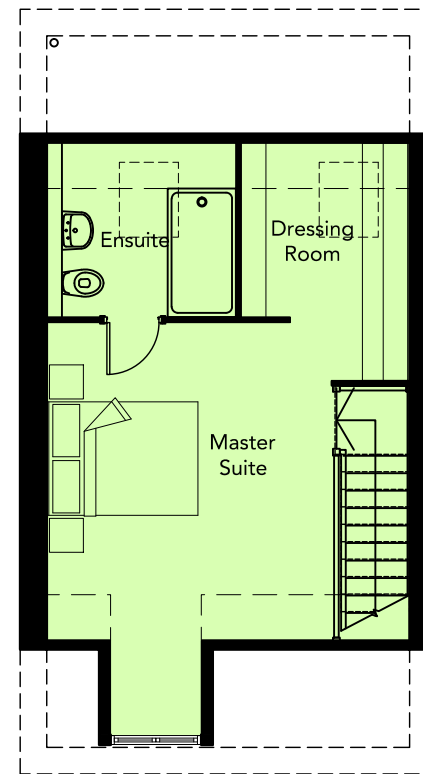

FIRST FLOOR PLAN

1500mm clear headroom
2100mm clear headroom

2100mm clear headroom
1500mm clear headroom

AREA SCHEDULE				
REF /	NET AREA		GROSS AREA	
	m ²	ft ²	m ²	ft ²
GROUND FLOOR	44.45	478.46	45.16	486.10
FIRST FLOOR	44.45	478.46	45.16	486.10
SECOND FLOOR	32.41	348.86	38.26	411.83
TOTAL	121.31	1305.78	128.58	1384.04

NOTES

NET AREA = AREA MEASURED WITHIN THE BOUNDARY OF THE PLASTER FINISH TO EXTERNAL WALL AND SLOPING CEILINGS AT 1500MM ABOVE FFL.

GROSS AREA = AREA MEASURED WITHIN THE BOUNDARY OF THE INNER STRUCTURAL FACE OF THE EXTERNAL WALL AND SLOPING CEILINGS AT 1200MM ABOVE FFL.



CORE HOUSING EAST

REVISION/S:



FRONT ELEVATION

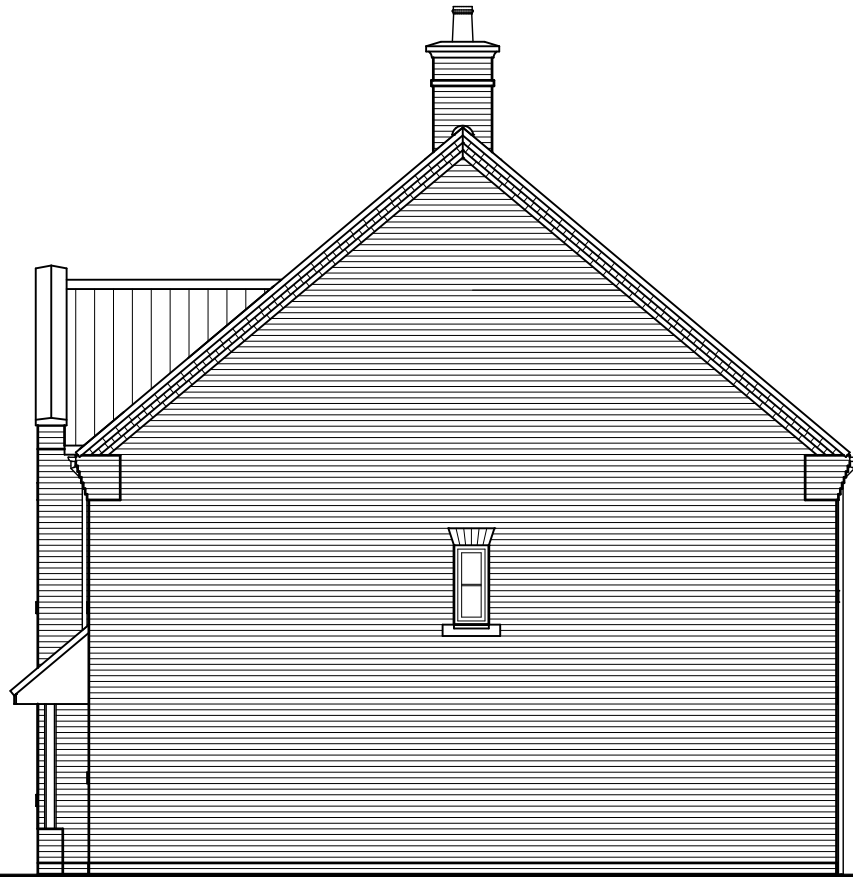

SIDE ELEVATION

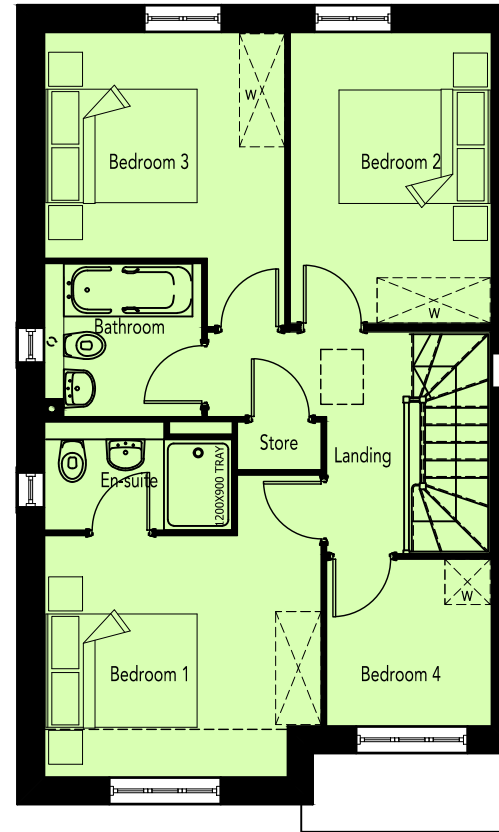

FIRST FLOOR PLAN

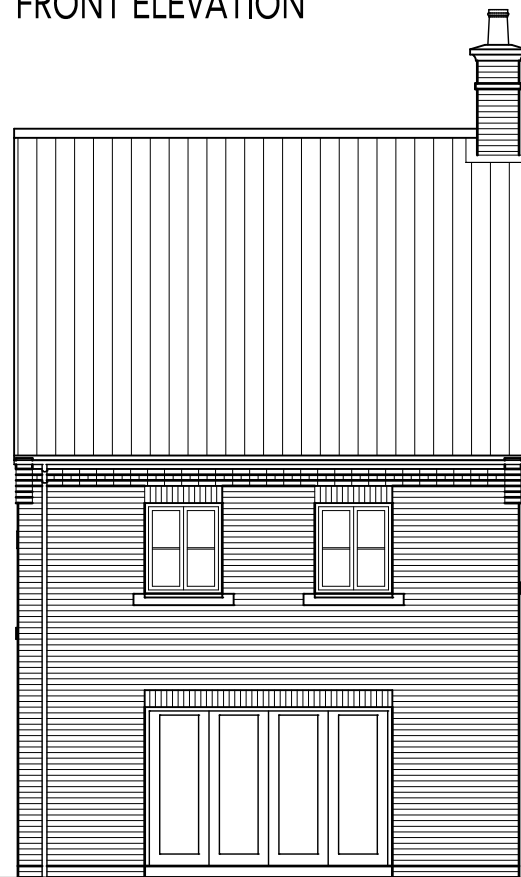

REAR ELEVATION

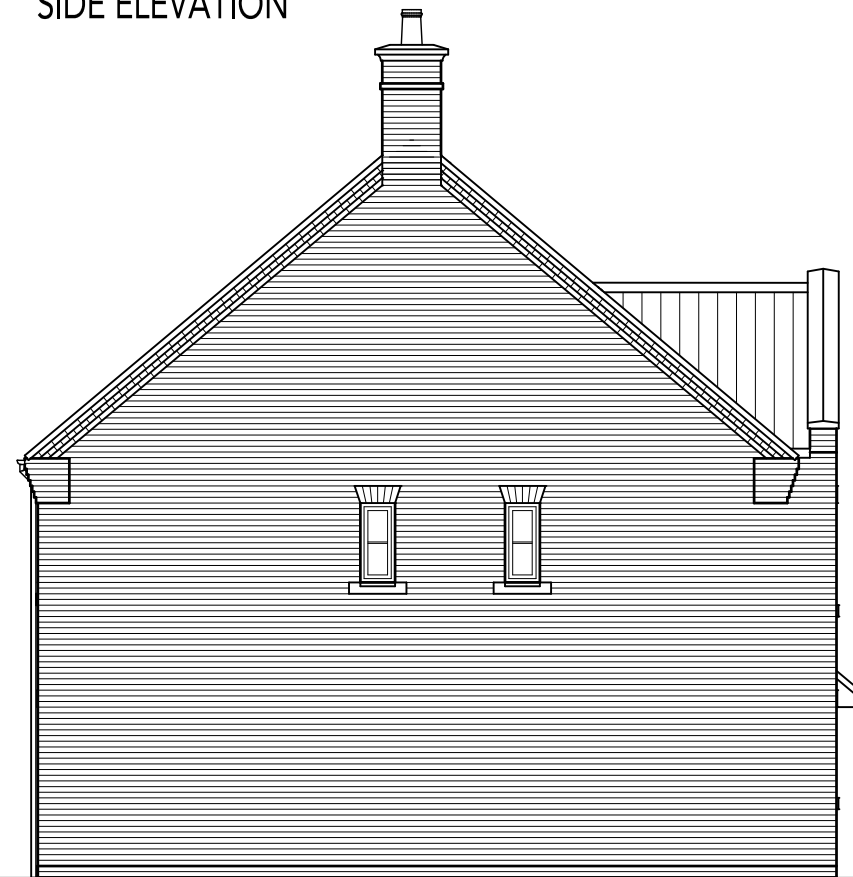

SIDE ELEVATION

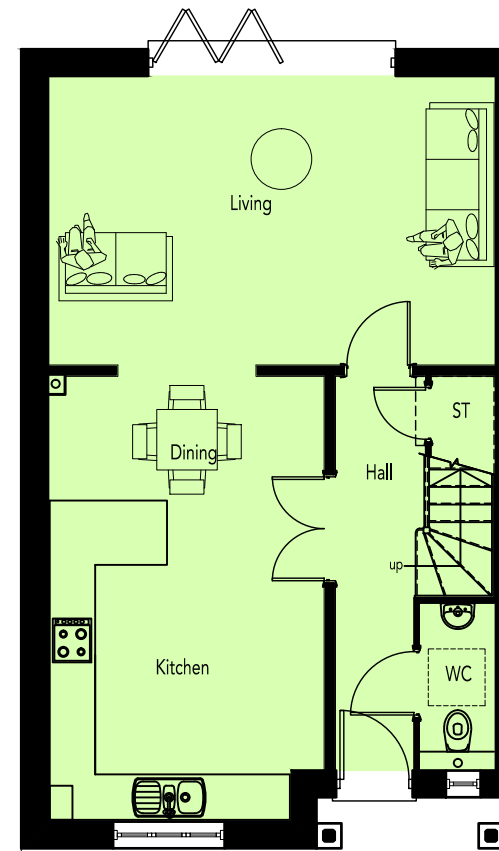

GROUND FLOOR PLAN

AREA SCHEDULE				
REF /	NET AREA		GROSS AREA (m ²)	
	m ²	ft ²	m ²	ft ²
GROUND FLOOR	55.83	601	56.61	609
FIRST FLOOR	55.83	601	56.61	609
TOTAL	111.7	1202	113.2	1219

NOTES

NET AREA = AREA MEASURED WITHIN THE BOUNDARY OF THE PLASTER FINISH TO EXTERNAL WALL AND SLOPING CEILINGS AT 1500MM ABOVE FFL.

GROSS AREA = AREA MEASURED WITHIN THE BOUNDARY OF THE INNER STRUCTURAL FACE OF THE EXTERNAL WALL AND SLOPING CEILINGS AT 1200MM ABOVE FFL.

CORE HOUSING EAST

REVISION/S:
..



FRONT ELEVATION

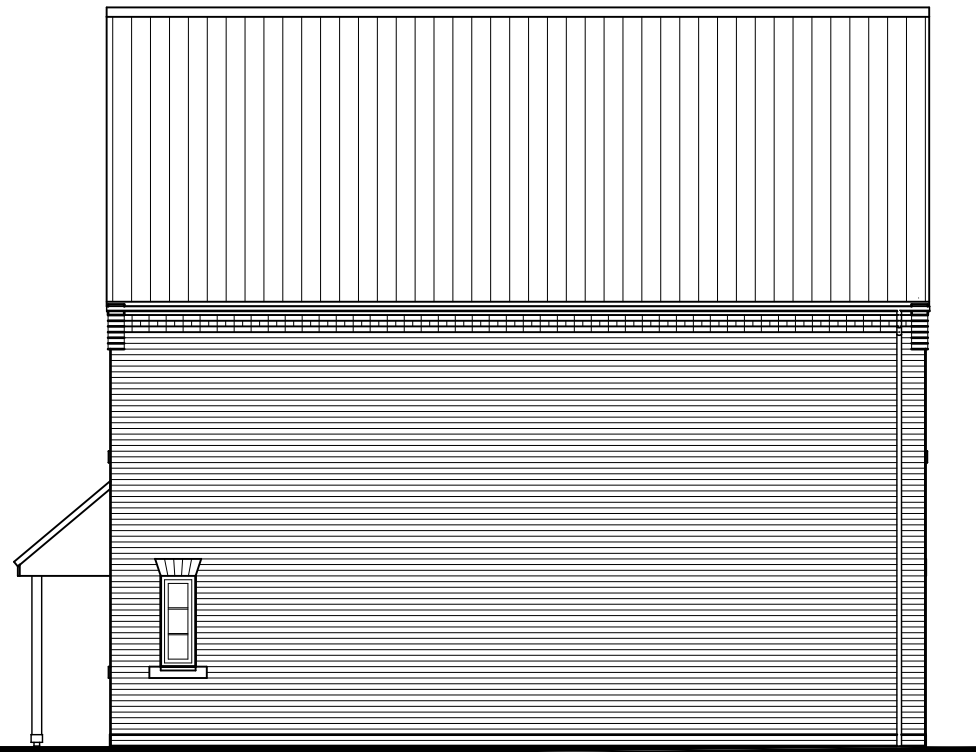

SIDE ELEVATION



REAR ELEVATION



SIDE ELEVATION

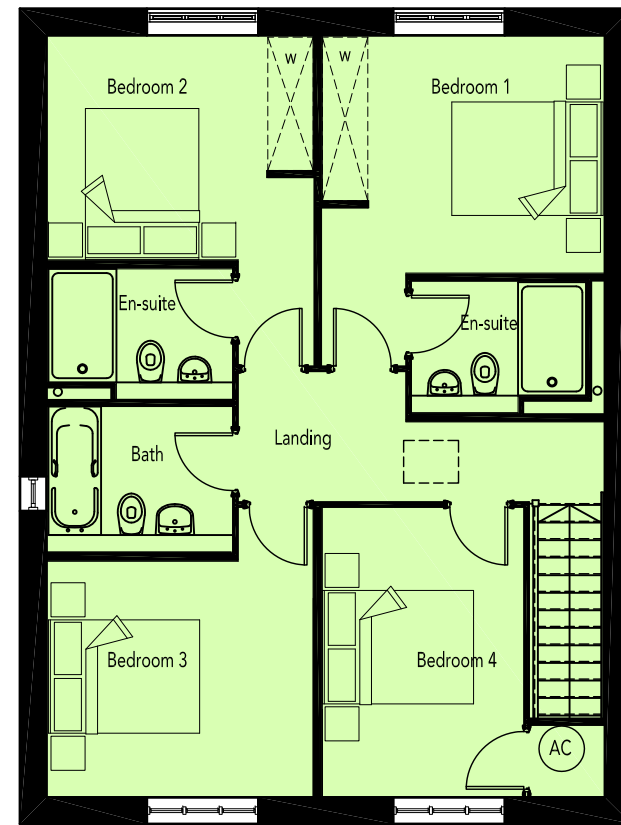

FIRST FLOOR PLAN

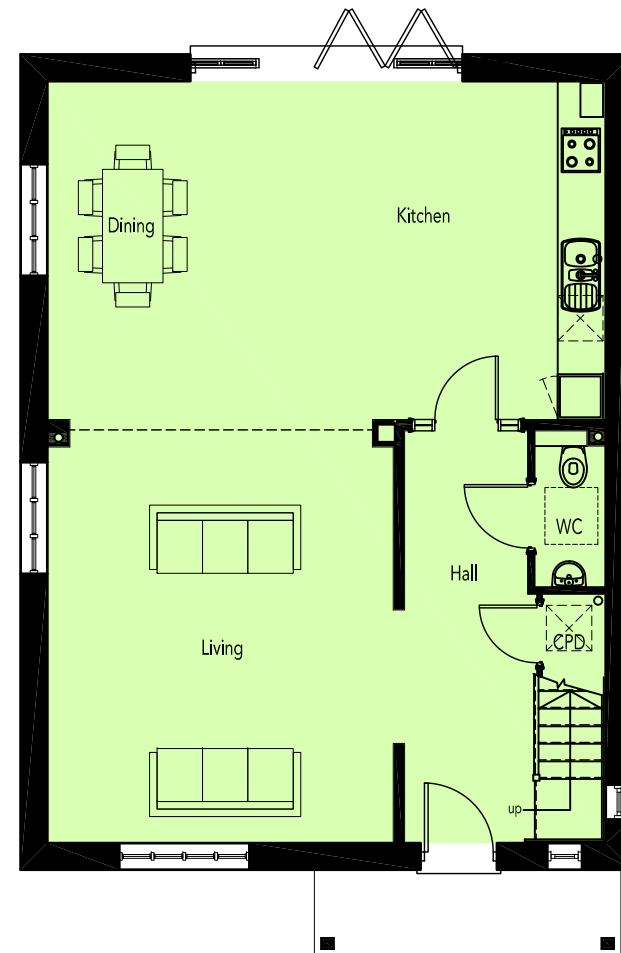

GROUND FLOOR PLAN

AREA SCHEDULE				
REF /	NET AREA		GROSS AREA (m ²)	
	m ²	ft ²	m ²	ft ²
GROUND FLOOR	73.55	792	74.42	801
FIRST FLOOR	73.55	792	74.42	801
TOTAL	147.1	1583	148.8	1602

NOTES

NET AREA = AREA MEASURED WITHIN THE BOUNDARY OF THE PLASTER FINISH TO EXTERNAL WALL AND SLOPING CEILINGS AT 1500MM ABOVE FFL.

GROSS AREA = AREA MEASURED WITHIN THE BOUNDARY OF THE INNER STRUCTURAL FACE OF THE EXTERNAL WALL AND SLOPING CEILINGS AT 1200MM ABOVE FFL.

CORE HOUSING EAST

REVISION/S:

A. 2015-12-08. Plot 230 removed. MED



FRONT ELEVATION

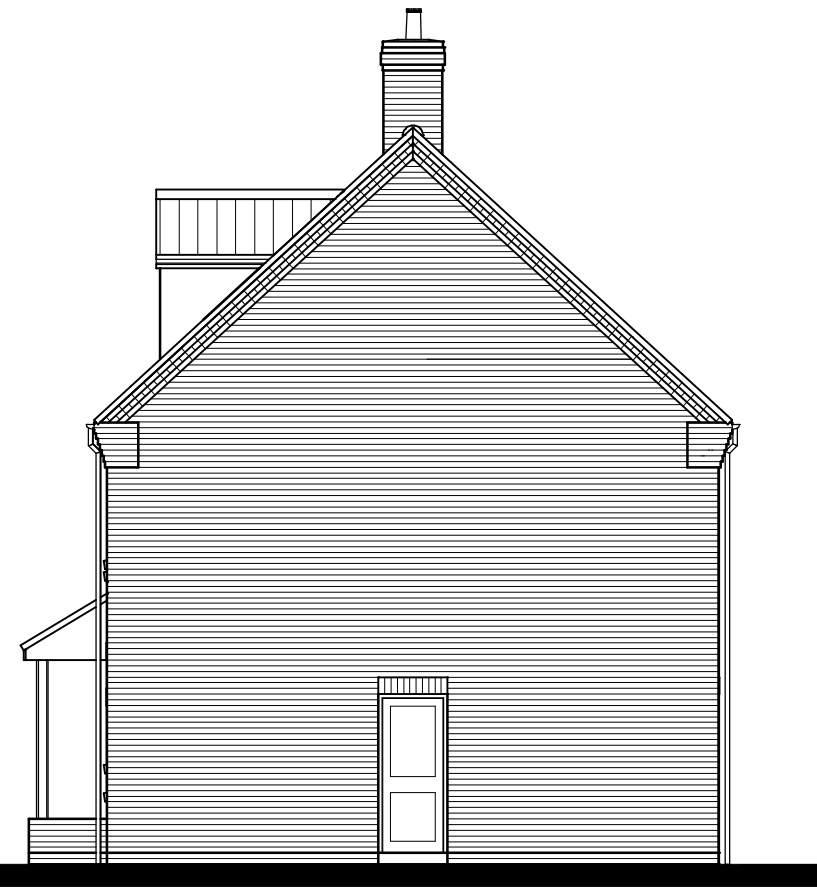

SIDE ELEVATION



REAR ELEVATION

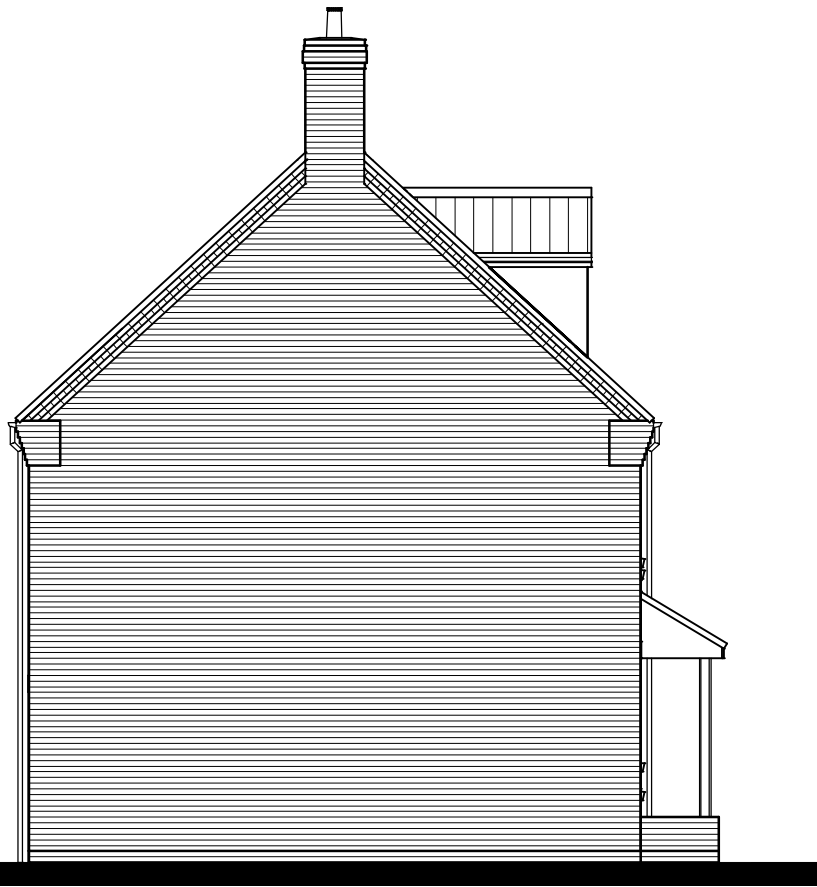

SIDE ELEVATION

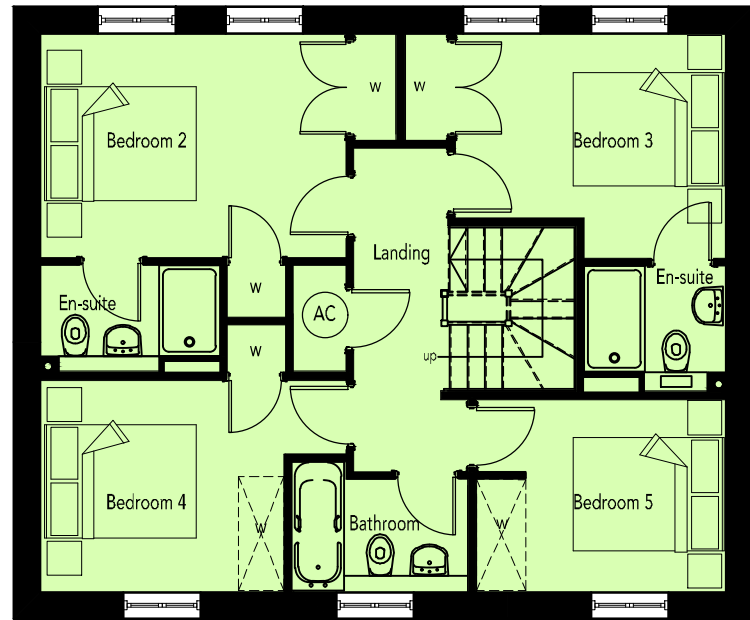

FIRST FLOOR PLAN

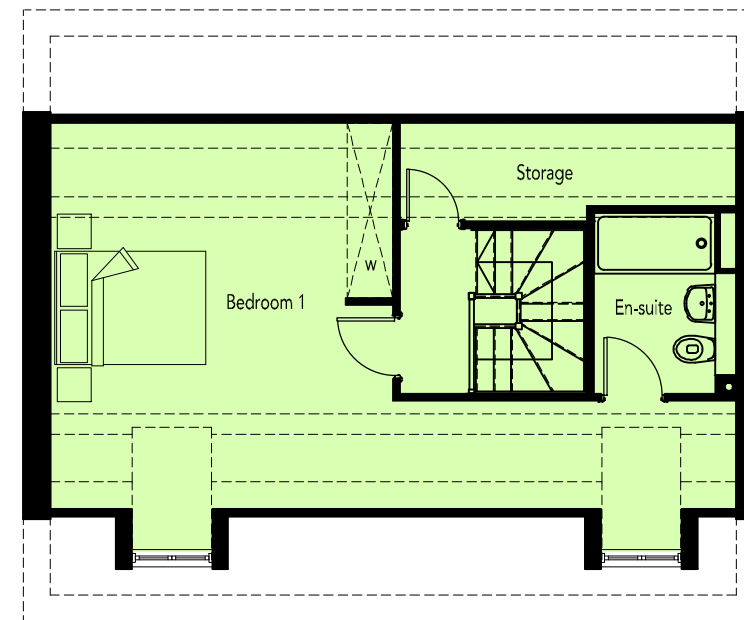

SECOND FLOOR PLAN

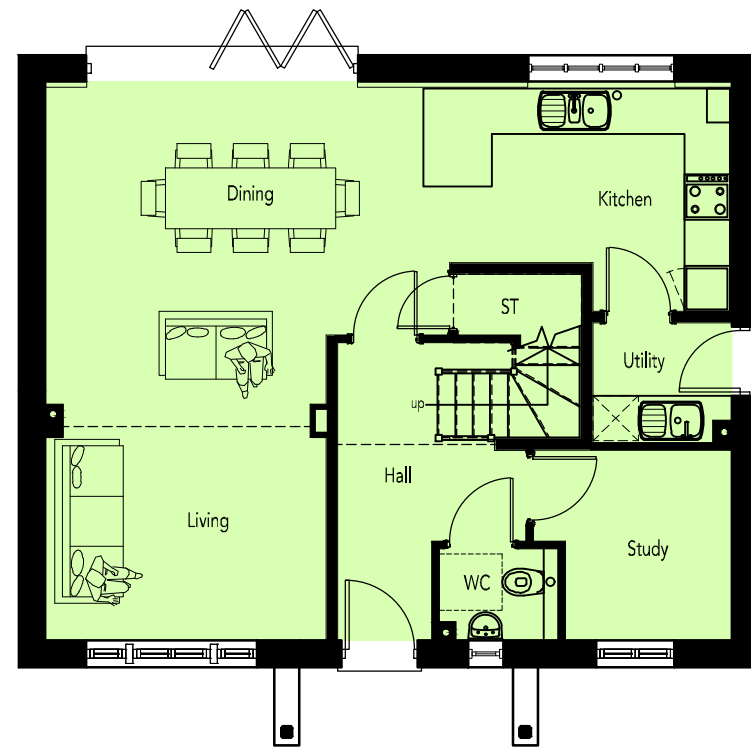

GROUND FLOOR PLAN

AREA SCHEDULE				
REF /	NET AREA		GROSS AREA	
	m ²	ft ²	m ²	ft ²
GROUND FLOOR	66.18	712.36	67.00	721.19
FIRST FLOOR	66.18	712.36	67.00	721.19
SECOND FLOOR	42.15	453.70	47.59	512.26
TOTAL	174.51	1878.43	181.59	1954.63

NOTES

NET AREA = AREA MEASURED WITHIN THE BOUNDARY OF THE PLASTER FINISH TO EXTERNAL WALL AND SLOPING CEILINGS AT 1500MM ABOVE FFL.

GROSS AREA = AREA MEASURED WITHIN THE BOUNDARY OF THE INNER STRUCTURAL FACE OF THE EXTERNAL WALL AND SLOPING CEILINGS AT 1200MM ABOVE FFL.



REVISION/S:

RURAL EDGE



FRONT ELEVATION



SIDE ELEVATION



REAR ELEVATION



SIDE ELEVATION

REVISION/S:

RURAL EDGE



FRONT ELEVATION

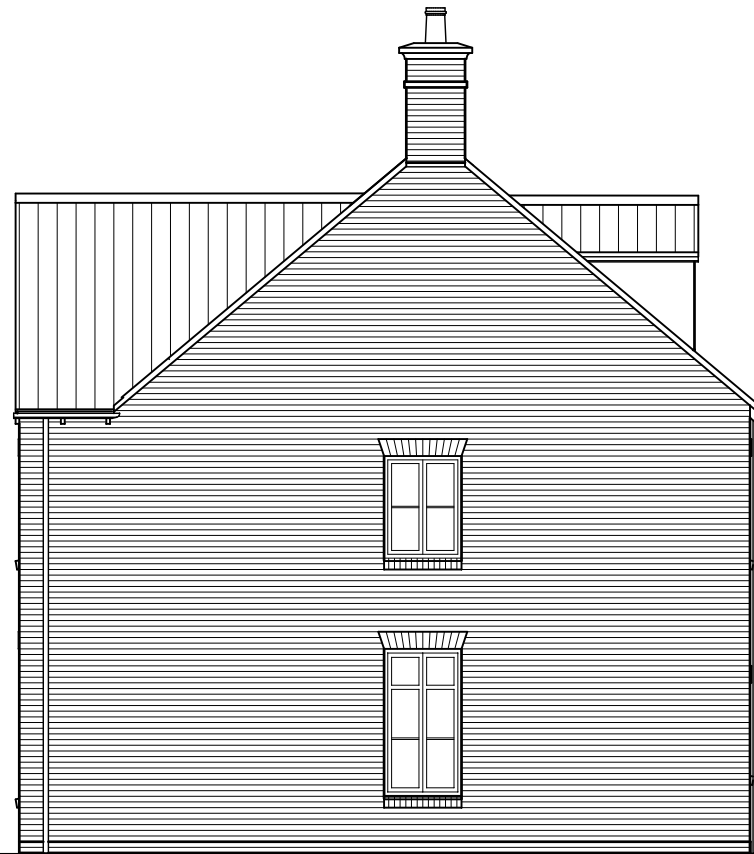

SIDE ELEVATION



REAR ELEVATION



SIDE ELEVATION

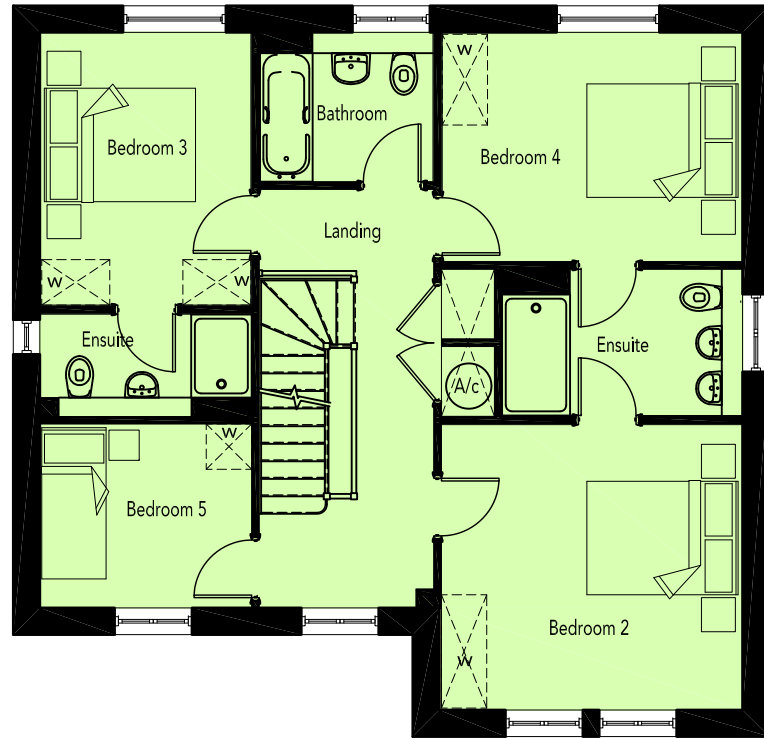

FIRST FLOOR PLAN

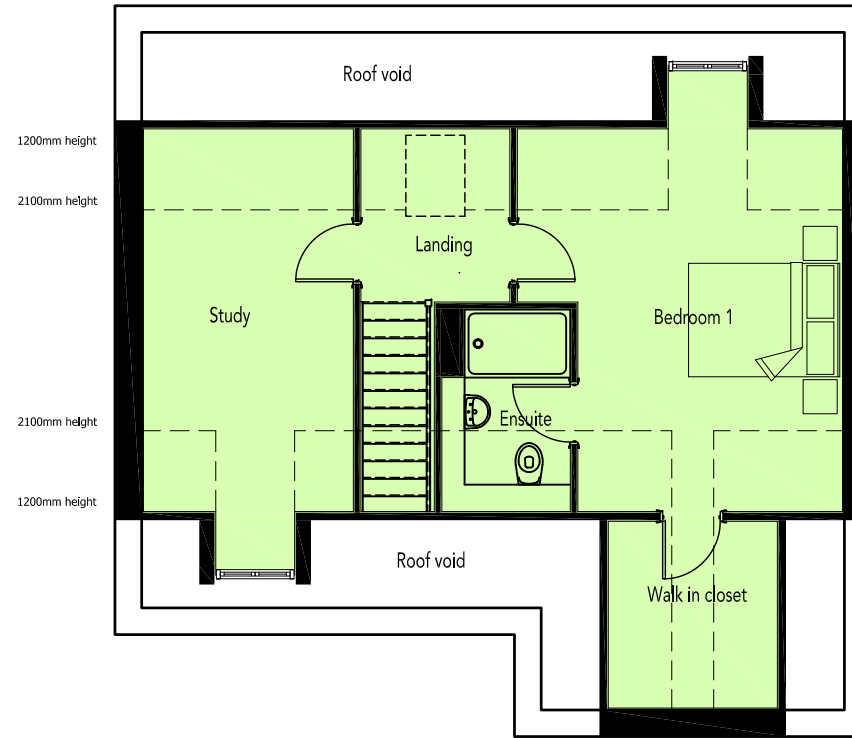

SECOND FLOOR PLAN



GROUND FLOOR PLAN

AREA SCHEDULE				
REF /	NET AREA		GROSS AREA (m ²)	
	m ²	ft ²	m ²	ft ²
GROUND FLOOR	76.39	822.26	77.32	832.27
FIRST FLOOR	75.26	810.10	76.17	819.89
SECOND FLOOR	49.76	535.62	54.81	589.97
TOTAL	201.41	2167.98	208.30	2242.14

NOTES

NET AREA = AREA MEASURED WITHIN THE BOUNDARY OF THE PLASTER FINISH TO EXTERNAL WALL AND SLOPING CEILINGS AT 1500MM ABOVE FFL.

GROSS AREA = AREA MEASURED WITHIN THE BOUNDARY OF THE INNER STRUCTURAL FACE OF THE EXTERNAL WALL AND SLOPING CEILINGS AT 1200MM ABOVE FFL.



REVISION/S:

RURAL EDGE



FRONT ELEVATION

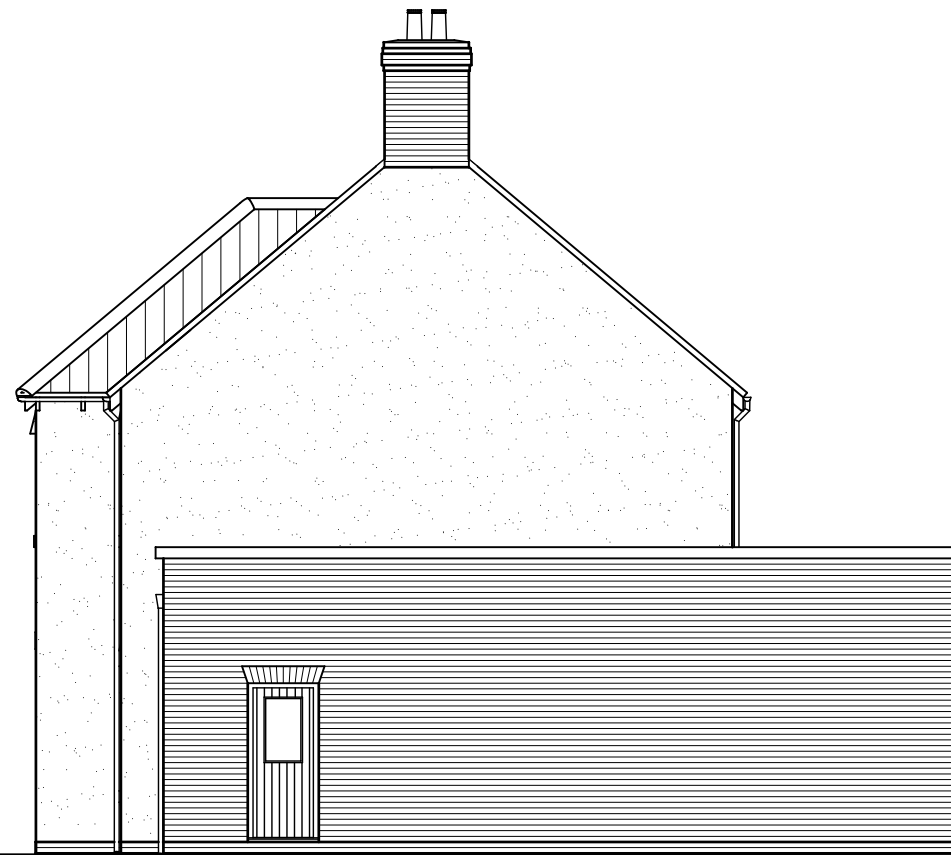

SIDE ELEVATION



REAR ELEVATION

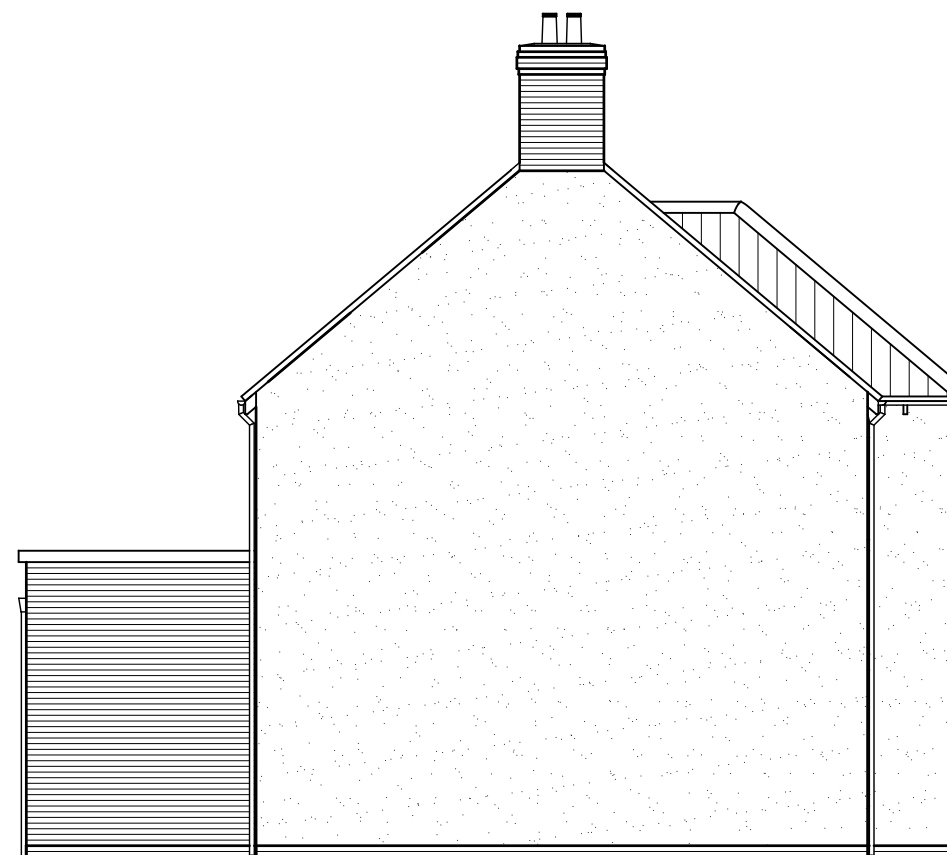

SIDE ELEVATION

AREA SCHEDULE				
REF /	NET AREA		GROSS AREA (m ²)	
	m ²	ft ²	m ²	ft ²
GROUND FLOOR	120.47	1296.74	124.43	1339.36
FIRST FLOOR	83.99	904.07	89.97	968.44
SECOND FLOOR	31.99	344.34	44.64	480.50
TOTAL	236.45	2545.1	259.04	2788.31

NOTES

NET AREA = AREA MEASURED WITHIN THE BOUNDARY OF THE PLASTER FINISH TO EXTERNAL WALL AND SLOPING CEILINGS AT 1500MM ABOVE FFL.

GROSS AREA = AREA MEASURED WITHIN THE BOUNDARY OF THE INNER STRUCTURAL FACE OF THE EXTERNAL WALL AND SLOPING CEILINGS AT 1200MM ABOVE FFL.



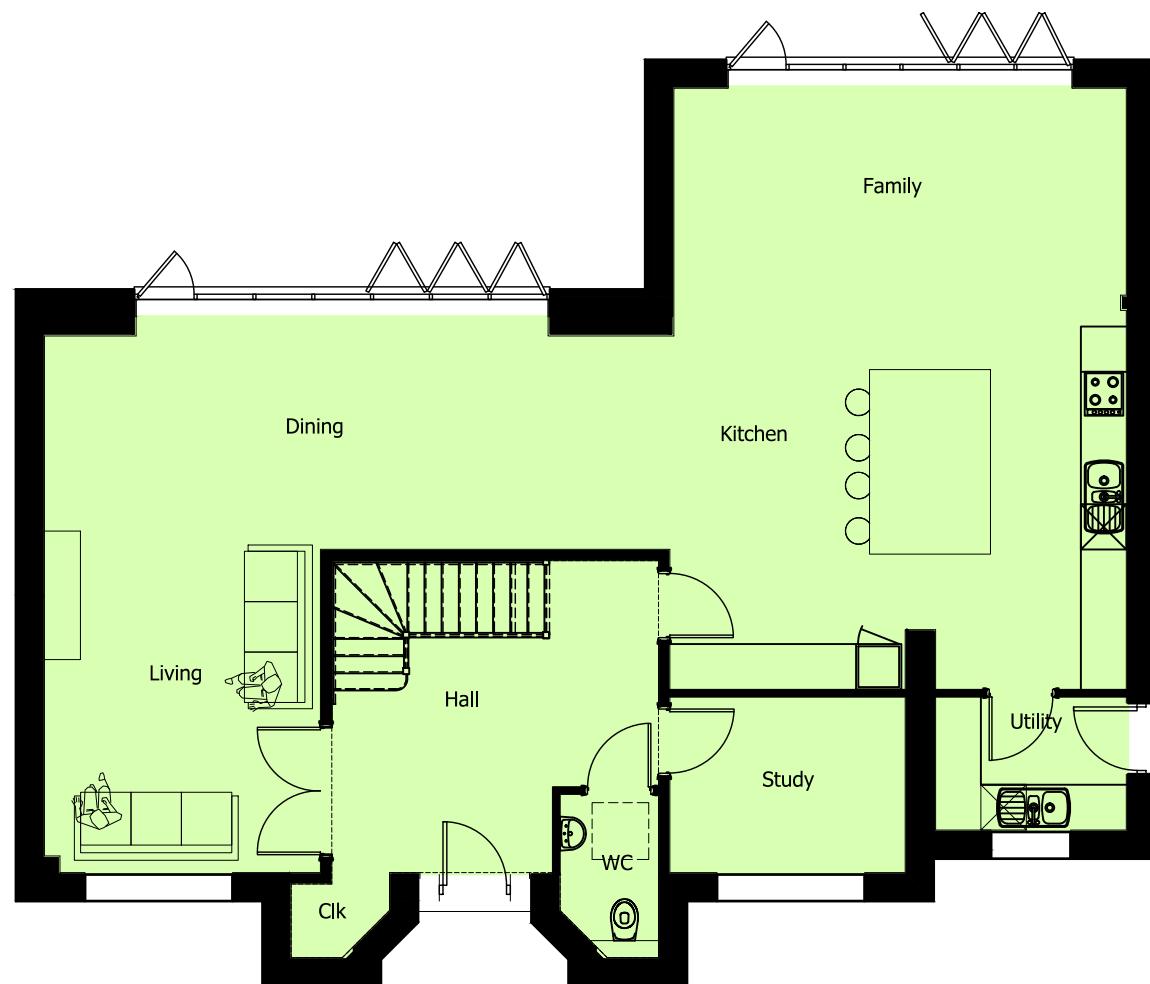

GROUND FLOOR PLAN

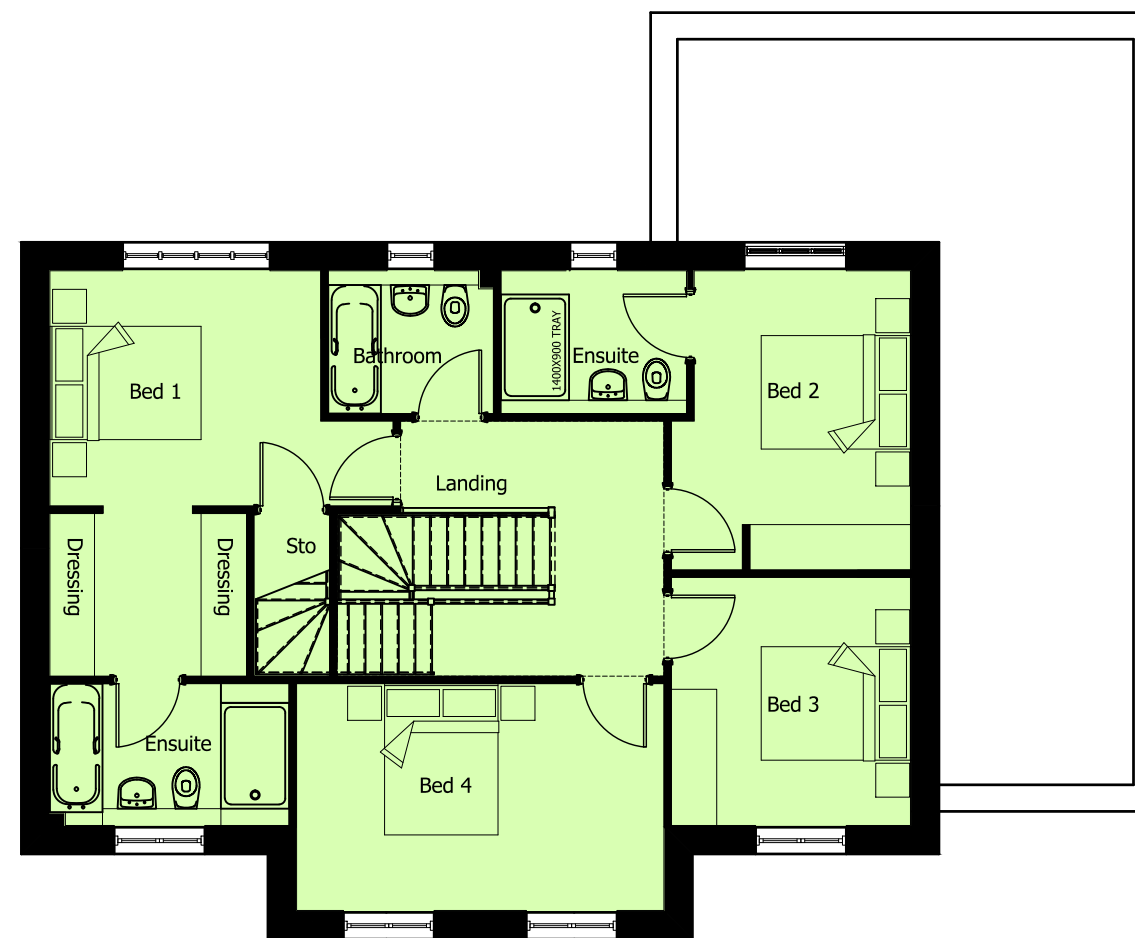

FIRST FLOOR PLAN



REVISION/S:

RURAL EDGE

A. 2015-09-14: Rooflights displayed on the floor plan. MED

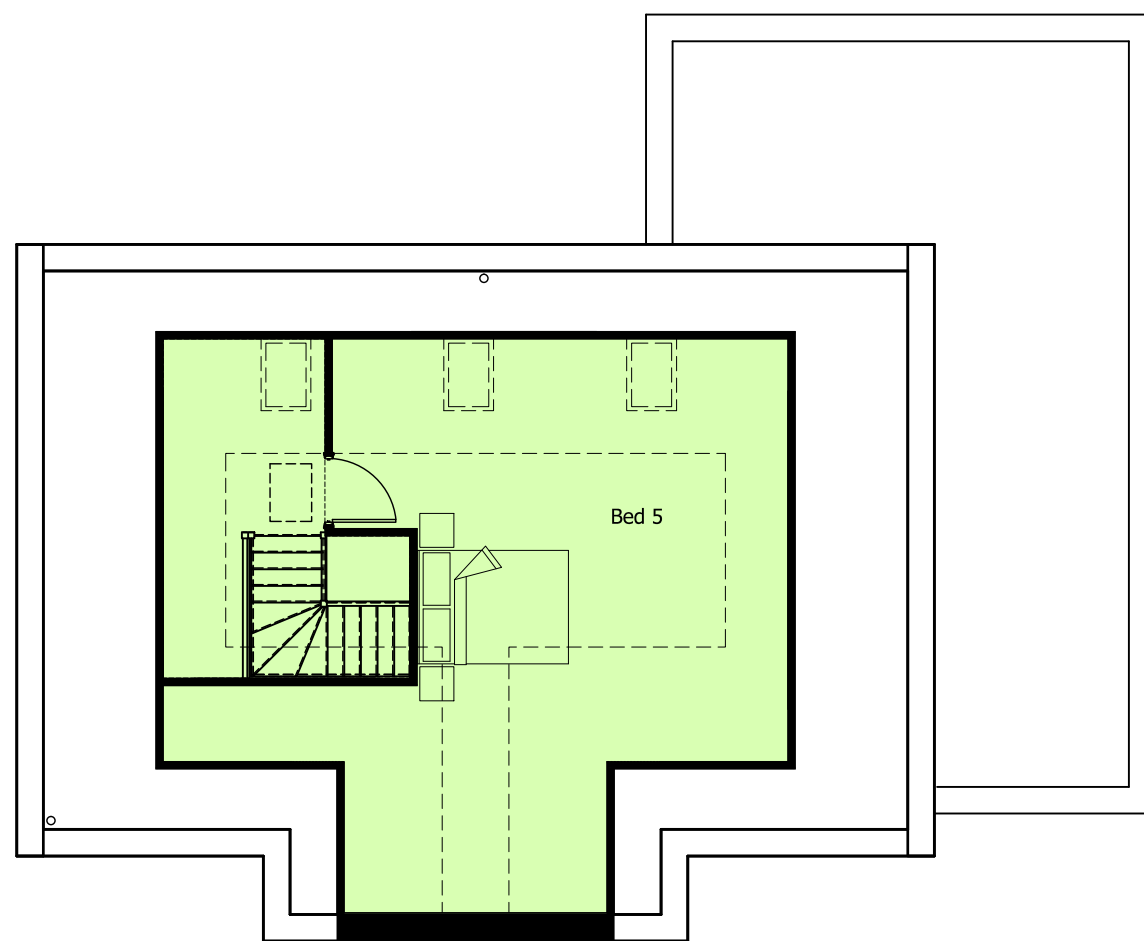

SECOND FLOOR PLAN



REVISION/S:

CORE HOUSING EAST



FRONT ELEVATION

SIDE ELEVATION



REAR ELEVATION

SIDE ELEVATION

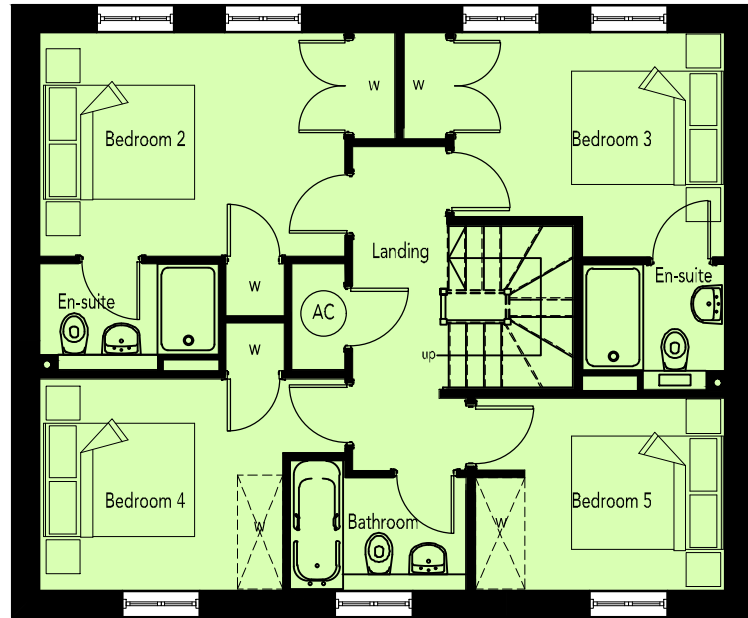

FIRST FLOOR PLAN

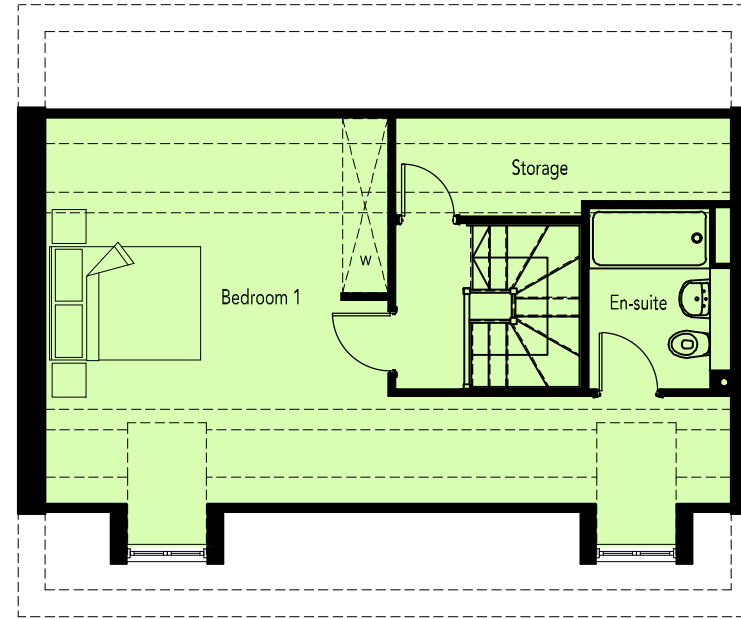

SECOND FLOOR PLAN

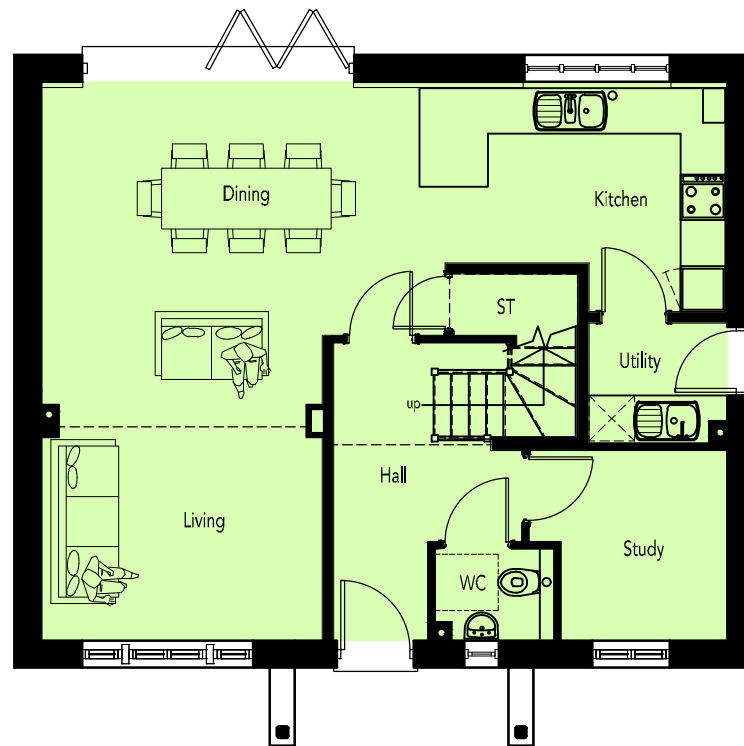

GROUND FLOOR PLAN

AREA SCHEDULE				
REF /	NET AREA		GROSS AREA	
	m ²	ft ²	m ²	ft ²
GROUND FLOOR	66.18	712.36	67.00	721.19
FIRST FLOOR	66.18	712.36	67.00	721.19
SECOND FLOOR	42.15	453.70	47.59	512.26
TOTAL	174.51	1878.43	181.59	1954.63

NOTES

NET AREA = AREA MEASURED WITHIN THE BOUNDARY OF THE PLASTER FINISH TO EXTERNAL WALL AND SLOPING CEILINGS AT 1500MM ABOVE FFL.

GROSS AREA = AREA MEASURED WITHIN THE BOUNDARY OF THE INNER STRUCTURAL FACE OF THE EXTERNAL WALL AND SLOPING CEILINGS AT 1200MM ABOVE FFL.

