



REVISIONS:

..





REVISION/S:

CORE HOUSING EAST



FRONT ELEVATION



SIDE ELEVATION



REAR ELEVATION

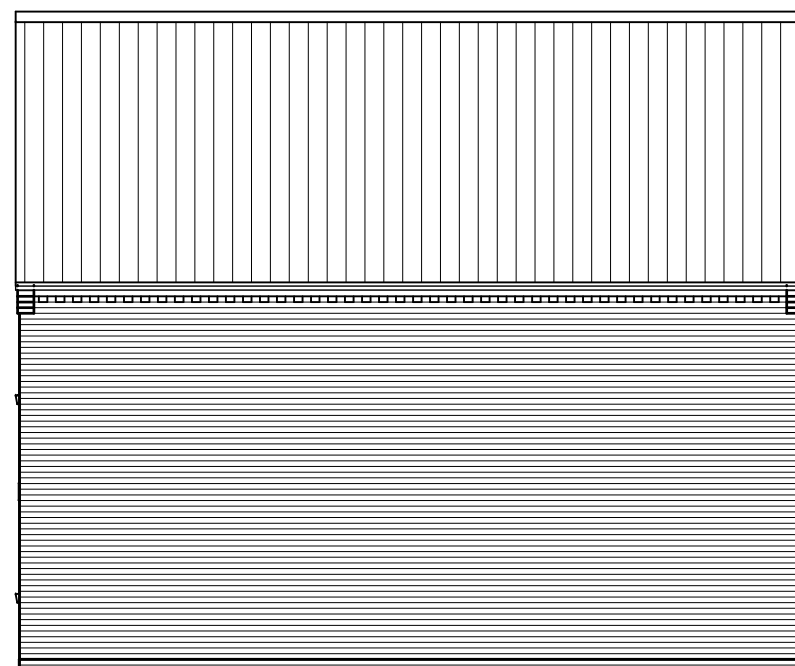

SIDE ELEVATION



REVISION/S:

CORE HOUSING EAST

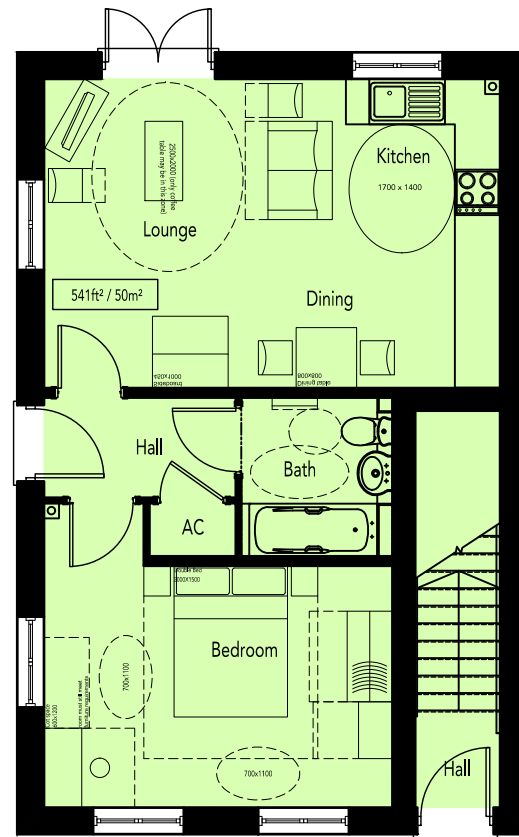

GROUND FLOOR PLAN

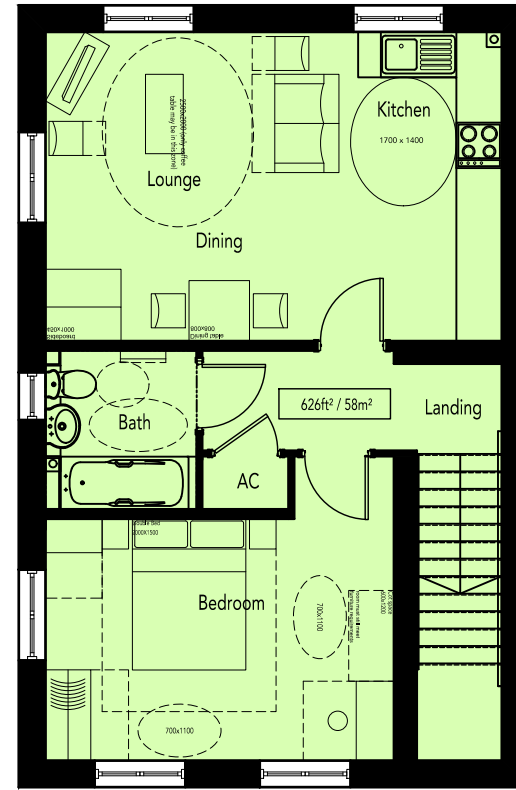

FIRST FLOOR PLAN

AREA SCHEDULE				
REF /	NET AREA		GROSS AREA	
	m <sup>2</sup>	ft <sup>2</sup>	m <sup>2</sup>	ft <sup>2</sup>
GROUND FLOOR	49.48	532.60	50.26	541.00
FIRST FLOOR	57.38	617.64	58.16	626.03
TOTAL	106.86	1150.24	108.42	1167.03

NOTES

**NET AREA** = AREA MEASURED WITHIN THE BOUNDARY OF THE PLASTER FINISH TO EXTERNAL WALL AND SLOPING CEILINGS AT 1500MM ABOVE FFL.

**GROSS AREA** = AREA MEASURED WITHIN THE BOUNDARY OF THE INNER STRUCTURAL FACE OF THE EXTERNAL WALL AND SLOPING CEILINGS AT 1200MM ABOVE FFL.





CORE HOUSING EAST

REVISION/S:

A. 2016-04-20. Chimney added. MED



FRONT ELEVATION

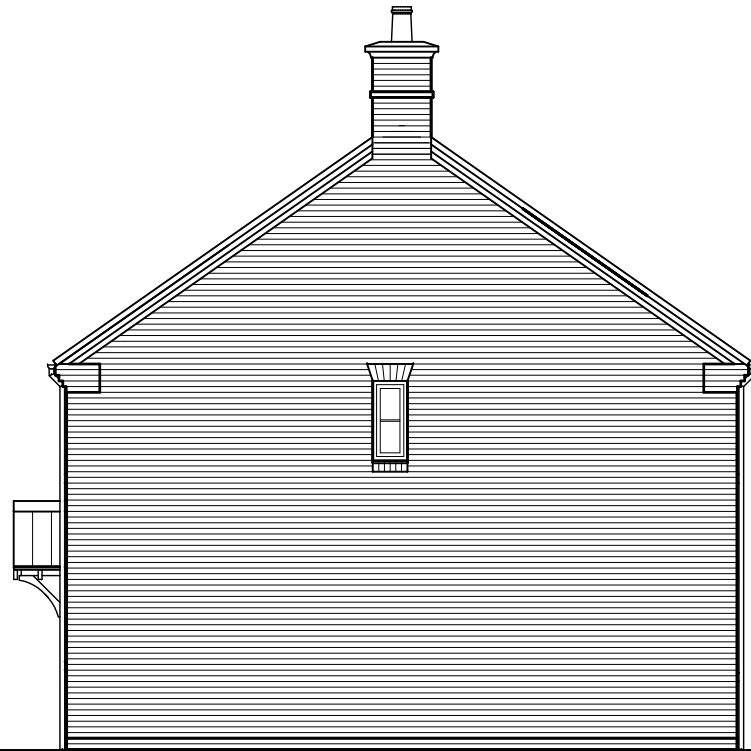

SIDE ELEVATION

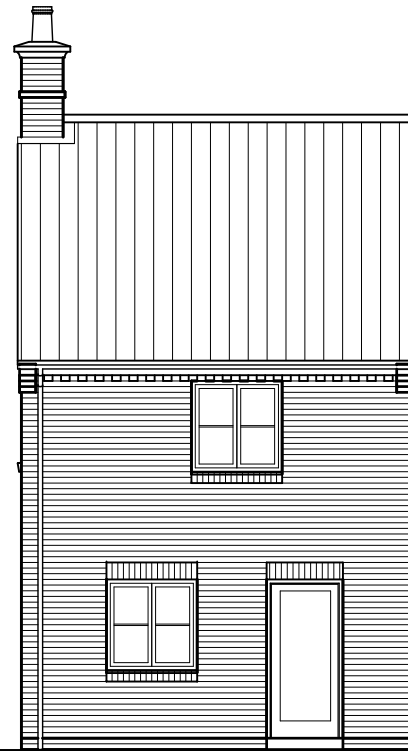

REAR ELEVATION

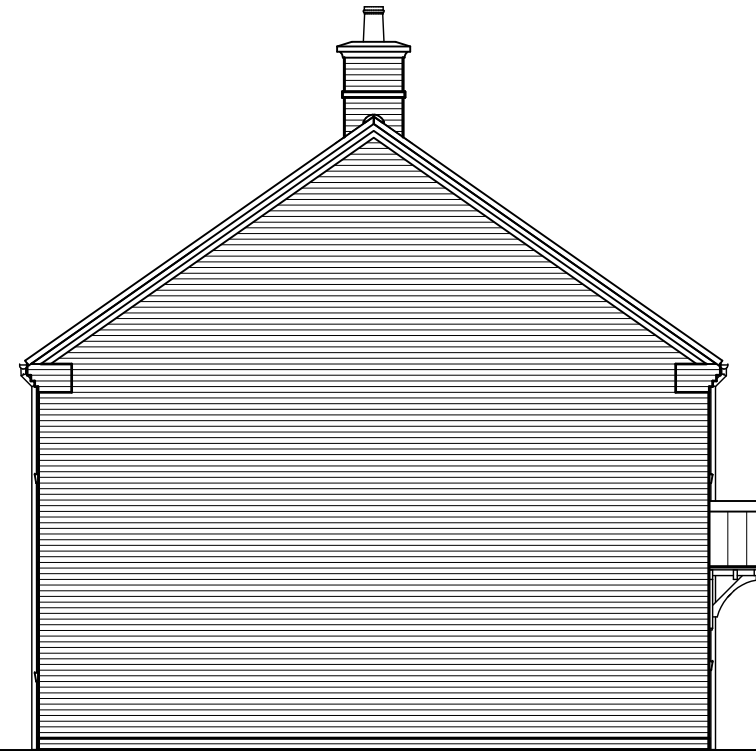

SIDE ELEVATION

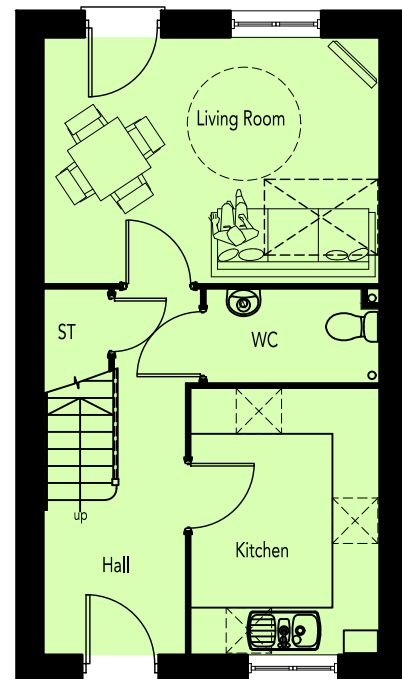

GROUND FLOOR PLAN

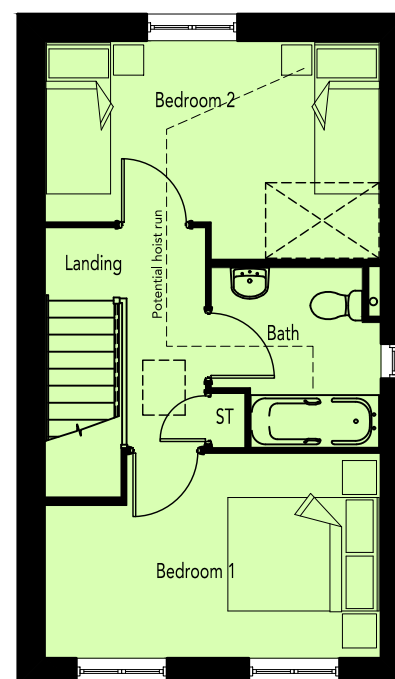

FIRST FLOOR PLAN

Window to Plots 323 & 325 only

AREA SCHEDULE				
REF /	NET AREA		GROSS AREA (m <sup>2</sup> )	
	m <sup>2</sup>	ft <sup>2</sup>	m <sup>2</sup>	ft <sup>2</sup>
GROUND FLOOR	35.71	384.38	36.34	391.16
FIRST FLOOR	35.71	384.38	36.34	391.16
TOTAL	71.42	768.76	72.68	782.33

NOTES

**NET AREA** = AREA MEASURED WITHIN THE BOUNDARY OF THE PLASTER FINISH TO EXTERNAL WALL AND SLOPING CEILINGS AT 1500MM ABOVE FFL.

**GROSS AREA** = AREA MEASURED WITHIN THE BOUNDARY OF THE INNER STRUCTURAL FACE OF THE EXTERNAL WALL AND SLOPING CEILINGS AT 1200MM ABOVE FFL.



REVISIONS:

CORE HOUSING EAST



FRONT ELEVATION

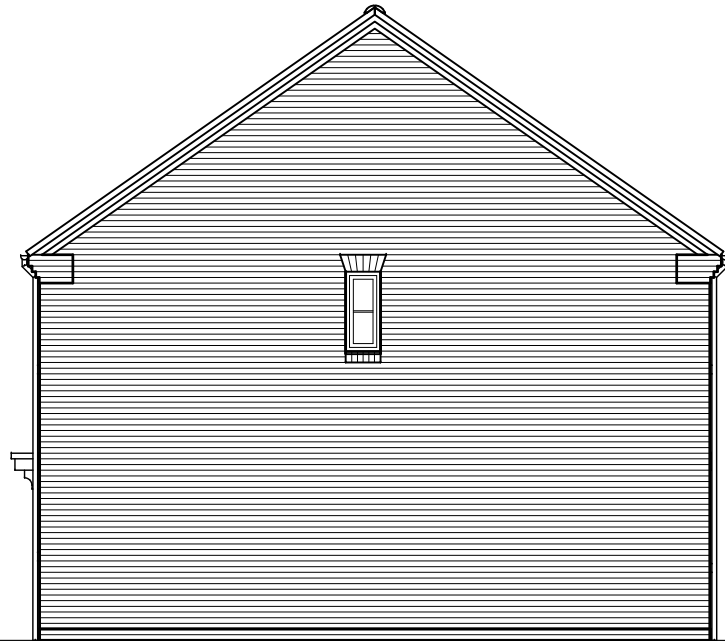

SIDE ELEVATION



REAR ELEVATION

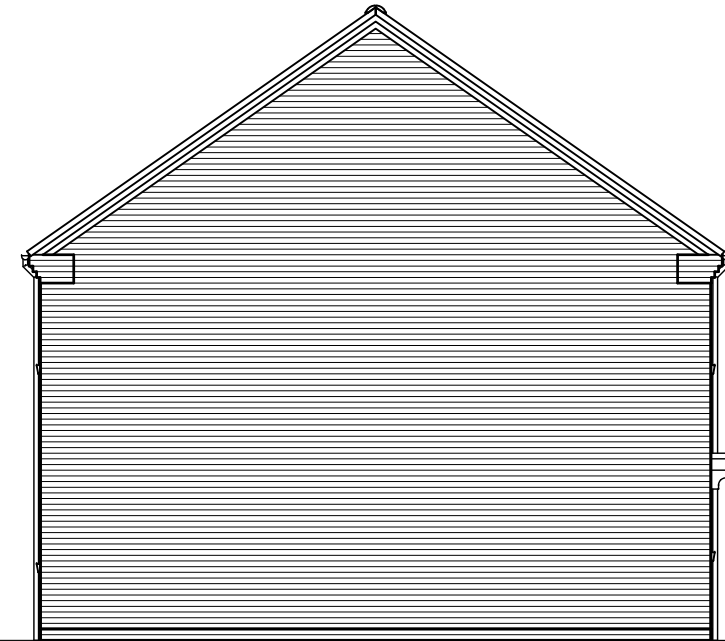

SIDE ELEVATION

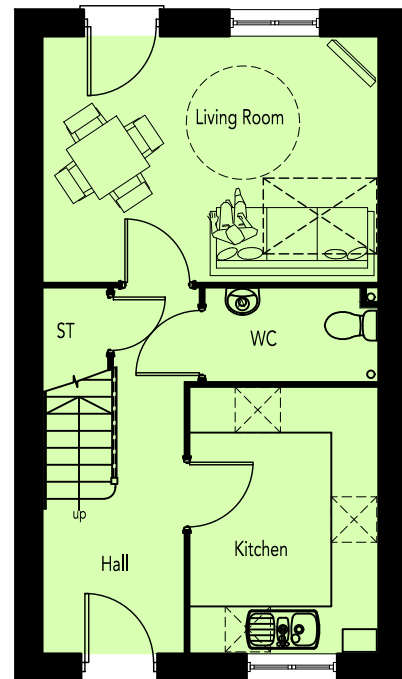

GROUND FLOOR PLAN

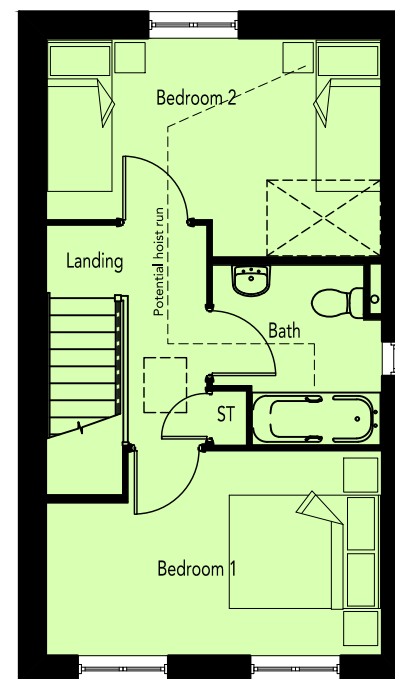

FIRST FLOOR PLAN

AREA SCHEDULE				
REF /	NET AREA		GROSS AREA (m <sup>2</sup> )	
	m <sup>2</sup>	ft <sup>2</sup>	m <sup>2</sup>	ft <sup>2</sup>
GROUND FLOOR	35.71	384.38	36.34	391.16
FIRST FLOOR	35.71	384.38	36.34	391.16
TOTAL	71.42	768.76	72.68	782.33

NOTES

**NET AREA** = AREA MEASURED WITHIN THE BOUNDARY OF THE PLASTER FINISH TO EXTERNAL WALL AND SLOPING CEILINGS AT 1500MM ABOVE FFL.

**GROSS AREA** = AREA MEASURED WITHIN THE BOUNDARY OF THE INNER STRUCTURAL FACE OF THE EXTERNAL WALL AND SLOPING CEILINGS AT 1200MM ABOVE FFL.



CORE HOUSING EAST

REVISION/S:

A. 2016-04-20. Chimney added to plots 311 & 312. MED

Chimney to plots 311 & 312 only

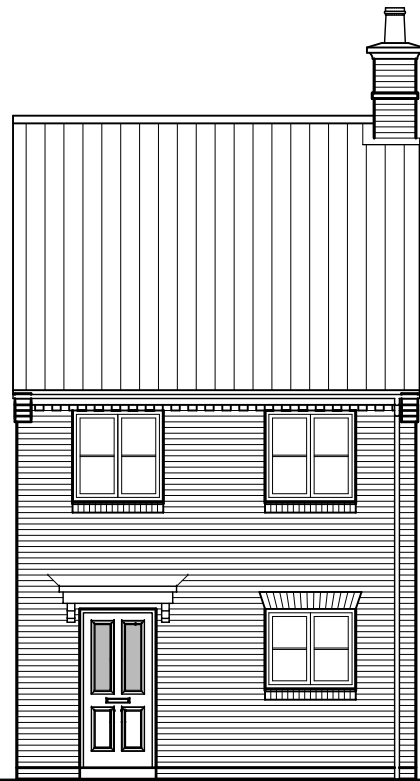

FRONT ELEVATION

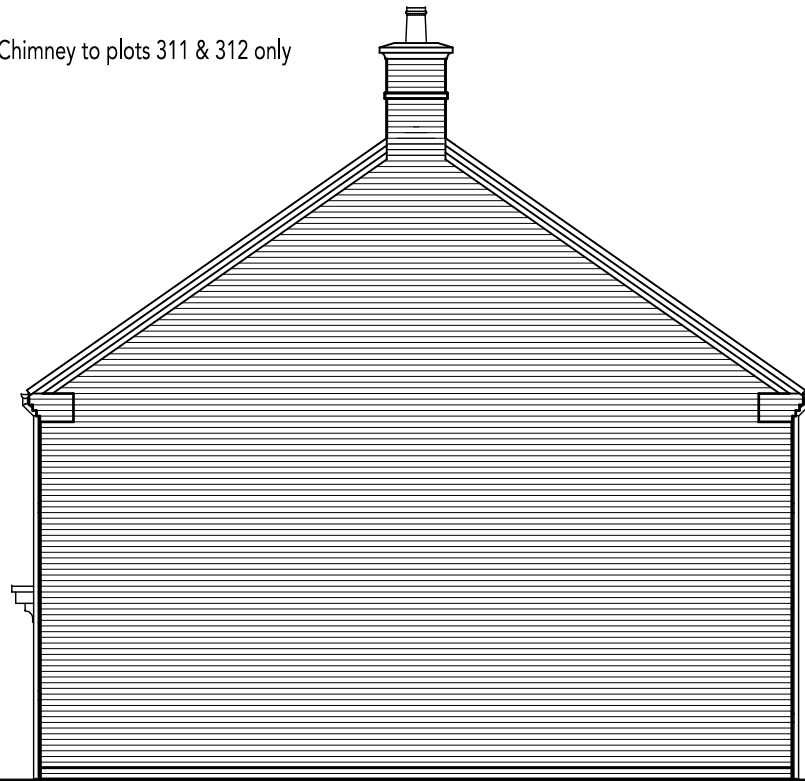

SIDE ELEVATION

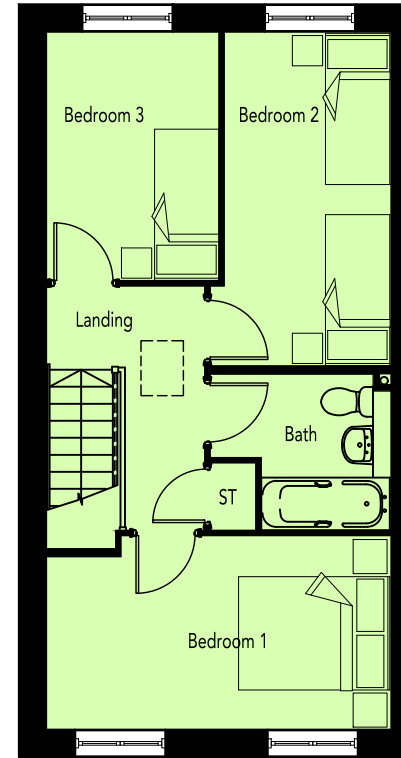

FIRST FLOOR PLAN



REAR ELEVATION

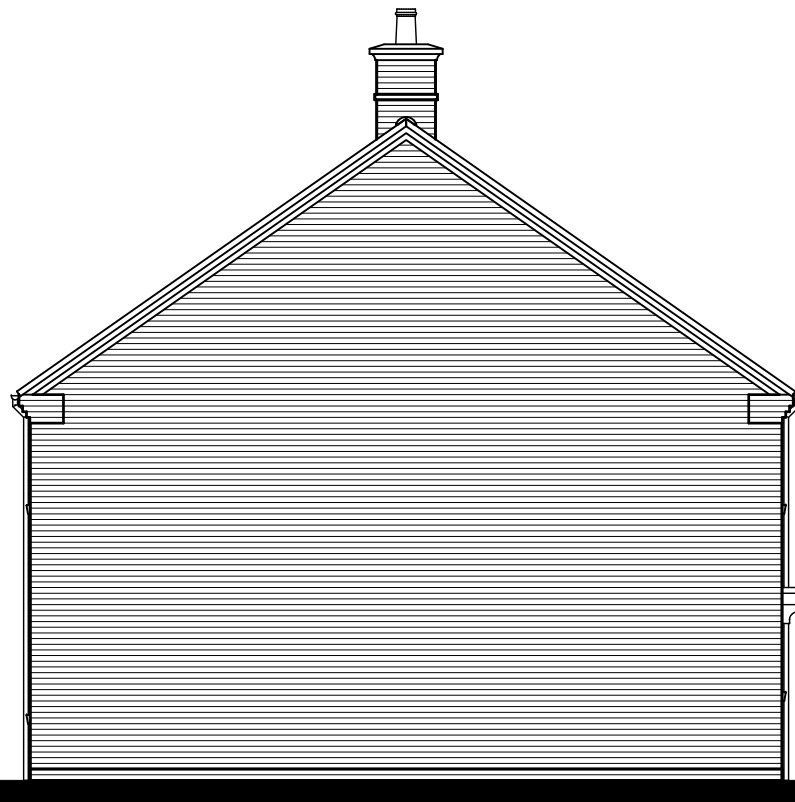

SIDE ELEVATION

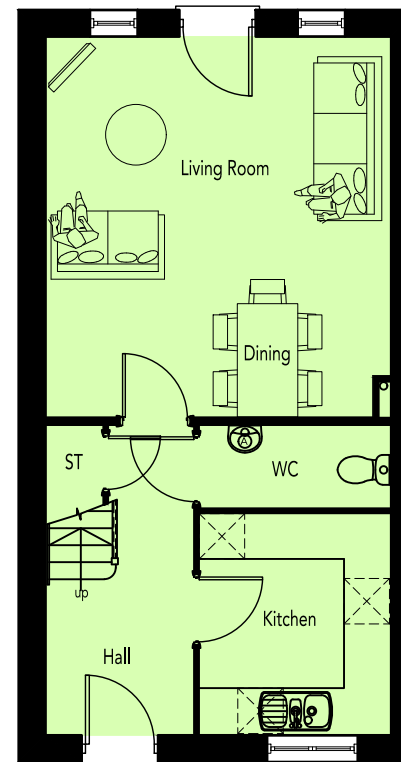

GROUND FLOOR PLAN

AREA SCHEDULE				
REF /	NET AREA		GROSS AREA (m <sup>2</sup> )	
	m <sup>2</sup>	ft <sup>2</sup>	m <sup>2</sup>	ft <sup>2</sup>
GROUND FLOOR	41.58	447.57	42.27	454.99
FIRST FLOOR	41.58	447.57	42.27	454.99
TOTAL	83.16	895.13	84.54	909.99

NOTES

**NET AREA** = AREA MEASURED WITHIN THE BOUNDARY OF THE PLASTER FINISH TO EXTERNAL WALL AND SLOPING CEILINGS AT 1500MM ABOVE FFL.

**GROSS AREA** = AREA MEASURED WITHIN THE BOUNDARY OF THE INNER STRUCTURAL FACE OF THE EXTERNAL WALL AND SLOPING CEILINGS AT 1200MM ABOVE FFL.





REVISIONS:

CORE HOUSING EAST



FRONT ELEVATION

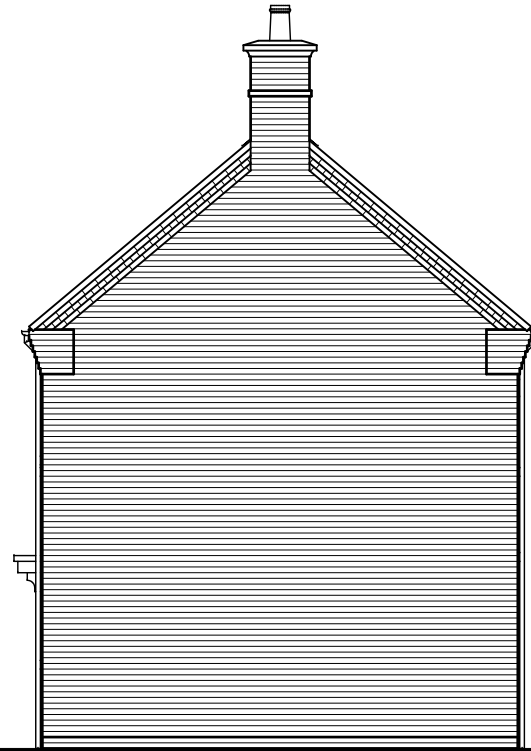

SIDE ELEVATION

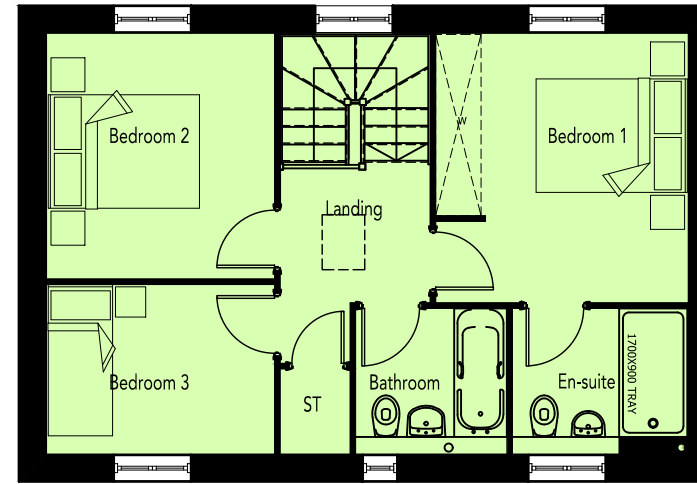

FIRST FLOOR PLAN



REAR ELEVATION

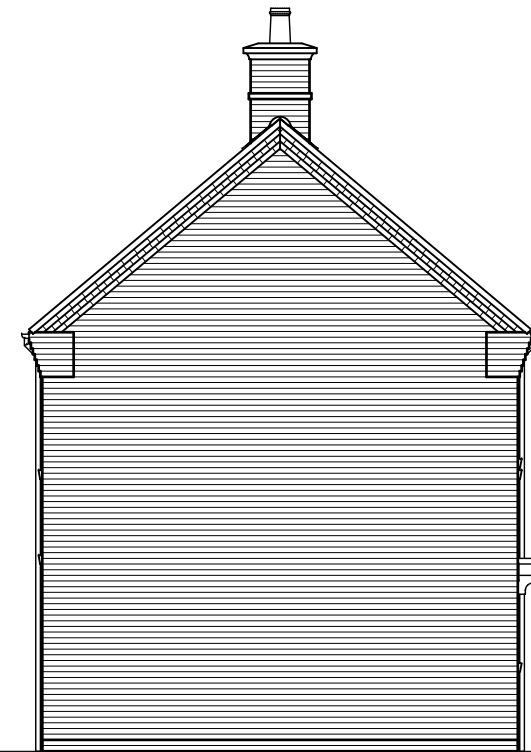

SIDE ELEVATION

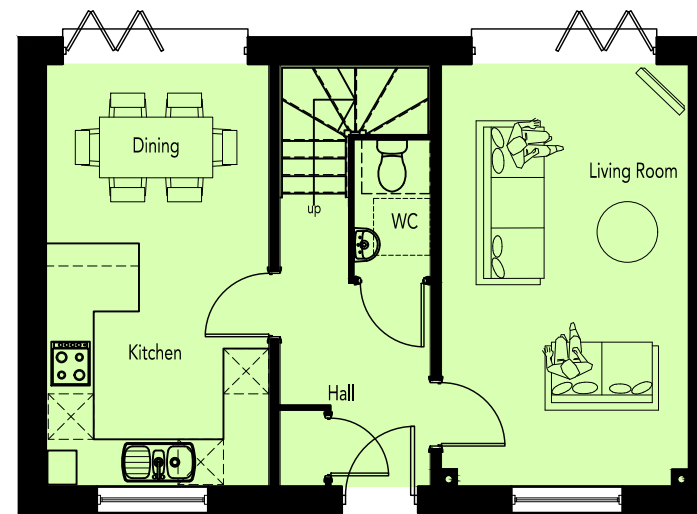

GROUND FLOOR PLAN

AREA SCHEDULE				
REF /	NET AREA		GROSS AREA (m <sup>2</sup> )	
	m <sup>2</sup>	ft <sup>2</sup>	m <sup>2</sup>	ft <sup>2</sup>
GROUND FLOOR	46.84	504	47.54	512
FIRST FLOOR	46.84	504	47.54	512
TOTAL	93.7	1008	95.1	1023

NOTES

**NET AREA** = AREA MEASURED WITHIN THE BOUNDARY OF THE PLASTER FINISH TO EXTERNAL WALL AND SLOPING CEILINGS AT 1500MM ABOVE FFL.

**GROSS AREA** = AREA MEASURED WITHIN THE BOUNDARY OF THE INNER STRUCTURAL FACE OF THE EXTERNAL WALL AND SLOPING CEILINGS AT 1200MM ABOVE FFL.

REVISIONS:

CORE HOUSING EAST



FRONT ELEVATION

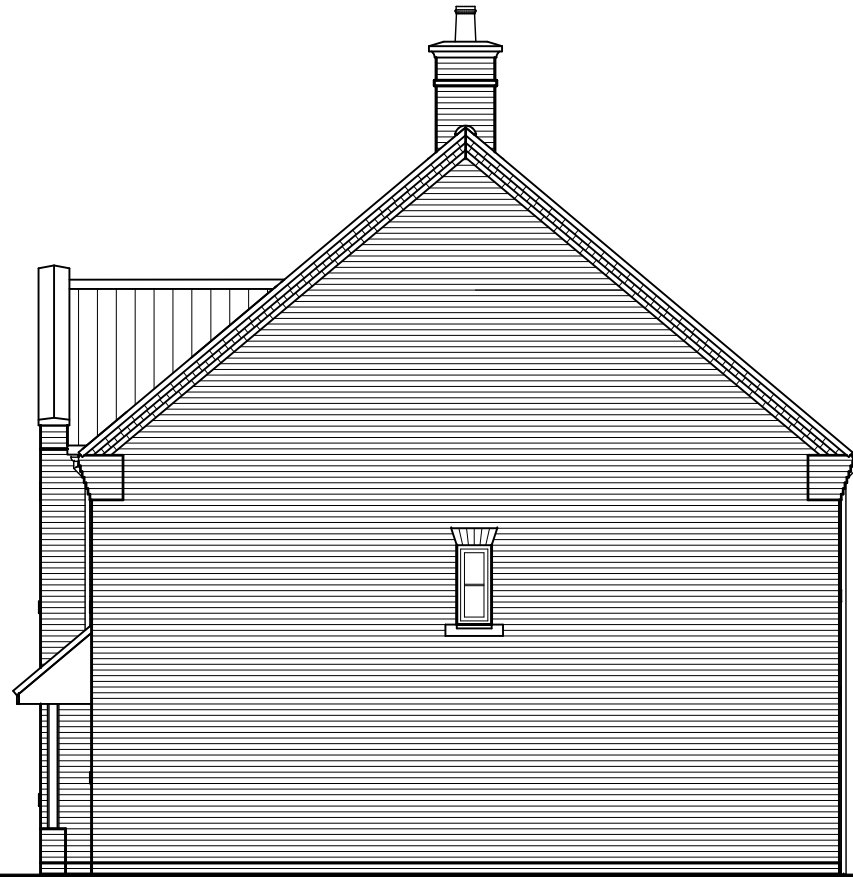

SIDE ELEVATION

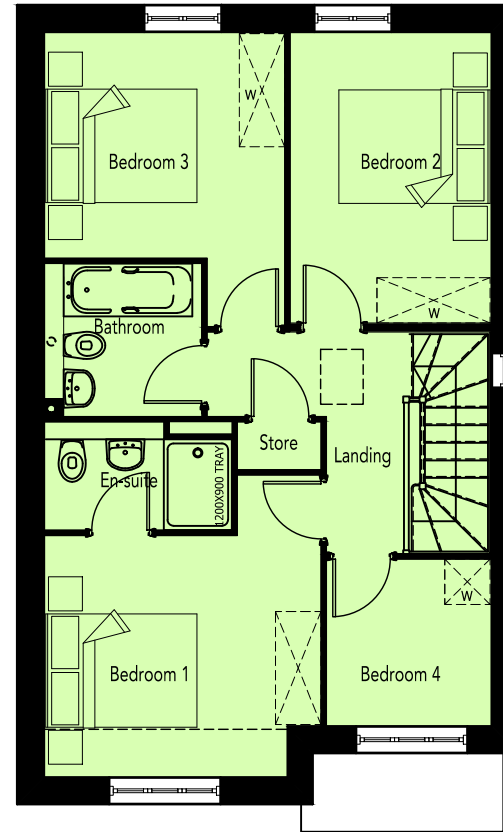

FIRST FLOOR PLAN

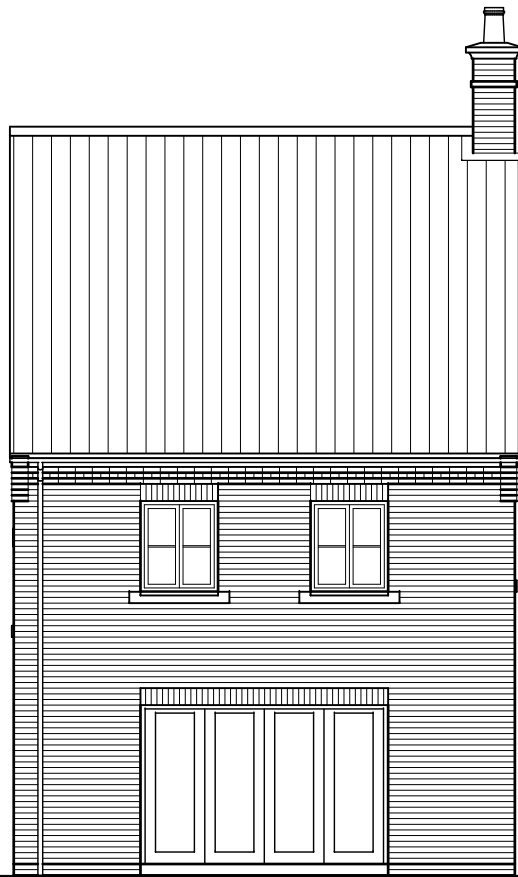

REAR ELEVATION



SIDE ELEVATION

Window to plot 309 only

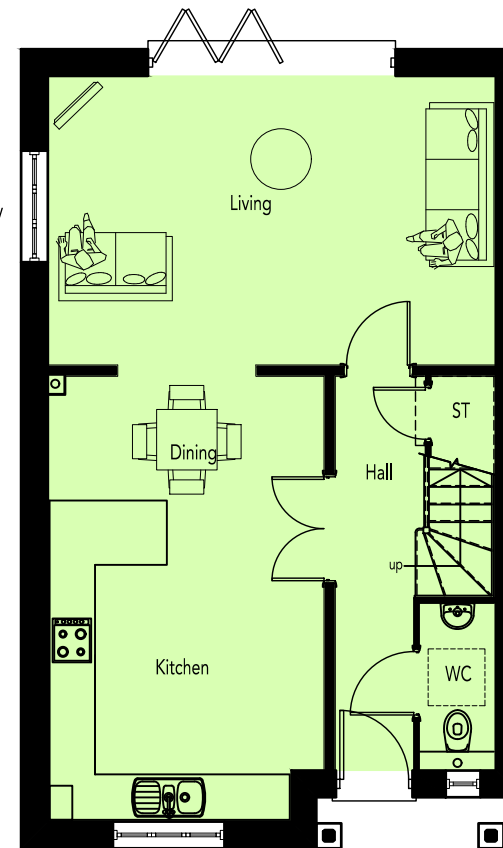

GROUND FLOOR PLAN

Window to plot 309 only

AREA SCHEDULE				
REF /	NET AREA		GROSS AREA (m <sup>2</sup> )	
	m <sup>2</sup>	ft <sup>2</sup>	m <sup>2</sup>	ft <sup>2</sup>
GROUND FLOOR	55.83	601	56.61	609
FIRST FLOOR	55.83	601	56.61	609
TOTAL	111.7	1202	113.2	1219

NOTES

**NET AREA** = AREA MEASURED WITHIN THE BOUNDARY OF THE PLASTER FINISH TO EXTERNAL WALL AND SLOPING CEILINGS AT 1500MM ABOVE FFL.

**GROSS AREA** = AREA MEASURED WITHIN THE BOUNDARY OF THE INNER STRUCTURAL FACE OF THE EXTERNAL WALL AND SLOPING CEILINGS AT 1200MM ABOVE FFL.



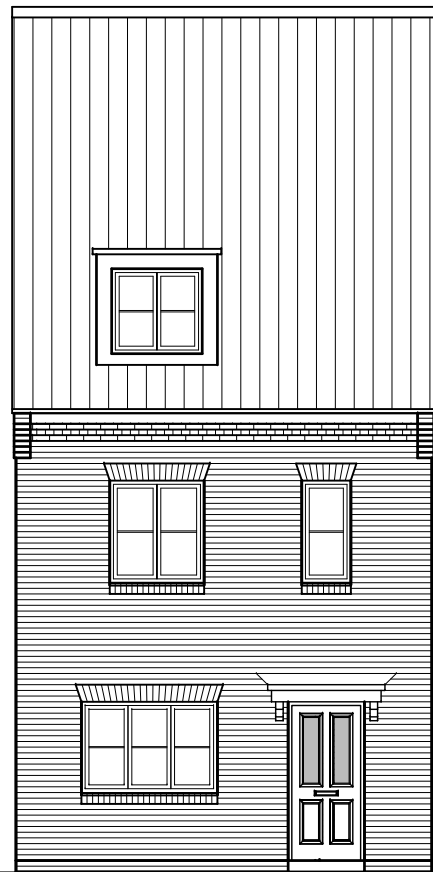

FRONT ELEVATION

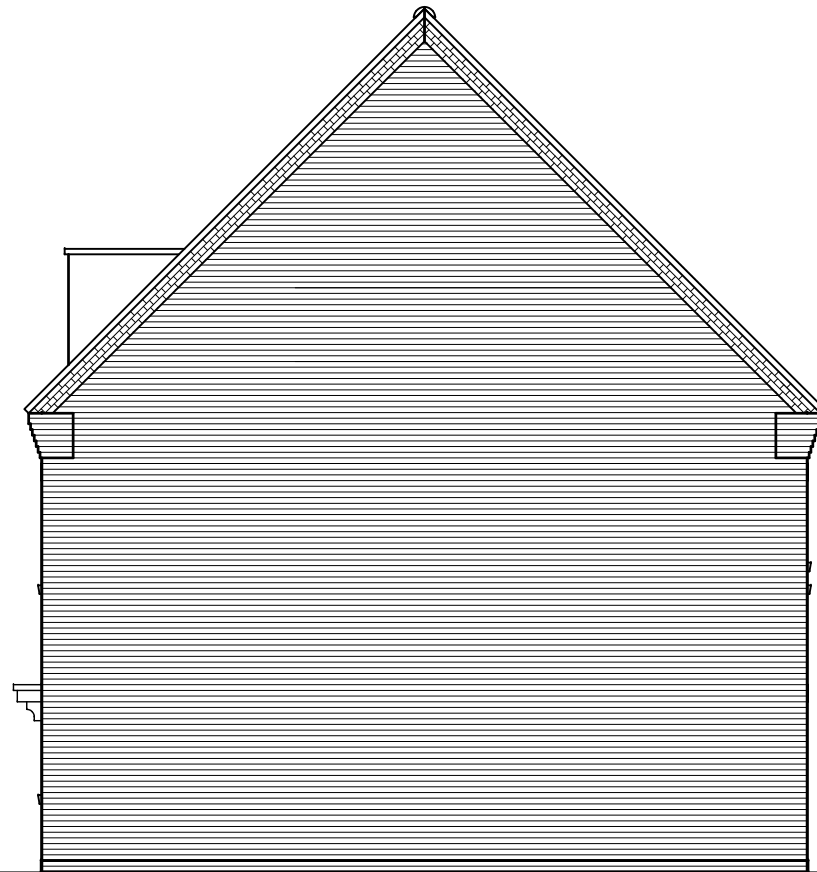

SIDE ELEVATION

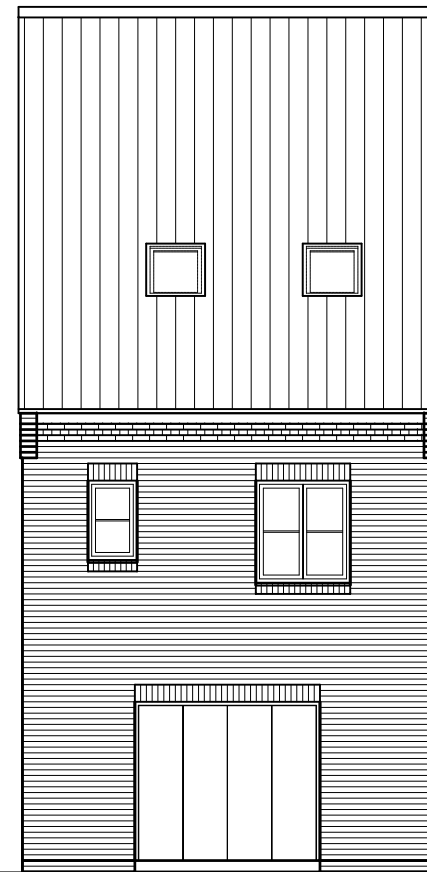

REAR ELEVATION

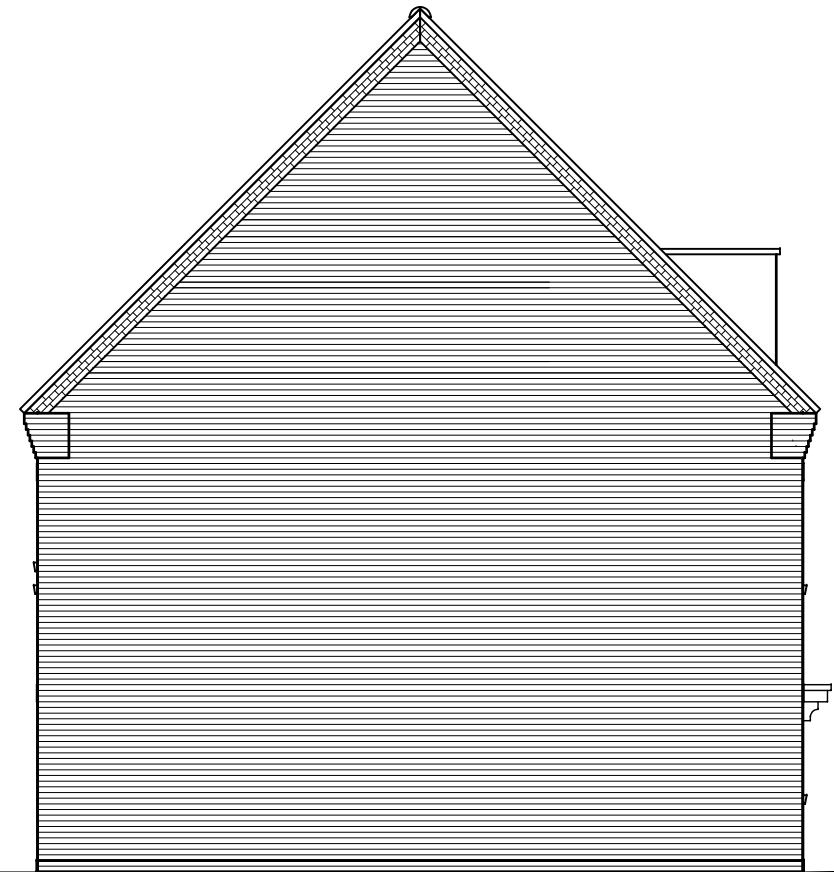

SIDE ELEVATION



FRONT ELEVATION

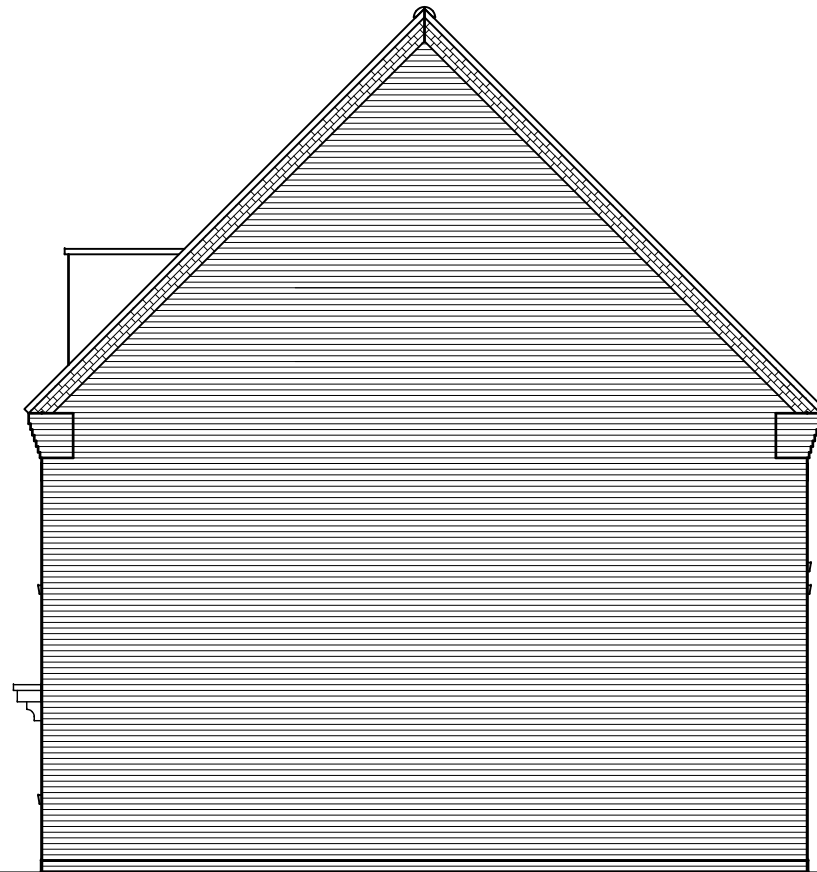

SIDE ELEVATION

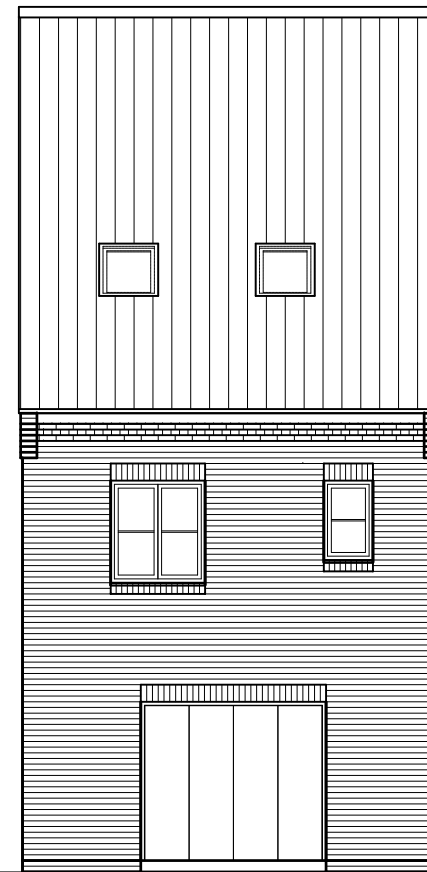

REAR ELEVATION

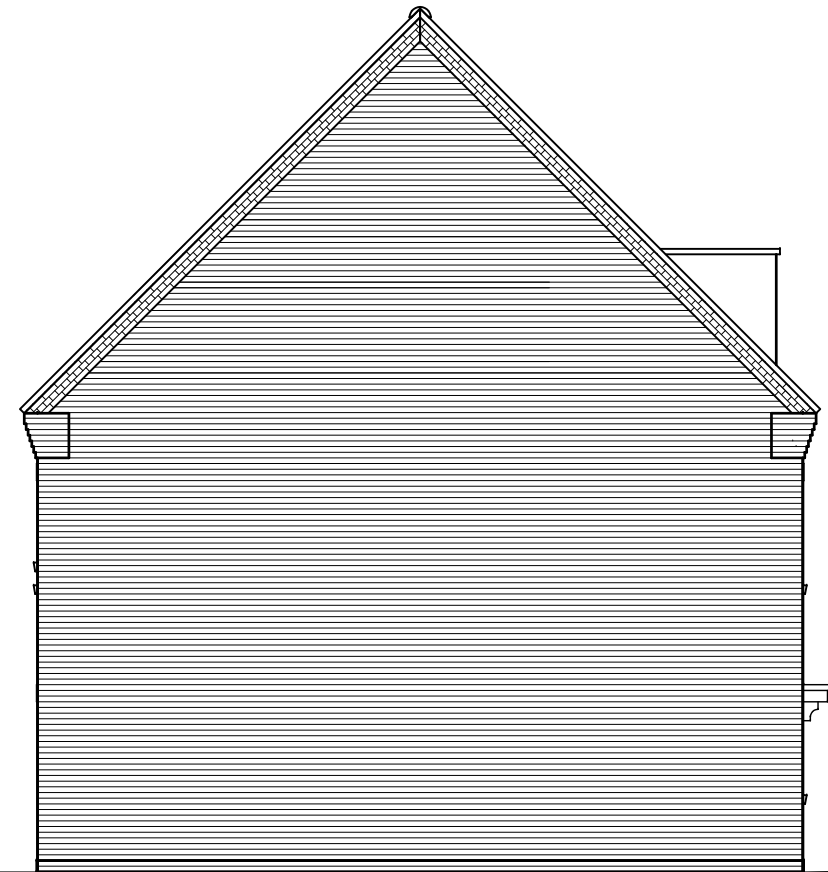

SIDE ELEVATION



REVISION/S: CORE HOUSING EAST

A. 2016-04-15. SP7 A and B identified at clients request, drawing number amended. AJA

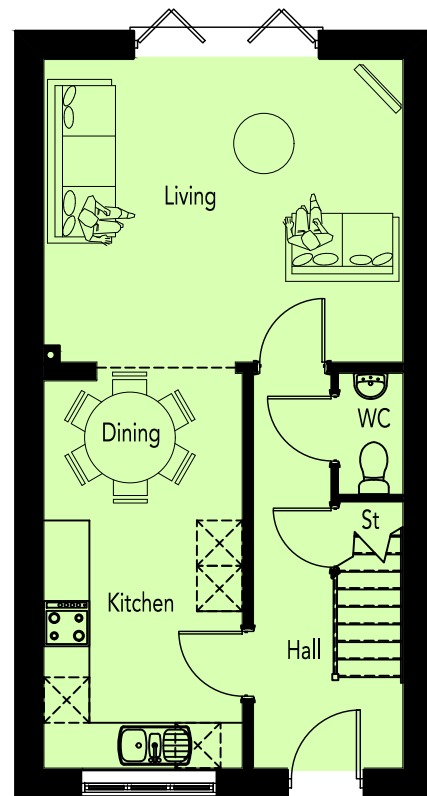

GROUND FLOOR PLAN

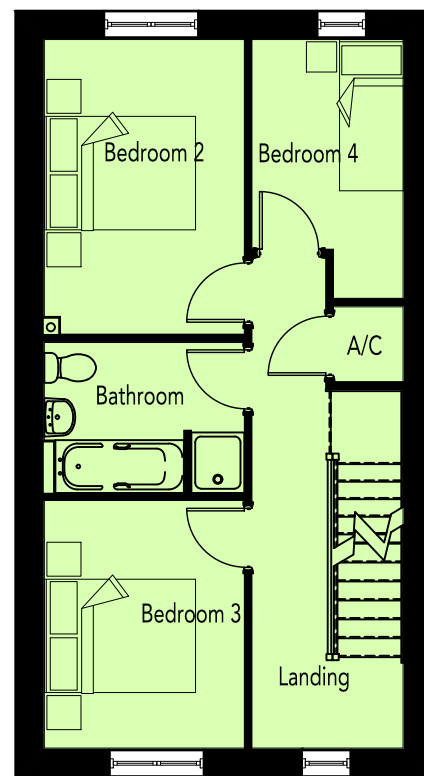

FIRST FLOOR PLAN

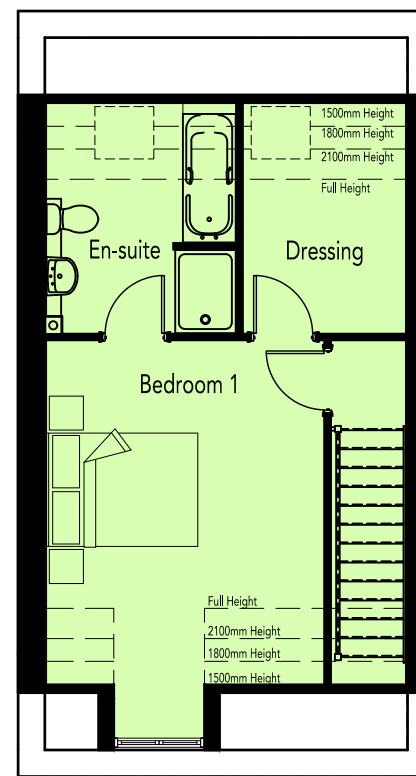

SECOND FLOOR PLAN

AREA SCHEDULE				
REF /	NET AREA		GROSS AREA	
	m <sup>2</sup>	ft <sup>2</sup>	m <sup>2</sup>	ft <sup>2</sup>
GROUND FLOOR	44.47	478.68	45.18	486.32
FIRST FLOOR	44.47	478.68	45.18	486.32
SECOND FLOOR	36.33	391.06	39.69	427.22
TOTAL	125.27	1348.41	130.05	1399.86

NOTES

**NET AREA** = AREA MEASURED WITHIN THE BOUNDARY OF THE PLASTER FINISH TO EXTERNAL WALL AND SLOPING CEILINGS AT 1500MM ABOVE FFL.

**GROSS AREA** = AREA MEASURED WITHIN THE BOUNDARY OF THE INNER STRUCTURAL FACE OF THE EXTERNAL WALL AND SLOPING CEILINGS AT 1200MM ABOVE FFL.

CORE HOUSING EAST

REVISION/S:

- A. 2016-04-15. SP7 A and B identified at clients request, drawing number amended. AJA

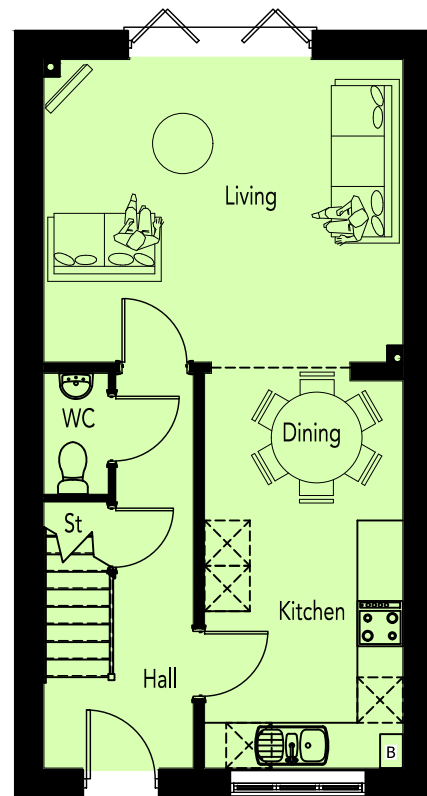

GROUND FLOOR PLAN

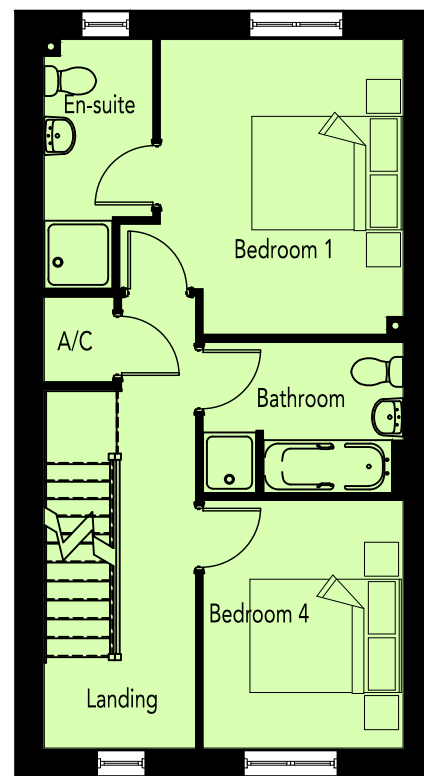

FIRST FLOOR PLAN

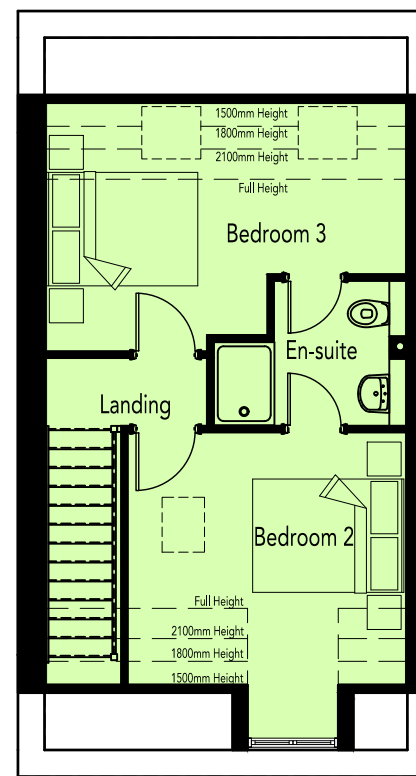

SECOND FLOOR PLAN

AREA SCHEDULE				
REF /	NET AREA		GROSS AREA	
	m <sup>2</sup>	ft <sup>2</sup>	m <sup>2</sup>	ft <sup>2</sup>
GROUND FLOOR	44.47	478.68	45.18	486.32
FIRST FLOOR	44.47	478.68	45.18	486.32
SECOND FLOOR	36.33	391.06	39.69	427.22
TOTAL	125.27	1348.41	130.05	1399.86

NOTES

**NET AREA** = AREA MEASURED WITHIN THE BOUNDARY OF THE PLASTER FINISH TO EXTERNAL WALL AND SLOPING CEILINGS AT 1500MM ABOVE FFL.

**GROSS AREA** = AREA MEASURED WITHIN THE BOUNDARY OF THE INNER STRUCTURAL FACE OF THE EXTERNAL WALL AND SLOPING CEILINGS AT 1200MM ABOVE FFL.



FRONT ELEVATION

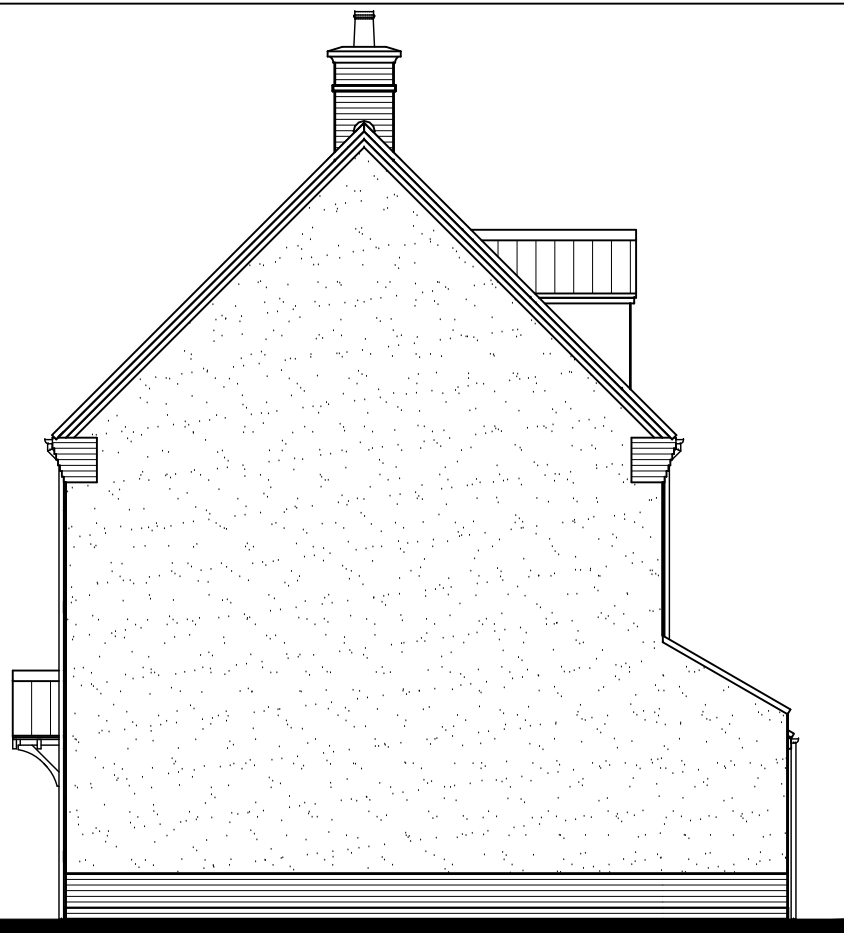

SIDE ELEVATION

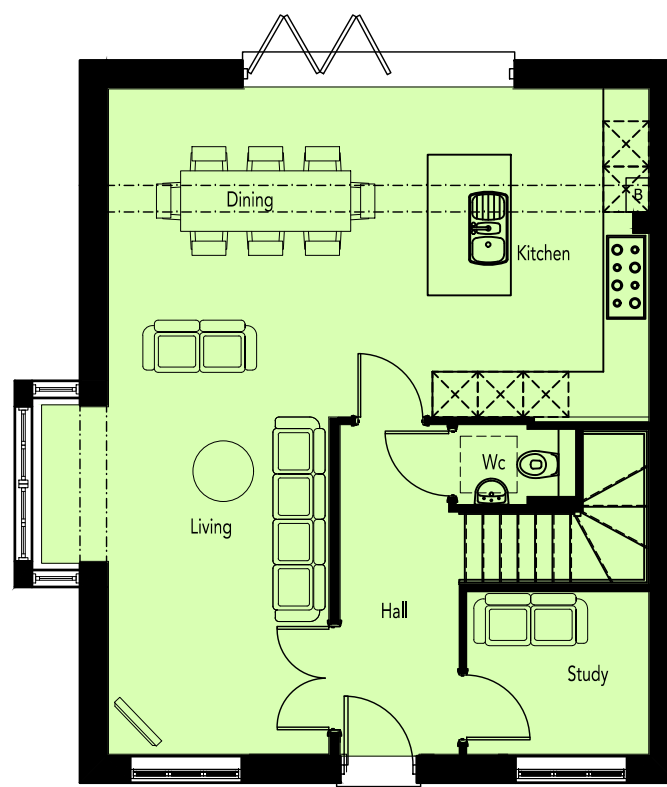

GROUND FLOOR PLAN

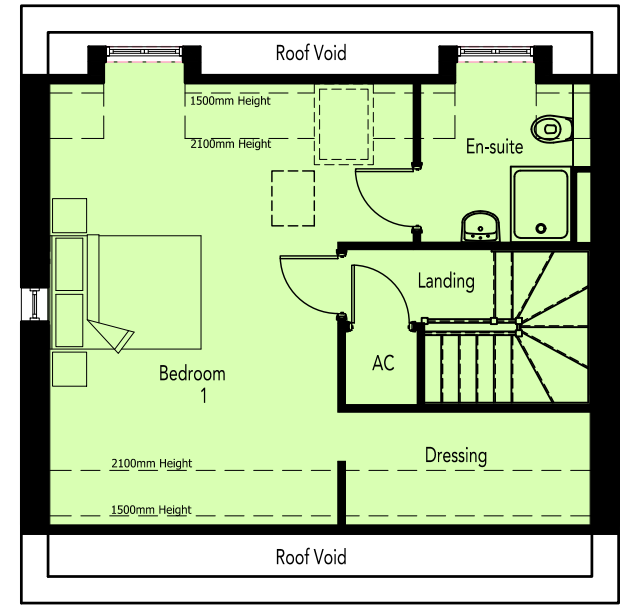

SECOND FLOOR PLAN



REAR ELEVATION



SIDE ELEVATION

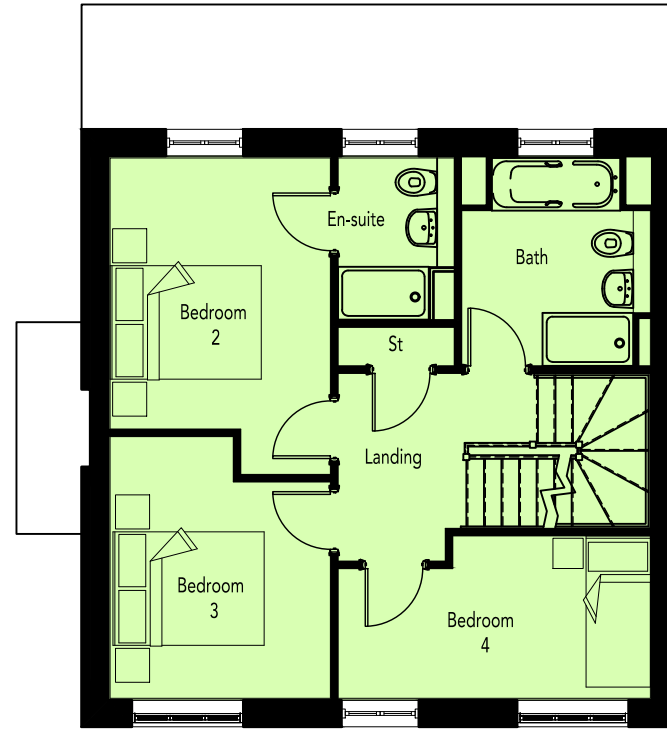

FIRST FLOOR PLAN

REF /	NET AREA		GROSS AREA	
	m <sup>2</sup>	ft <sup>2</sup>	m <sup>2</sup>	ft <sup>2</sup>
GROUND FLOOR	64.63	695.68	65.47	704.72
FIRST FLOOR	51.06	549.61	51.78	557.36
SECOND FLOOR	42.15	453.70	42.83	461.02
TOTAL	157.84	1698.99	160.08	1723.10

NOTES

NET AREA = AREA MEASURED WITHIN THE BOUNDARY OF THE PLASTER FINISH TO EXTERNAL WALL AND SLOPING CEILINGS AT 1500MM ABOVE FFL.

GROSS AREA = AREA MEASURED WITHIN THE BOUNDARY OF THE INNER STRUCTURAL FACE OF THE EXTERNAL WALL AND SLOPING CEILINGS AT 1200MM ABOVE FFL.

REVISIONS:

CORE HOUSING EAST



FRONT ELEVATION

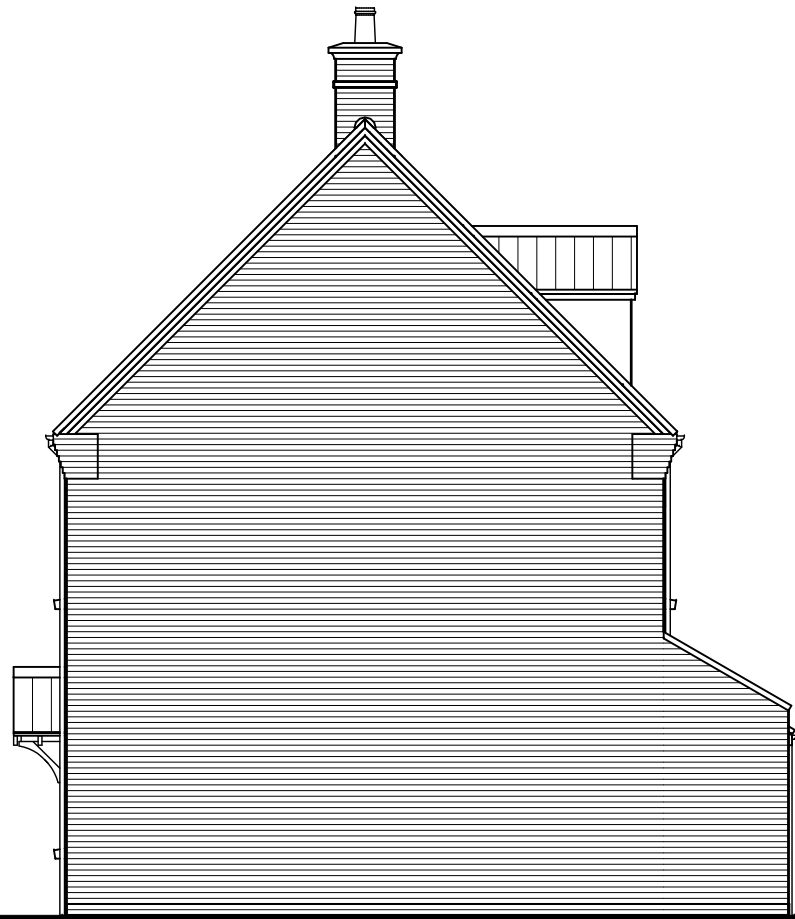

SIDE ELEVATION

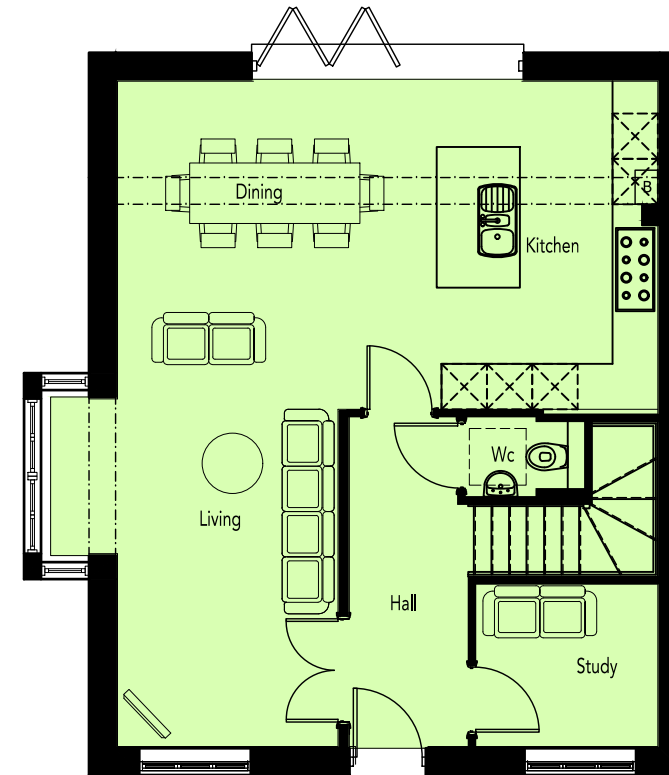

GROUND FLOOR PLAN

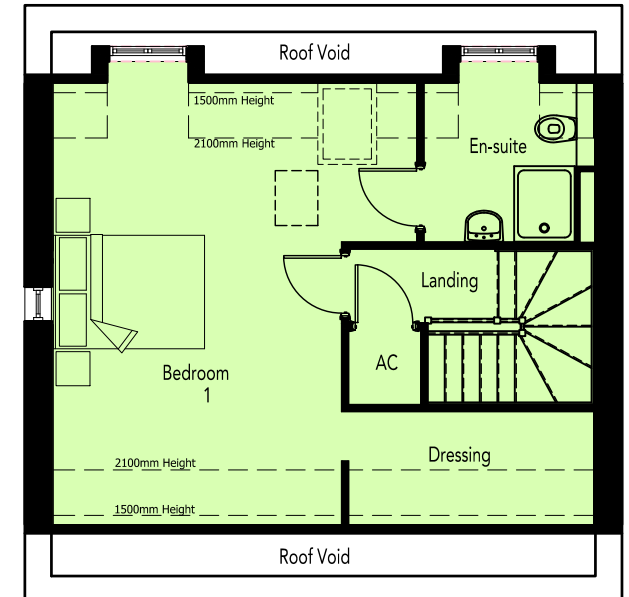

SECOND FLOOR PLAN



REAR ELEVATION

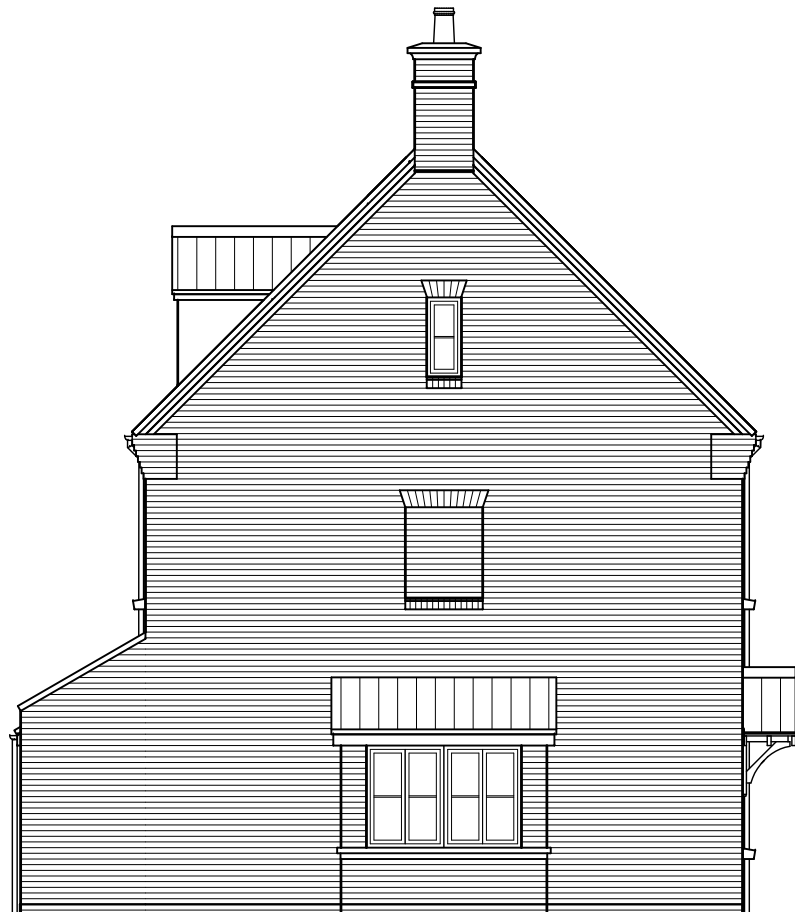

SIDE ELEVATION

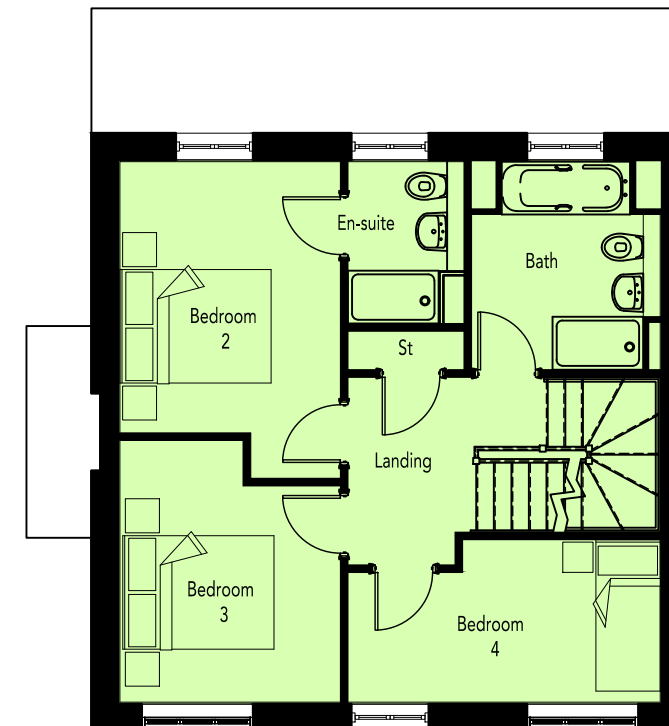

FIRST FLOOR PLAN

AREA SCHEDULE				
REF /	NET AREA		GROSS AREA	
	m <sup>2</sup>	ft <sup>2</sup>	m <sup>2</sup>	ft <sup>2</sup>
GROUND FLOOR	64.63	695.68	65.47	704.72
FIRST FLOOR	51.06	549.61	51.78	557.36
SECOND FLOOR	42.15	453.70	42.83	461.02
TOTAL	157.84	1698.99	160.08	1723.10

NOTES

**NET AREA** = AREA MEASURED WITHIN THE BOUNDARY OF THE PLASTER FINISH TO EXTERNAL WALL AND SLOPING CEILINGS AT 1500MM ABOVE FFL.

**GROSS AREA** = AREA MEASURED WITHIN THE BOUNDARY OF THE INNER STRUCTURAL FACE OF THE EXTERNAL WALL AND SLOPING CEILINGS AT 1200MM ABOVE FFL.

VILLAGE GREEN

REVISIONS:

- A. 2016-04-18 Floor plans changed and elevations updates as per client request. SO



FRONT ELEVATION

SIDE ELEVATION

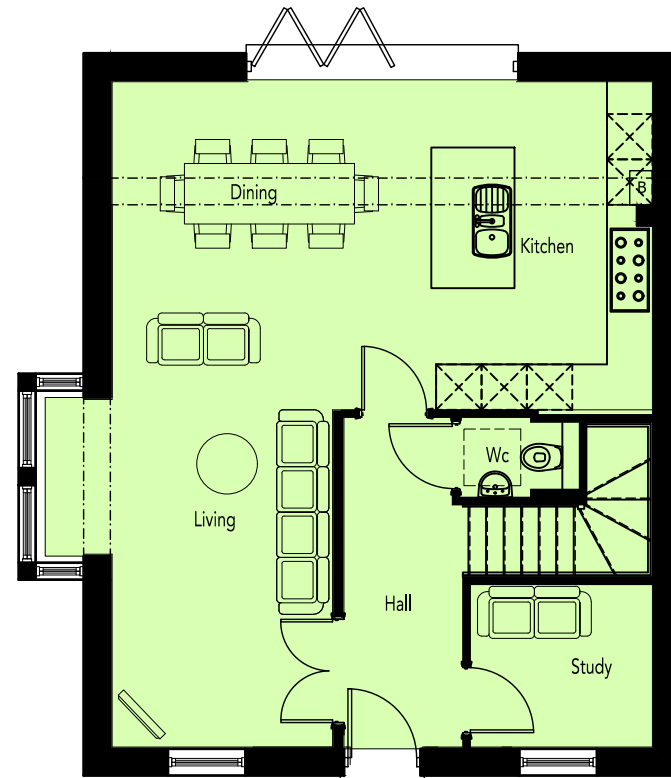

GROUND FLOOR PLAN

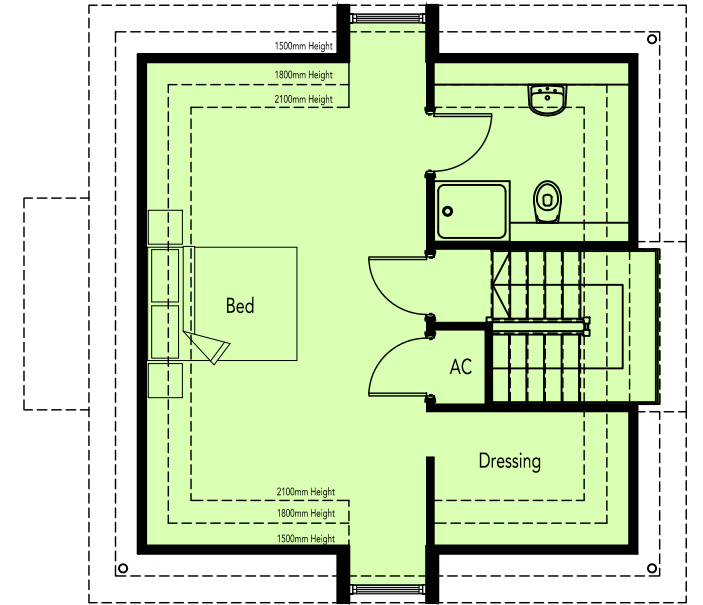

SECOND FLOOR PLAN



REAR ELEVATION

SIDE ELEVATION

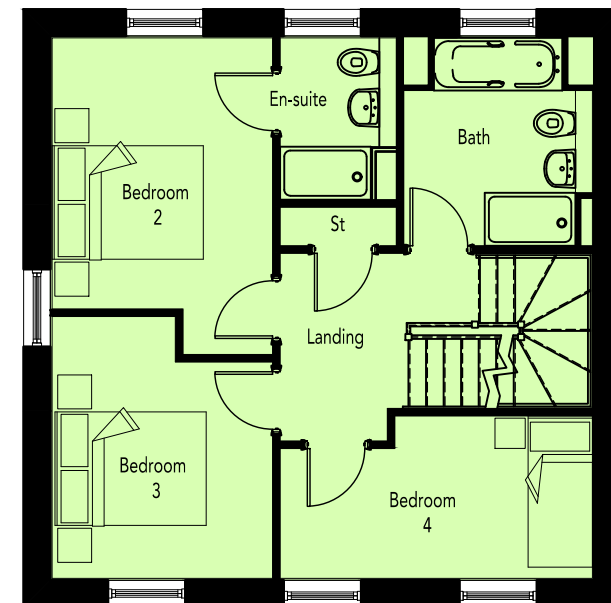

FIRST FLOOR PLAN

AREA SCHEDULE				
REF /	NET AREA		GROSS AREA	
	m <sup>2</sup>	ft <sup>2</sup>	m <sup>2</sup>	ft <sup>2</sup>
GROUND FLOOR	64.63	695.68	65.47	704.72
FIRST FLOOR	51.06	549.61	51.78	557.36
SECOND FLOOR	42.11	453.27	42.82	460.91
TOTAL	157.80	1698.56	160.07	1722.99

NOTES

**NET AREA** = AREA MEASURED WITHIN THE BOUNDARY OF THE PLASTER FINISH TO EXTERNAL WALL AND SLOPING CEILINGS AT 1500MM ABOVE FFL.

**GROSS AREA** = AREA MEASURED WITHIN THE BOUNDARY OF THE INNER STRUCTURAL FACE OF THE EXTERNAL WALL AND SLOPING CEILINGS AT 1200MM ABOVE FFL.

CORE HOUSING EAST

REVISION/S:

- A. 2016-05-10. Internal arrangement, main door, and first-floor rear windows positions amended to suit revised working drawings. MED



FRONT ELEVATION

SIDE ELEVATION



REAR ELEVATION

SIDE ELEVATION

Window to plot 318 only



**CORE HOUSING EAST**

REVISION/S:

- A. 2016-05-10. Internal arrangement, main door, and first-floor rear windows positions amended to suit revised working drawings. MED



FRONT ELEVATION

SIDE ELEVATION



REAR ELEVATION

SIDE ELEVATION

**CORE HOUSING EAST**

REVISION/S:

- A. 2016-05-10. Internal arrangement, main door, and first-floor rear windows positions amended to suit revised working drawings. MED

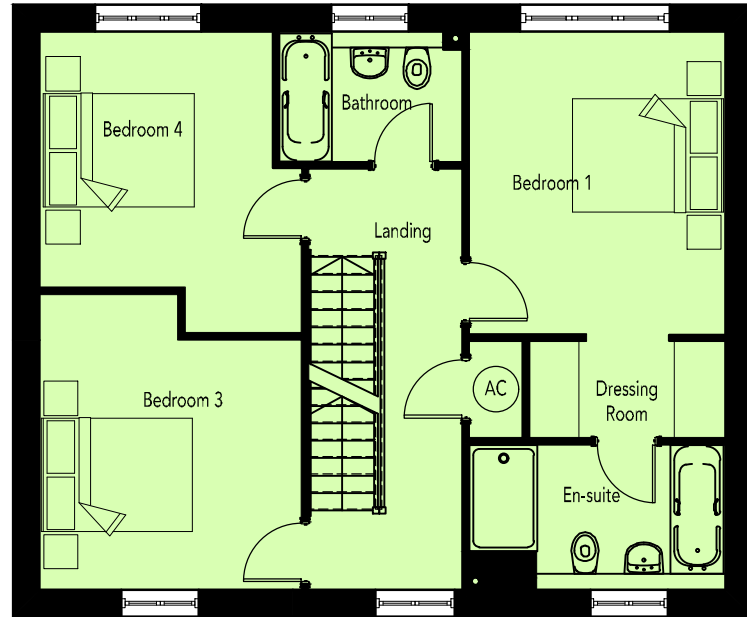

FIRST FLOOR PLAN

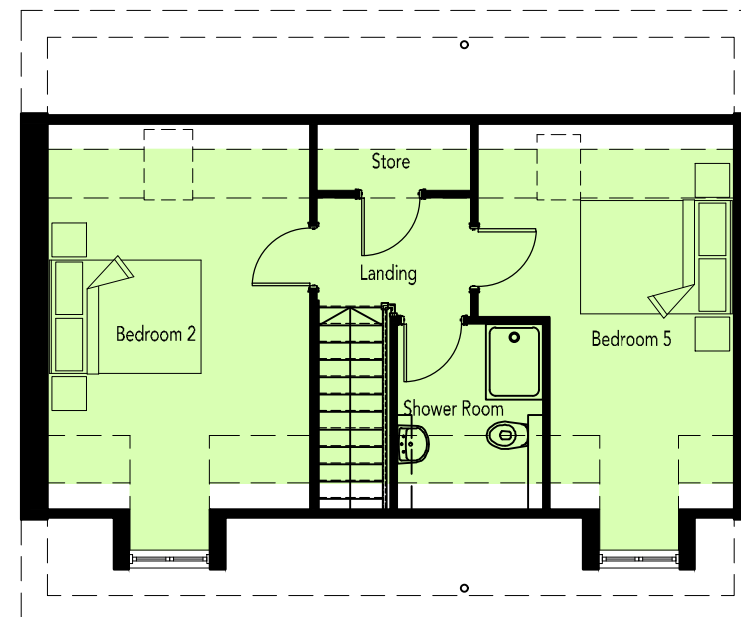

SECOND FLOOR PLAN

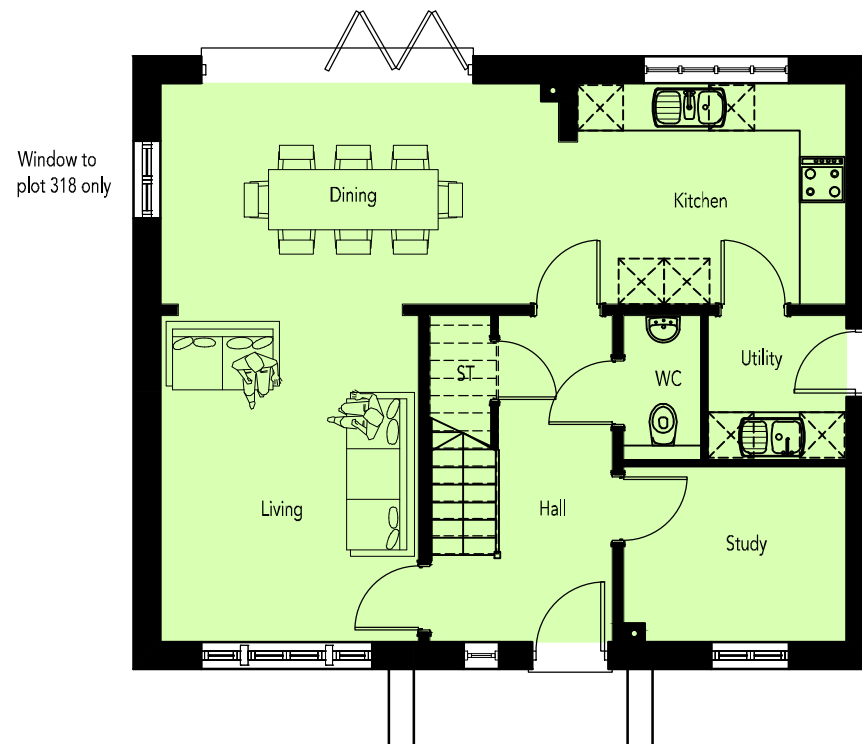

GROUND FLOOR PLAN

AREA SCHEDULE				
REF /	NET AREA		GROSS AREA	
	m <sup>2</sup>	ft <sup>2</sup>	m <sup>2</sup>	ft <sup>2</sup>
GROUND FLOOR	66.18	712.36	67.00	721.19
FIRST FLOOR	66.18	712.36	67.00	721.19
SECOND FLOOR	39.81	428.51	46.40	499.45
TOTAL	172.17	1853.24	180.40	1941.83

NOTES

**NET AREA** = AREA MEASURED WITHIN THE BOUNDARY OF THE PLASTER FINISH TO EXTERNAL WALL AND SLOPING CEILINGS AT 1500MM ABOVE FFL.

**GROSS AREA** = AREA MEASURED WITHIN THE BOUNDARY OF THE INNER STRUCTURAL FACE OF THE EXTERNAL WALL AND SLOPING CEILINGS AT 1200MM ABOVE FFL.





REVISIONS:

CORE HOUSING EAST



FRONT ELEVATION

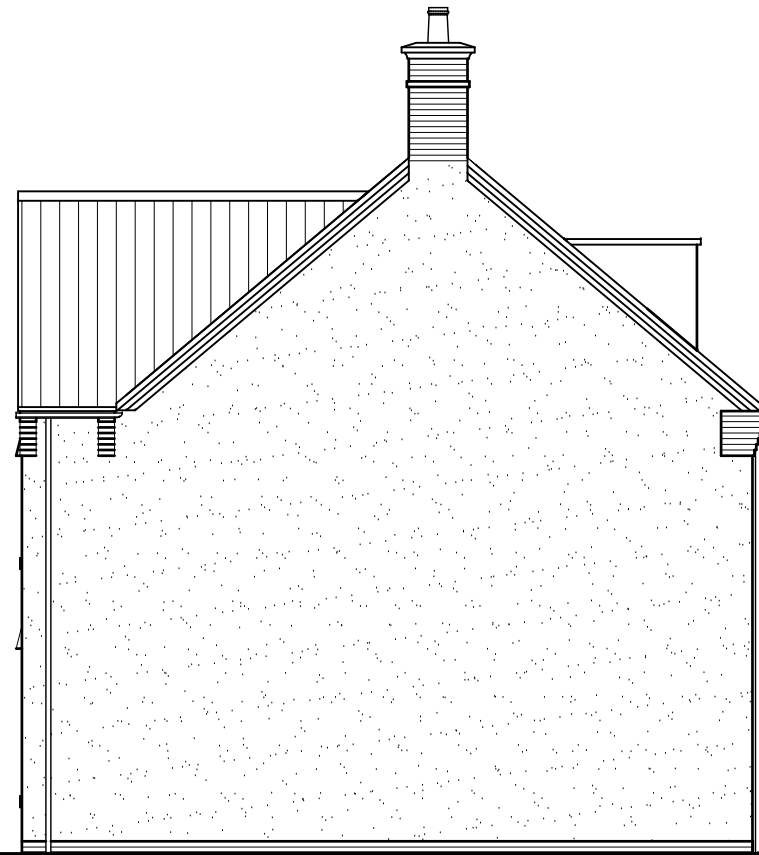

SIDE ELEVATION



REAR ELEVATION



SIDE ELEVATION



REVISION/S: CORE HOUSING EAST

A. 2016-02-15. Square footages updated. DW



FRONT ELEVATION

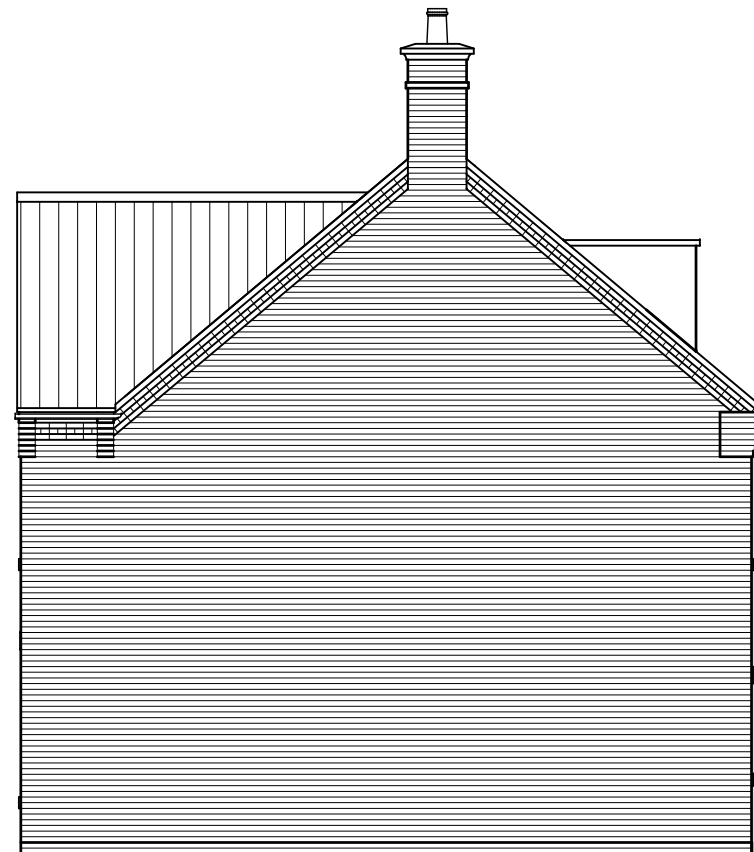

SIDE ELEVATION



REAR ELEVATION



SIDE ELEVATION



CORE HOUSING EAST

REVISIONS:

A. 2016-02-15. Square footages updated. DW

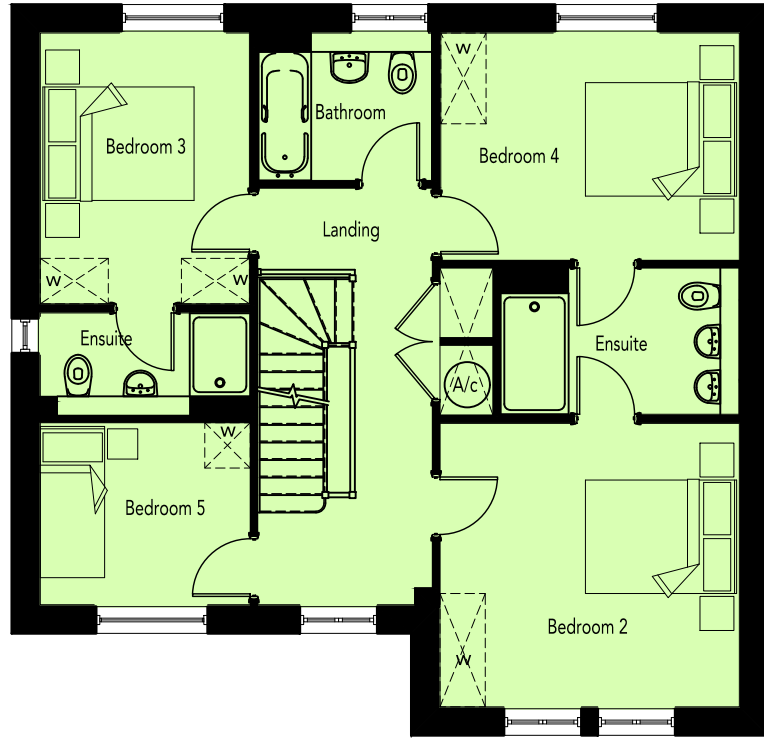

FIRST FLOOR PLAN

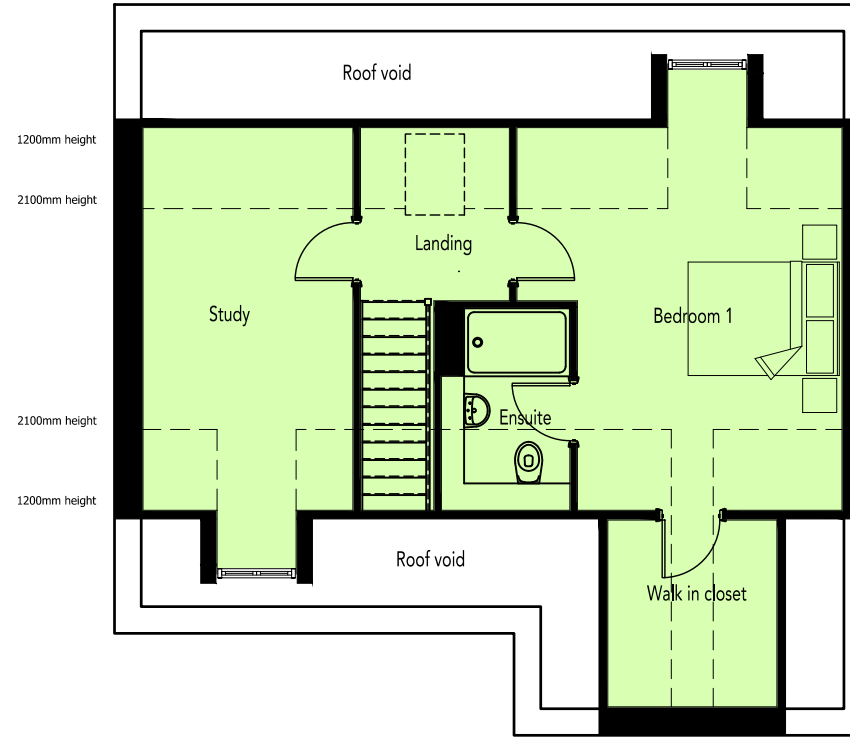

SECOND FLOOR PLAN

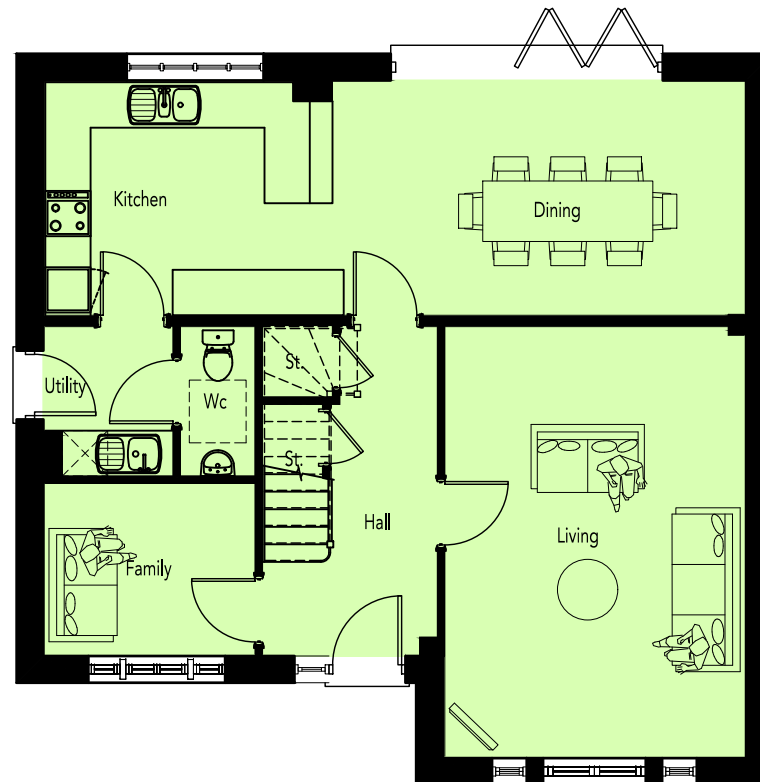

GROUND FLOOR PLAN

AREA SCHEDULE				
REF /	NET AREA		GROSS AREA (m <sup>2</sup> )	
	m <sup>2</sup>	ft <sup>2</sup>	m <sup>2</sup>	ft <sup>2</sup>
GROUND FLOOR	75.26	810.10	76.17	819.89
FIRST FLOOR	75.26	810.10	76.17	819.89
SECOND FLOOR	49.76	535.62	54.81	589.97
TOTAL	200.28	2155.81	207.15	2229.76

NOTES

**NET AREA** = AREA MEASURED WITHIN THE BOUNDARY OF THE PLASTER FINISH TO EXTERNAL WALL AND SLOPING CEILINGS AT 1500MM ABOVE FFL.

**GROSS AREA** = AREA MEASURED WITHIN THE BOUNDARY OF THE INNER STRUCTURAL FACE OF THE EXTERNAL WALL AND SLOPING CEILINGS AT 1200MM ABOVE FFL.





REVISION/S:

VILLAGE GREEN

A. 2016-04-29. House type re-designed. MED



FRONT ELEVATION

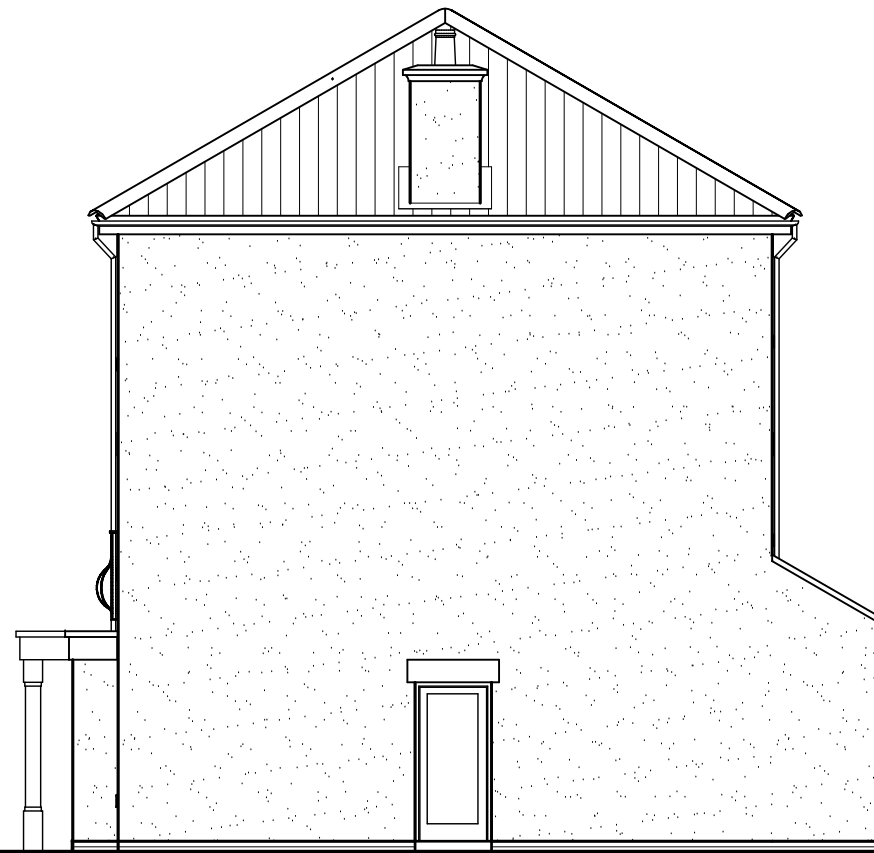

SIDE ELEVATION



REAR ELEVATION

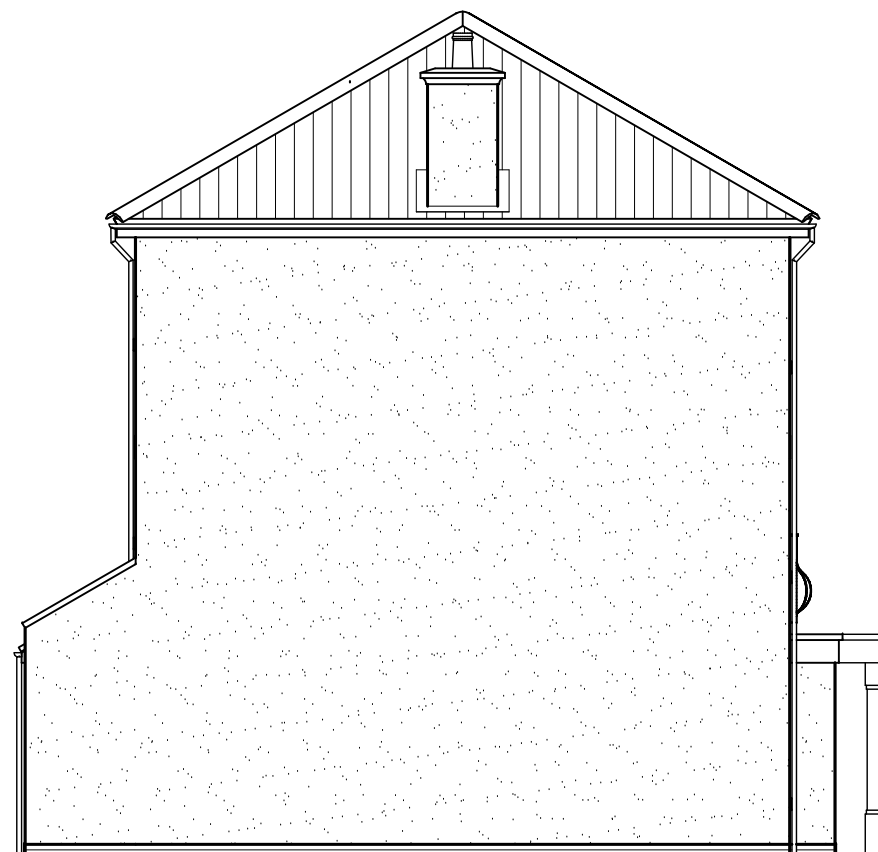

SIDE ELEVATION

VILLAGE GREEN

REVISION/S:

- A. 2016-04-29. House type re-designed. MED
- B. 2016-05-11. Internal ground floor amendment. MED

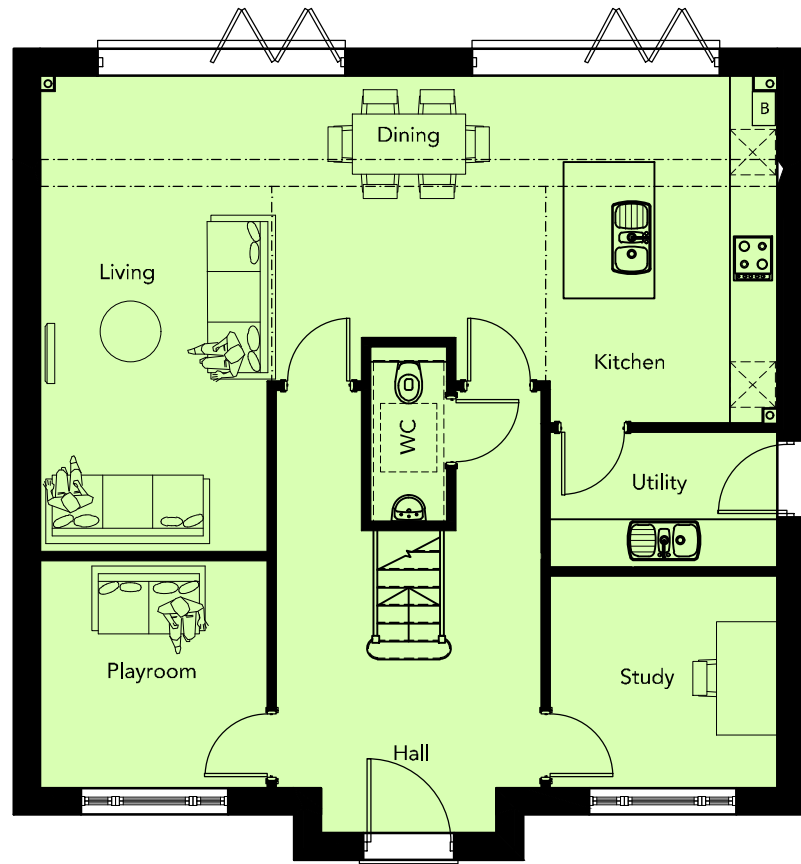

GROUND FLOOR PLAN

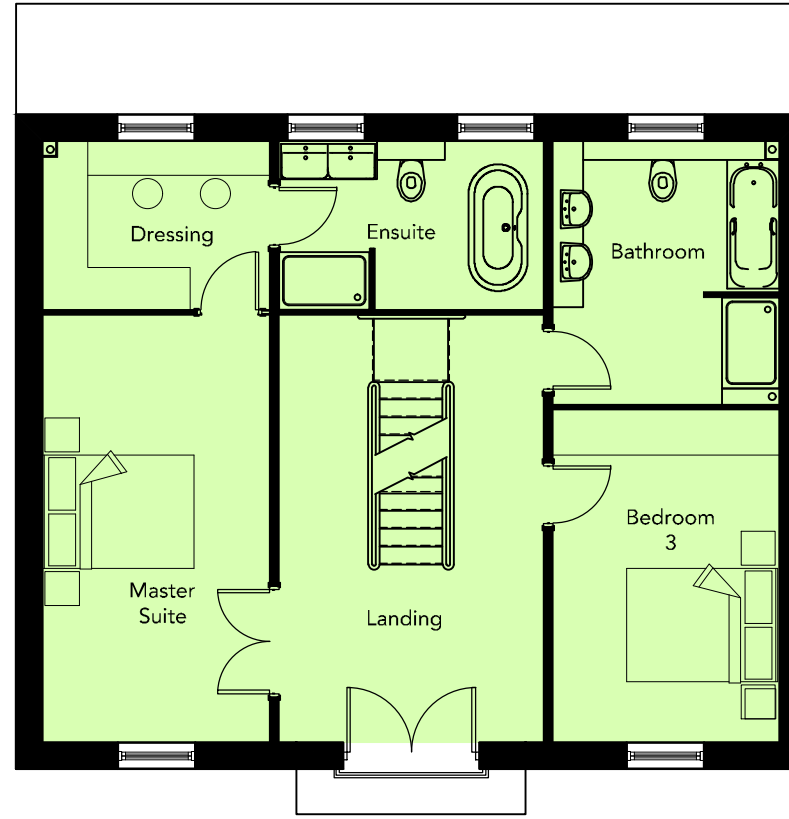

FIRST FLOOR PLAN



SECOND FLOOR PLAN

AREA SCHEDULE				
REF /	NET AREA		GROSS AREA	
	m <sup>2</sup>	ft <sup>2</sup>	m <sup>2</sup>	ft <sup>2</sup>
GROUND FLOOR	92.15	991.90	93.14	1002.56
FIRST FLOOR	76.60	824.52	77.49	834.10
SECOND FLOOR	76.60	824.52	77.49	834.10
TOTAL	245.35	2640.95	248.12	2670.76

NOTES

**NET AREA** = AREA MEASURED WITHIN THE BOUNDARY OF THE PLASTER FINISH TO EXTERNAL WALL AND SLOPING CEILINGS AT 1500MM ABOVE FFL.

**GROSS AREA** = AREA MEASURED WITHIN THE BOUNDARY OF THE INNER STRUCTURAL FACE OF THE EXTERNAL WALL AND SLOPING CEILINGS AT 1200MM ABOVE FFL.

