



ENVIRONMENTAL ASSESSMENT

BANBURY GAS WORKS

FOR

GRUNDON (WASTE) LTD

WATERMAN ENVIRONMENTAL
Calthorpe House
30 Hagley Road
Edgbaston
Birmingham, B16 8QY
TEL: 0121 454 5858
FAX: 0121 454 6288

R/EN2498.PMK.1.1.3

STATUS: FIRST ISSUE
DATE: OCTOBER 2001



CONTENTS

APPENDICES

- A Site Location Plan**
- B Site Plan**
- C Historical Maps**
- D Landmark Envirocheck Report**
- E Project Correspondence**
- F Site Photographs**
- G Historical Photographs**



APPENDIX A

Site Location Plan

(Figure 1)



Waterman Environmental
Consulting Engineers and Scientists

CALTHORPE HOUSE 30 HAGLEY ROAD BIRMINGHAM B16 8QY
Telephone 0121 454 5858 Fax 0121 454 6288

Job No :- EN2498

Figure No :- 1

Title :- Banbury Gasworks
Site Location Plan

Date :- October 2001

Scale :- 1:50,000

Drawn by :- A.Byng

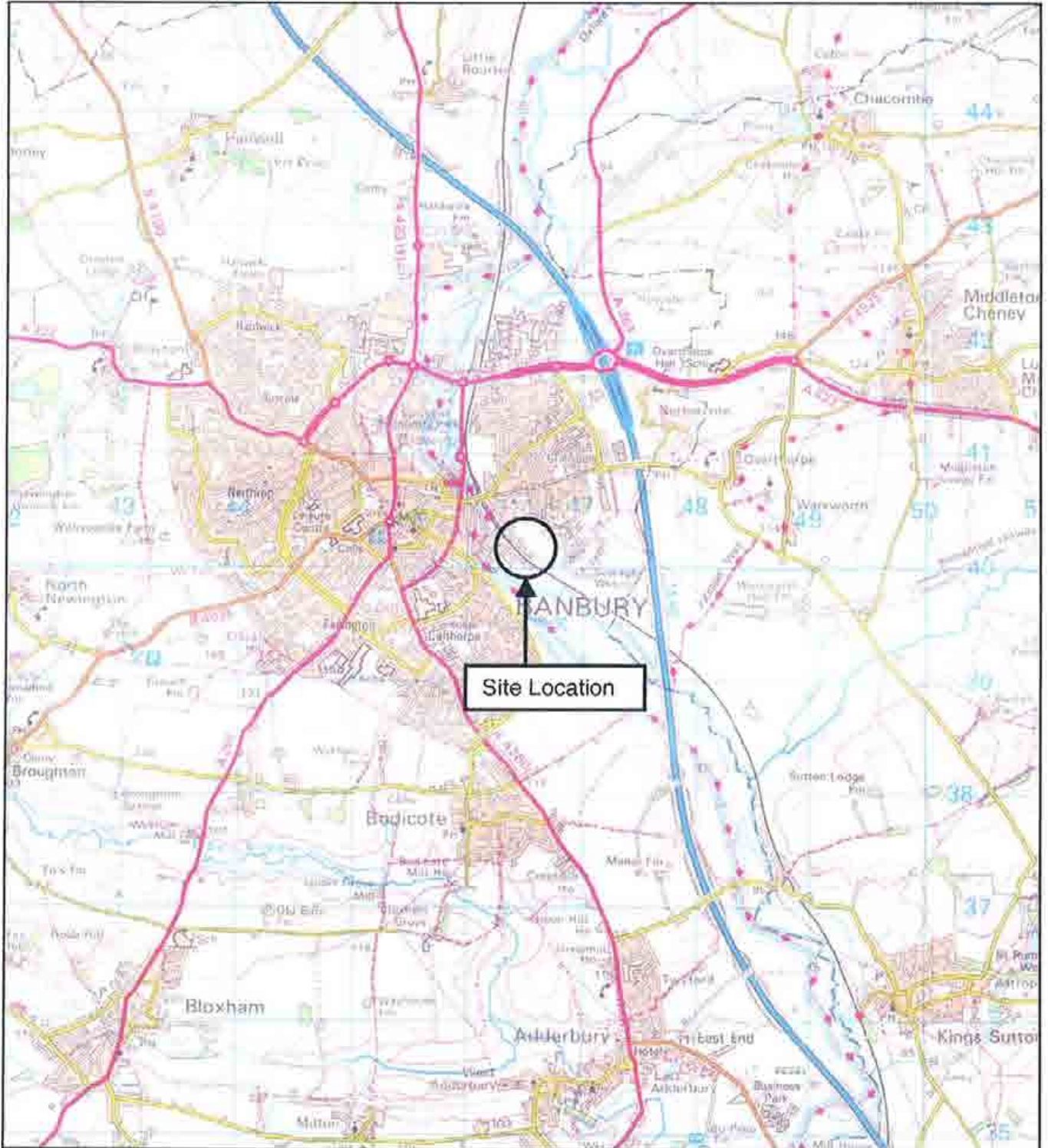

Reproduced from an Ordnance Survey map with permission of the Controller of Her Majesty's Stationery Office, © Crown copyright, Waterman Environmental, 3 Paris Garden, London, SE1 8ND : Licence No. ALD 51334A/0001.



APPENDIX B

Site Plan

(Figure 2)



Waterman Environmental
Consulting Engineers and Scientists

CALTHORPE HOUSE 30 HAGLEY ROAD BIRMINGHAM B16 8QY
Telephone 0121 454 5858 Fax 0121 454 6288

Job No :- EN2498

Figure No :- 2

Title :- Banbury Gasworks
Site Layout Plan

Date :- October 2001

Scale :- NTS

Drawn by :- A.Byng

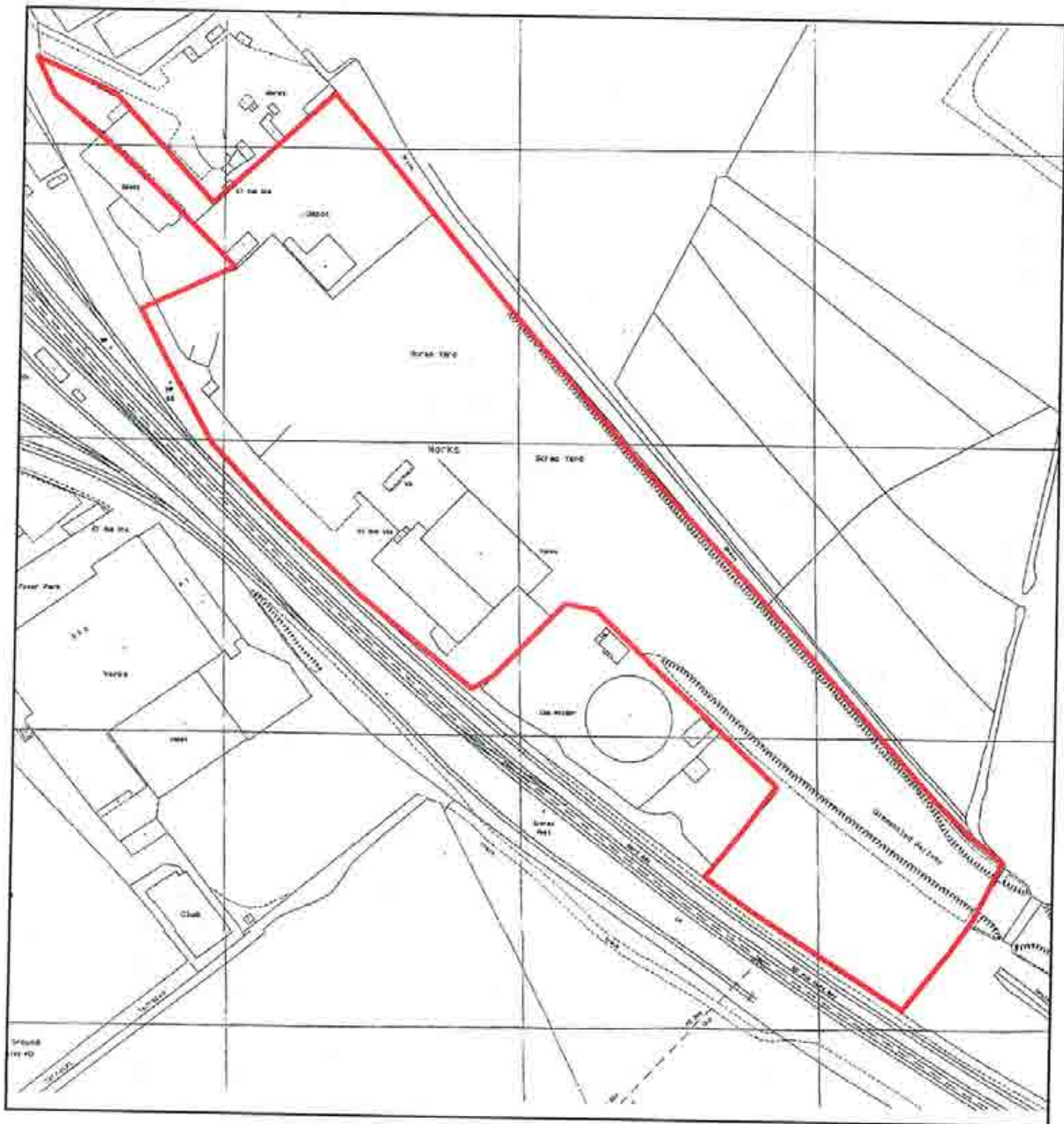

APPENDIX C

Historical Maps

Figure	Date
3	1885
4	1923
5	1955
6	1966
7	1978
8	1994



Waterman Environmental
Consulting Engineers and Scientists

CALTHORPE HOUSE 30 HAGLEY ROAD BIRMINGHAM B16 8QY
Telephone 0121 454 5858 Fax 0121 454 6288

Job No :- EN2498

Figure No :- 3

Title :- Banbury Gasworks
Ordnance Survey Map Dated 1885

Date :- October 2001

Scale :- 1:2,500

Drawn by :- A.Byng

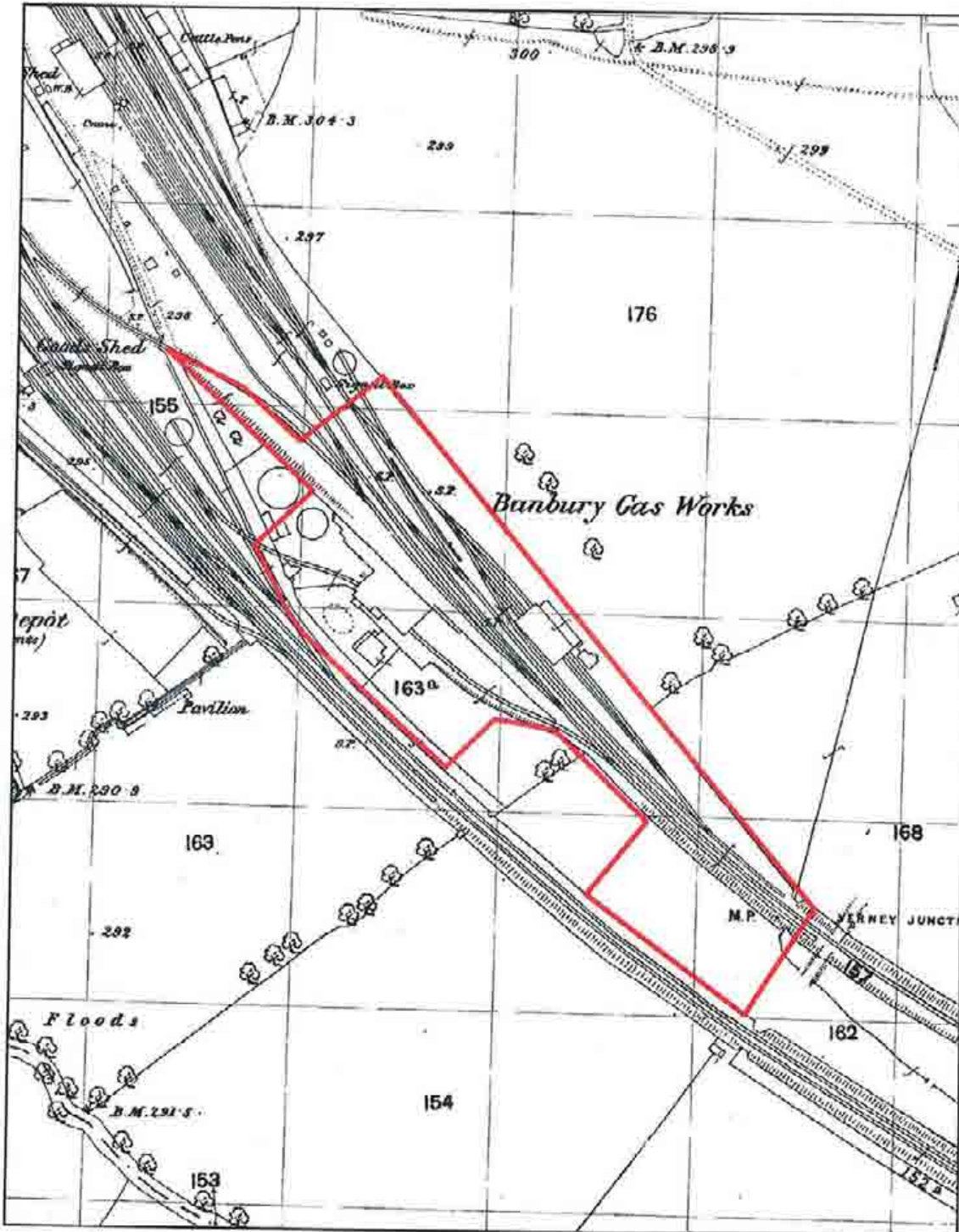



Waterman Environmental
Consulting Engineers and Scientists

CALTHORPE HOUSE 30 HAGLEY ROAD BIRMINGHAM B16 8QY
Telephone 0121 454 5858 Fax 0121 454 6288

Job No :- EN2498

Figure No :- 4

Title :- Banbury Gasworks
Ordnance Survey Map Dated 1923

Date :- October 2001

Scale :- 1:10,000

Drawn by :- A.Byng

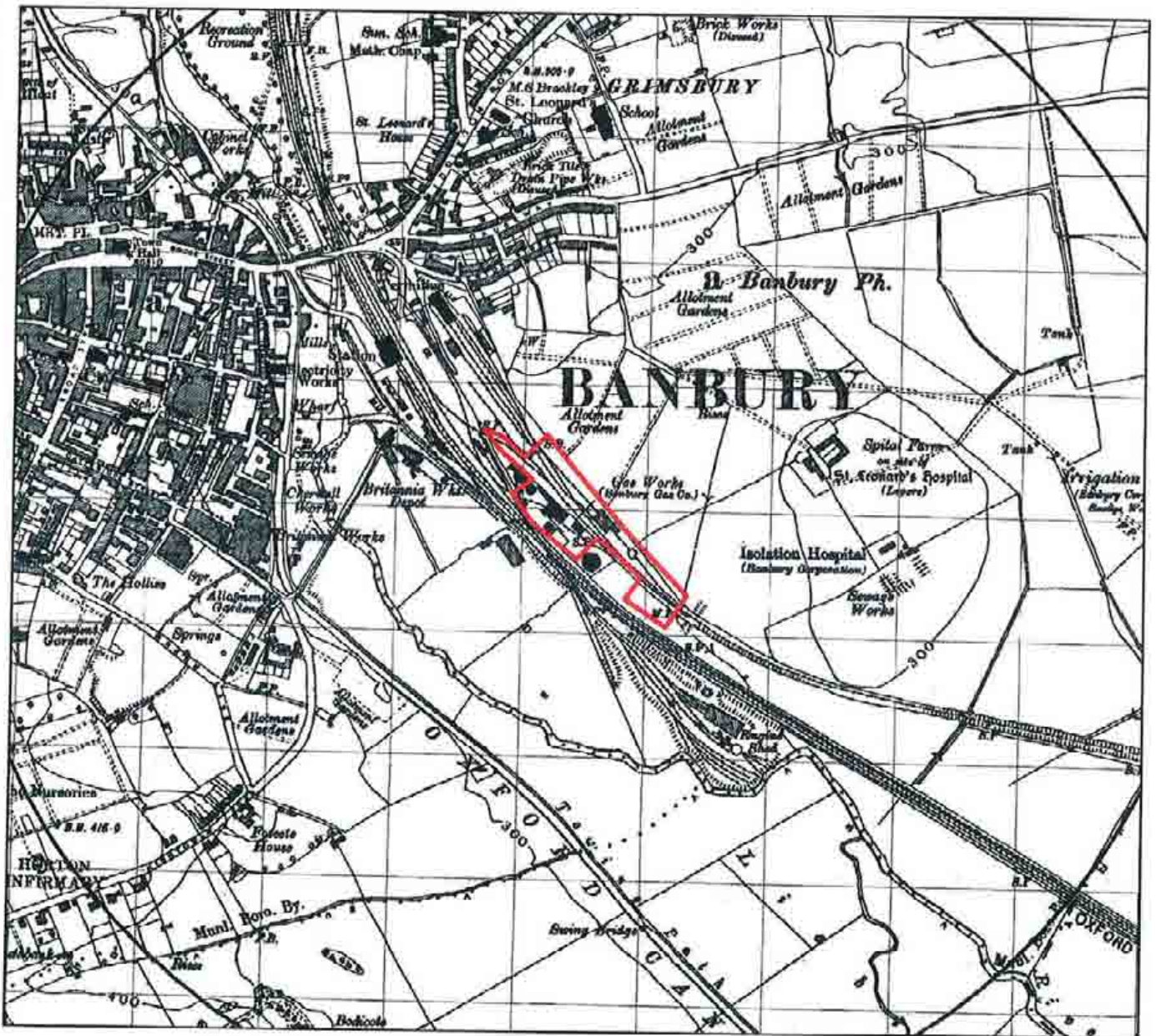



Waterman Environmental
Consulting Engineers and Scientists

CALTHORPE HOUSE 30 HAGLEY ROAD BIRMINGHAM B16 8QY
Telephone 0121 454 5858 Fax 0121 454 6288

Job No :- EN2498

Figure No :- 5

Title :- Banbury Gasworks
Ordnance Survey Map Dated 1955

Date :- October 2001

Scale :- 1:10,000

Drawn by :- A.Byng

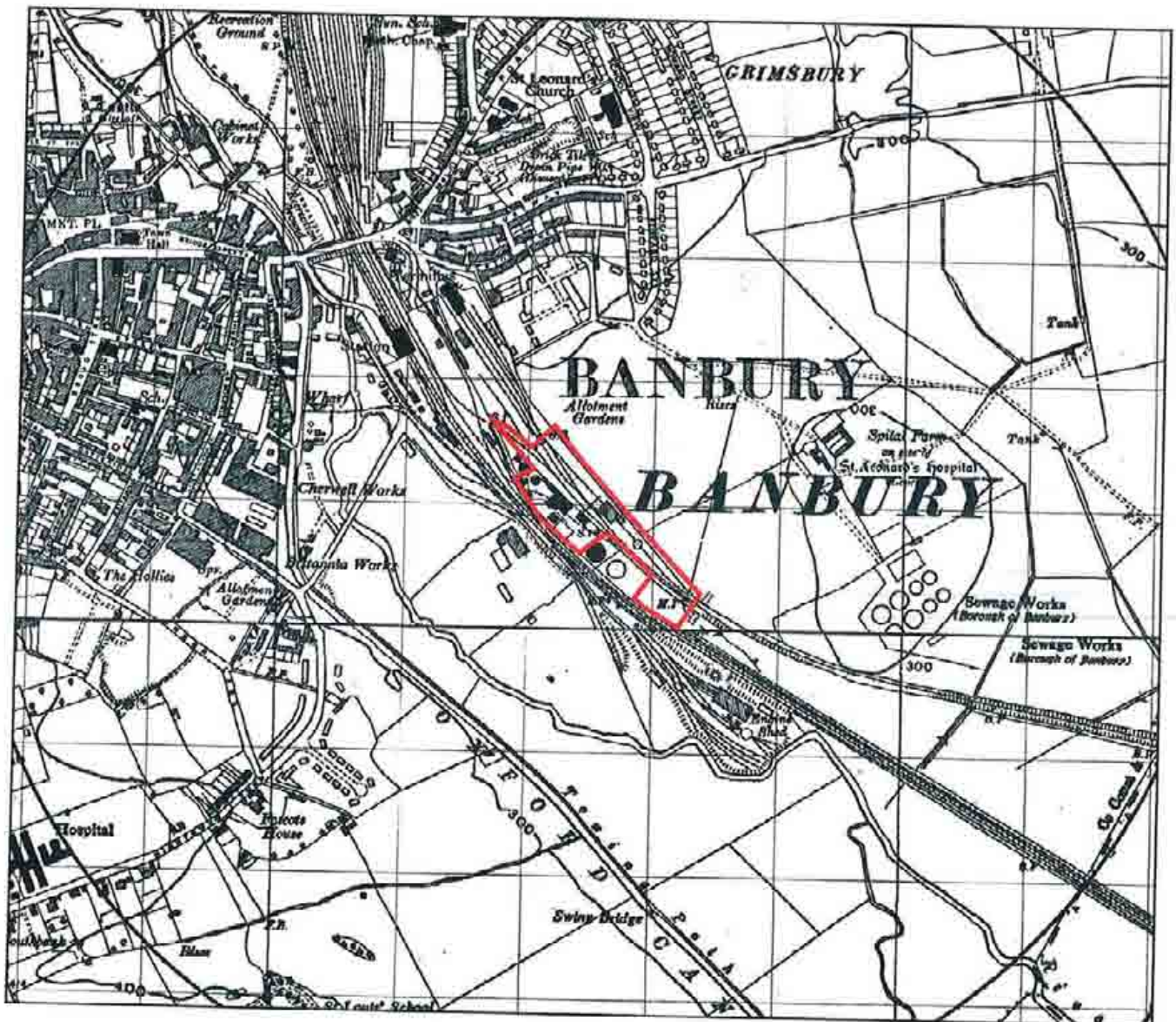



Waterman Environmental
Consulting Engineers and Scientists

CALTHORPE HOUSE 30 HAGLEY ROAD BIRMINGHAM B16 8QY
Telephone 0121 454 5858 Fax 0121 454 6288

Job No :- EN2498

Figure No :- 6

Title :- Banbury Gasworks
Ordnance Survey Map Dated 1966

Date :- October 2001

Scale :- 1:2,500

Drawn by :- A.Byng

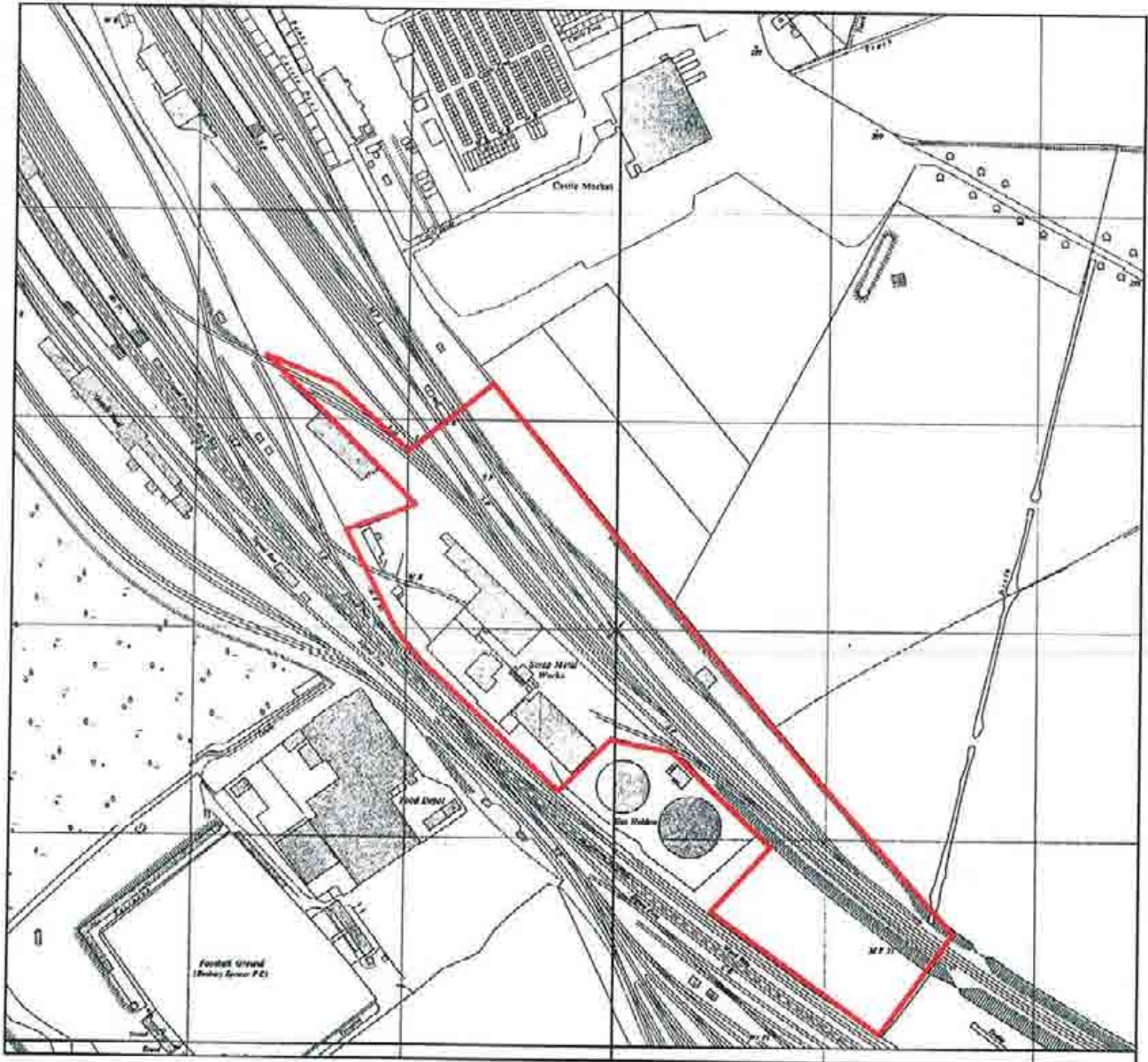



Waterman Environmental
Consulting Engineers and Scientists

CALTHORPE HOUSE 30 HAGLEY ROAD BIRMINGHAM B16 8QY
Telephone 0121 454 5858 Fax 0121 454 6288

Job No :- EN2498

Figure No :- 7

Title :- Banbury Gasworks
Ordnance Survey Map Dated 1978

Date :- October 2001

Scale :- 1:10,000

Drawn by :- A.Byng

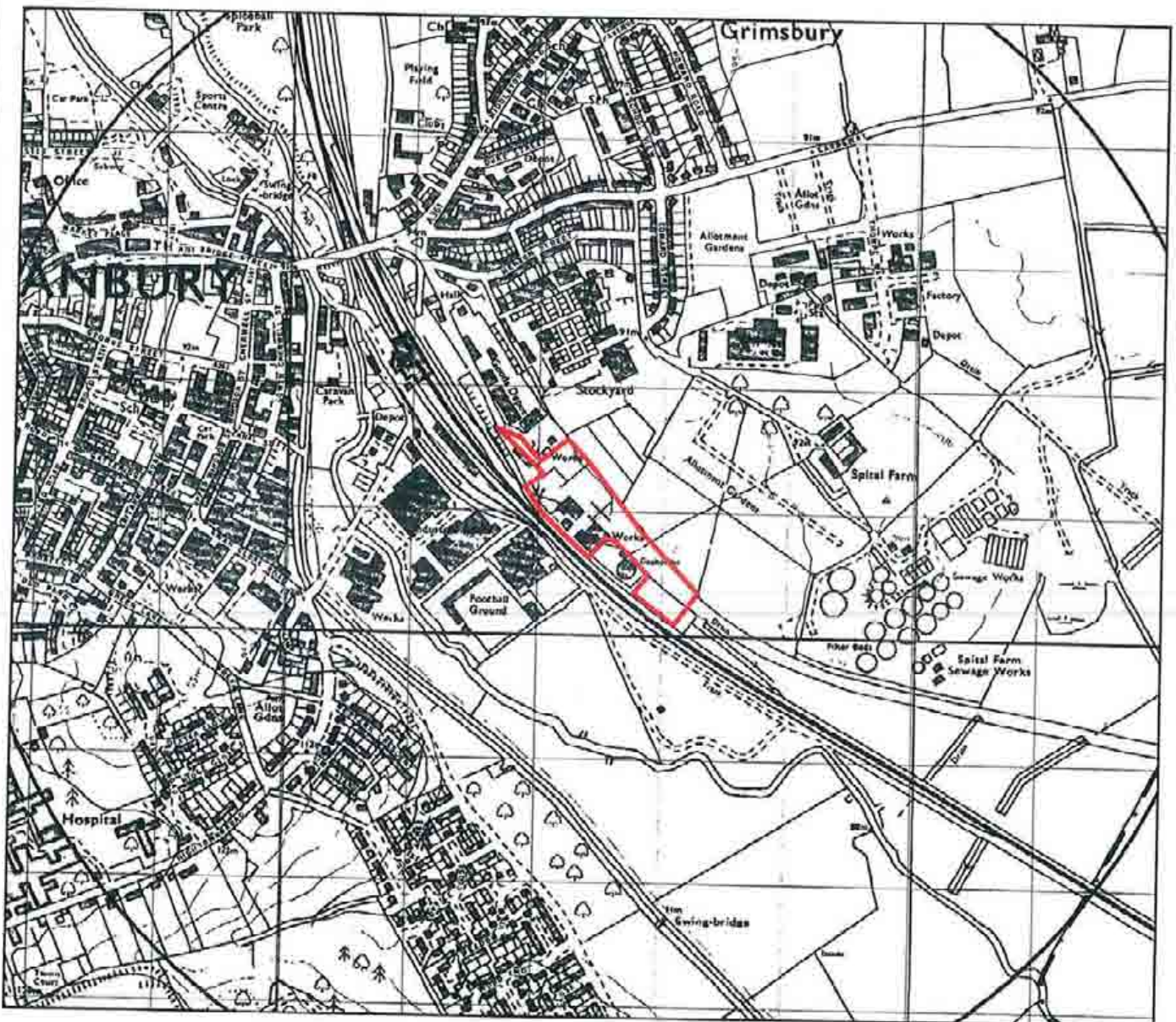



Waterman Environmental
Consulting Engineers and Scientists

CALTHORPE HOUSE 30 HAGLEY ROAD BIRMINGHAM B16 8QY
Telephone 0121 454 5858 Fax 0121 454 6288

Job No :- EN2498

Figure No :- 8

Title :- Banbury Gasworks
Ordnance Survey Map Dated 1994

Date :- October 2001

Scale :- 1:10,000

Drawn by :- A.Byng

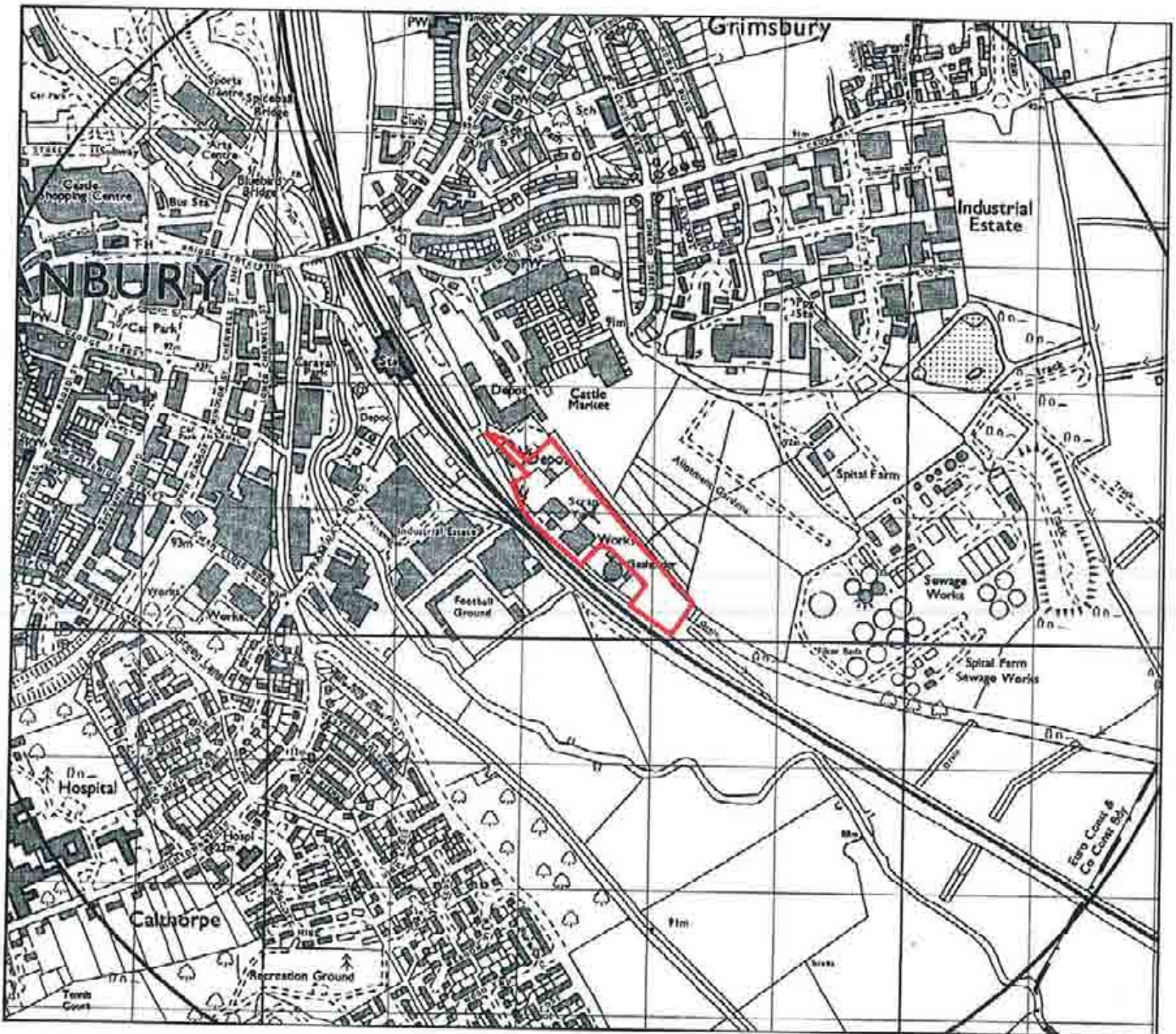



APPENDIX D

Landmark Envirocheck Report

Report Ref: 78161-1-1

Envirocheck[®] Report On:

Report on:

S Grndon Waste Ltd
Station Road
Banbury
Oxfordshire
OX17 3HJ

National Grid Reference :

446500, 240200

Prepared For :

Waterman Environmental Ltd
Calthorpe House
30 Hagley Road
Edgbaston
BIRMINGHAM
B16 8QY

Your Reference:

Patrick Kirkby,EN2498

Summary

Agency & Hydrological

Waste

Hazardous Substances

Geological

Industrial Land Use

Sensitive Land Use

Data Currency

Data Suppliers & Copyright Statements

Useful Contacts

BGS Borehole Order Form

Introduction

The Environment Act 1995 has made site sensitivity a key issue, as the legislation pays as much attention to the pathways by which contamination could spread, and to the vulnerable targets of contamination, as it does the potential sources of contamination. For this reason, Landmark's Site Sensitivity Data Sheet places great emphasis on statutory data provided by the Environment Agency and the Scottish Environment Protection Agency; it also incorporates data from English Nature (and the Scottish and Welsh equivalents), the Environment Agency (and the Scottish equivalent) and Local Authorities; and highlights hydrogeological features required by environmental and geotechnical consultants. It does not include any information concerning past uses of land. The datasheet is produced by querying the legend database to 1km from a single point provided by the client.

In the attached datasheet the National Grid References (NGRs) are rounded to the nearest 10m in accordance with Landmark's agreements with a number of Data Suppliers.

Copyright Notice

© Landmark Information Group Limited 2001. The Copyright on the information and data and its format as contained in this Envirocheck's Report ("Report") is the property of Landmark Information Group Limited ("Landmark") and several other Data Providers, including (but not limited to) Ordnance Survey, British Geological Survey, the Environment Agency and English Nature, and must not be reproduced in whole or in part by photocopying or any other method. The Report is supplied under Landmark's Terms and Conditions accepted by the Customer. Additional copies may be obtained from Landmark, subject to Landmark's charges in force from time to time. The Copyright, design rights and any other intellectual rights shall remain the exclusive property of Landmark and/or other Data providers, whose Copyright material has been included in this Report.

Map ID	Details	Compass Direction	Estimated Distance From Site	Contact	NGR
Air Pollution Controls					
1	Name: RMC UK Ltd Location: Merton Street, BANBURY, Oxfordshire, OX Authority: Cherwell District Council Permit Reference: CDC09/93 Dated: 23rd March 1993 Process Type: Local Authority Air Pollution Control Description: PG3/1 Blending, packing, loading and use of bulk cement Status: Application has been authorised and any conditions apply to the operator Positional Accuracy: Unknown	S	41	1	448490 240160
Air Pollution Controls					
2	Name: Morane Ltd Location: 5 Haglemere Road, BANBURY, Oxfordshire, OX16 8TT Authority: Cherwell District Council Permit Reference: CDC28/93 Dated: 30th November 1993 Process Type: Local Authority Air Pollution Control Description: PG6/10 Coating manufacturing Status: Application has been authorised and any conditions apply to the operator Positional Accuracy: Manually located to address	W	466	1	446040 240220
Air Pollution Controls					
3	Name: Swan Foundry Ltd Location: Swann Close Road, BANBURY, Oxfordshire OX16 8AL Authority: Cherwell District Council Permit Reference: CDC15/93 Dated: 25th October 1993 Process Type: Local Authority Air Pollution Control Description: PG2/4 Iron, steel and non-ferrous metal foundry processes Status: Application has been authorised and any conditions apply to the operator Positional Accuracy: Automatically located to the address	W	531	1	445970 240180
Air Pollution Controls					
4	Name: Crompton Plastics Location: Thorpe Way, BANBURY, Oxfordshire, OX16 4SP Authority: Cherwell District Council Permit Reference: CDC24/93 Dated: 4th November 1993 Process Type: Local Authority Air Pollution Control Description: PG6/28 Di-isocyanate processes Status: Authorisation revoked Positional Accuracy: Automatically located to the address	NE	558	1	445850 240600
Air Pollution Controls					
5	Name: SGM Coachworks Location: Unit 2 Lower Cherwell Street, BANBURY, Oxon, OX16 8AY Authority: Cherwell District Council Permit Reference: CDC4/95 Dated: 7th September 1995 Process Type: Local Authority Air Pollution Control Description: PG6/34 Respraying of road vehicles Status: Application has been authorised and any conditions apply to the operator Positional Accuracy: Automatically located to estate within address	W	579	1	445960 240400
Air Pollution Controls					
6	Name: Sgm Coachworks Location: Unit 2, Lower Cherwell Street, BANBURY, Oxfordshire, OX16 8AY Authority: Cherwell District Council Permit Reference: Respray01 O16-5 Dated: 6th September 1995 Process Type: Local Authority Air Pollution Control Description: PG6/34 Respraying of road vehicles Status: Application has been authorised and any conditions apply to the operator Positional Accuracy: Manually located to estate within address	NW	598	1	445950 240510

Map ID	Details	Compass Direction	Estimated Distance From Site	Contact	NGR
Air Pollution Controls					
7	Name: Antelope Garage Location: Swan Close Road BANBURY, Oxfordshire, OX16 5AQ Authority: Cherwell District Council Permit Reference: Petrol 16 Fp14b Dated: 27th October 1995 Process Type: Local Authority Air Pollution Control Description: PG 1/14 Petrol filling station Status: Application has been authorised and any conditions apply to the operator Positional Accuracy: Automatically located to the address	W	518	1	445880 240190
Air Pollution Controls					
8	Name: Carbody (Banbury) Ltd Location: Thorpe Lane BANBURY, Oxfordshire, OX16 4UT Authority: Cherwell District Council Permit Reference: CDC19/93 Dated: 15th December 1995 Process Type: Local Authority Air Pollution Control Description: PG6/10 Coating manufacturing Status: Application has been authorised and any conditions apply to the operator Positional Accuracy: Unknown	NW	637	1	445940 240510
Air Pollution Controls					
8	Name: Fine Plc Location: Cherwell Service Station Cherwell Street, BANBURY, Oxfordshire, OX16 2BB Authority: Cherwell District Council Permit Reference: Petrol 20 Fp14b Dated: 7th January 1999 Process Type: Local Authority Air Pollution Control Description: PG 1/14 Petrol filling station Status: Application has been authorised and any conditions apply to the operator Positional Accuracy: Automatically located to the address	NW	678	1	445900 240520
Air Pollution Controls					
9	Name: Plastic Plate Ltd Location: Cherwell IV, Middleton Road, BANBURY, Oxfordshire, OX16 8SZ Authority: Cherwell District Council Permit Reference: Coal8 Q16-5 Dated: 7th December 1999 Process Type: Local Authority Air Pollution Control Description: PG6/23 Coating of metal and plastic Status: Application has been authorised and any conditions apply to the operator Positional Accuracy: Manually located to road within address	N	943	1	446660 241130
Discharge Consents					
10	Operator: S. Grundon (Services) Limited Property Type: Industrial Parks & Estates Location: Grundon Depot, Marton Street, Banbury, Oxfordshire Authority: Environment Agency Catchment Area: Not Given Reference: CNTM.1037 Permit Version: 1 Effective Date: 30th July 1993 Issued Date: 30th July 1993 Revocation Date: Not Supplied Discharge Type: Trade Effluent Discharge-Site Drainage Discharge Environment: Ditch Receiving Water: Grundons Ditch Status: New Consent, by Application (Water Resources Act 1991, Section 28) Positional Accuracy: Located by supplier to within 100m	N	140	2	446450 240330

Map ID	Details	Compass Direction	Estimated Distance From Site	Contact	NGR
Discharge Consents					
11	Operator: Readymix Services Ltd, 53/55 High St, Fetham, Mid Property Type: Ready Mixed Concrete Location: Concrete Depot, Banbury, Oxon Authority: Environment Agency Catchment Area: Not Supplied Reference: Ctr.1012 Permit Version: 1 Effective Date: 14th May 1988 Issued Date: 14th May 1988 Revocation Date: 20th June 1988 Discharge Type: Trade Effluent Discharge Environment: Freshwater Stream/River Receiving Water: Trib Of Cherwell Status: Authorisation revoked Positional Accuracy: Located by supplier to within 100m	SE	224	2	446760 240100
Discharge Consents					
12	Operator: Western Counties Construction Property Type: Industrial Parks & Estates Location: Tramway Business Park, Tramway Road, Banbury, Oxfordshire Authority: Environment Agency Catchment Area: Not Given Reference: Cntw.0077 Permit Version: 1 Effective Date: 5th October 1988 Issued Date: 5th October 1988 Revocation Date: 1st October 1996 Discharge Type: Discharge Of Other Matter-Surface Water Discharge Environment: Canal Receiving Water: Oxford Canal Status: Lapsed (under Environment Act 1995, Schedule 23) Positional Accuracy: Located by supplier to within 100m	W	317	2	446200 240100
Discharge Consents					
13	Operator: Thames Water Utilities Limited Property Type: Sewage Disposal Works - Water Company Location: Outlet B, Banbury Stw, BANBURY, Oxfordshire Authority: Environment Agency Catchment Area: Not Given Reference: CTCR.1887 Permit Version: Not Supplied Effective Date: Not Supplied Issued Date: 27th April 1982 Revocation Date: Not Supplied Discharge Type: Sewage Effluent Discharge Environment: Freshwater Stream/River Receiving Water: Not Supplied Status: Not Supplied Positional Accuracy: Located by supplier to within 100m	E	317	2	446800 240200
Discharge Consents					
14	Operator: James Wilks Plc Property Type: Industrial Parks & Estates Location: Tramway Business Park, Tramway Road, Banbury, Oxfordshire Authority: Environment Agency Catchment Area: Not Supplied Reference: Ctwc.1299 Permit Version: 1 Effective Date: 14th November 1986 Issued Date: 14th November 1986 Revocation Date: 30th June 1991 Discharge Type: Discharge Of Other Matter-Surface Water Discharge Environment: Freshwater Stream/River Receiving Water: River Cherwell Status: Authorisation revoked Positional Accuracy: Located by supplier to within 10m	SW	358	2	446180 240040

Map ID	Details	Compass Direction	Estimated Distance From Site	Contact	NGR
Discharge Consents					
15	<p>Operator: Thames Water Utilities Limited Property Type: Sewerage Network - Pumping Station - Others Location: Pumping Station, Lower Cherwellstreet, Banbury, Oxfordshire, Ox16 8ay Authority: Environment Agency Catchment Area: Not Given Reference: CATM.3189 Permit Version: 1 Effective Date: 26th March 1998 Issued Date: 26th March 1998 Revocation Date: Not Supplied Discharge Type: Sewage Discharges - Stw Storm Overflow/Storm Tank - Water Company Discharge: Freshwater Stream/River Environment: Receiving Water: River Cherwell Status: New Consent, by Application (Water Resources Act 1991, Section 88) Positional Accuracy: Located by supplier to within 10m</p>	W	403	2	446100 240190
Discharge Consents					
16	<p>Operator: Butlers (1843) Ltd. Property Type: Other Wholesale Distribution Location: Butlers Fuels Station Approach Banbury Oxfordshire Ox16 8ab Authority: Environment Agency Catchment Area: Not Given Reference: GAWM 0033 Permit Version: 1 Effective Date: 12th August 1999 Issued Date: 26th August 1999 Revocation Date: Not Supplied Discharge Type: Trade Discharges - Site Drainage (Contam Surface Water, Not Tps) Discharge: Freshwater Stream/River Environment: Receiving Water: River Cherwell Status: New Consent (Water Resources Act 1991, Section 88 & Schedule 10 as amended by Environment Act 1995) Positional Accuracy: Located by supplier to within 10m</p>	W	409	2	446120 240350
Discharge Consents					
17	<p>Operator: U.K. Petroleum Products Ltd. Property Type: Petroleum Refining Location: Petroleum Depot Station Approach, Banbury, Oxfordshire Authority: Environment Agency Catchment Area: Not Given Reference: CNTM.1127 Permit Version: 1 Effective Date: 26th October 1993 Issued Date: 26th October 1993 Revocation Date: Not Supplied Discharge Type: Trade Effluent Discharge-Site Drainage Discharge: Freshwater Stream/River Environment: Receiving Water: River Cherwell Status: New Consent, by Application (Water Resources Act 1991, Section 88) Positional Accuracy: Located by supplier to within 100m</p>	NW	439	2	446110 240400

Data Type	0 to 50m	51 to 250m	251 to 500m	501 to 1000m (*up to 2000m)
Agency & Hydrological				
Air Pollution Controls	1		1	8
Discharge Consents		2	6	7
Enforcement and Prohibition Notices				
Integrated Pollution Controls				
Nearest Surface Water Feature	Yes			
Pollution Incidents to Controlled Waters		1	12	30
Prosecutions Relating to Authorised Processes				
Prosecutions Relating to Controlled Waters			1	
Red List Discharge Consents				
Registered Radioactive Substances			1	1
River Quality			1	2
Water Abstractions				(*2)
Groundwater Vulnerability	Yes			
Fluvial Indicative Floodplains	Yes			
Tidal Indicative Floodplains				
Source Protection Zones				
Waste				
BGS Recorded Landfill Sites				
Integrated Pollution Control Registered Waste Sites				
Registered Landfill Sites				
Registered Waste Transfer Sites			4	
Registered Waste Treatment or Disposal Sites				
Hazardous Substances				
Control of Major Accident Hazards Sites (COMAH)				
Explosive Sites				
Notification of Installations Handling Hazardous Substances (NIHHS)				
Planning Hazardous Substance Consents				
Planning Hazardous Substance Enforcements				

Data Type	0 to 50m	51 to 250m	251 to 500m	501 to 1000m (*up to 2000m)
Geological				
BGS Boreholes				61
BGS Recorded Mineral Sites				
BGS 1:625,000 Solid Geology	Yes			
Coal Mining Affected Areas				
Shallow Mining Hazards	Yes			
Natural Subsidence Hazards	Yes	Yes		
Radon Affected Areas	Yes			
Radon Protection Measures	Yes			
Industrial Land Use				
Contemporary Trade Directory Entries		4	26	71
Fuel Station Entries				3
Post 1995 Planning Applications (of possible contaminative use)			6	19
Sensitive Land Uses				
Areas of Adopted Green Belt				
Areas of Unadopted Green Belt				
Areas of Outstanding Natural Beauty				
Environmentally Sensitive Areas		1		
Forest Parks				
Local Nature Reserves				
Marine Nature Reserves				
National Nature Reserves				
National Parks				
National Scenic Areas				
Nitrate Sensitive Areas				
Nitrate Vulnerable Zones				
Ramsar Sites				
Sites of Special Scientific Interest				
Special Areas of Conservation				
Special Protection Areas				

Map ID	Details	Compass Direction	Estimated Distance From Site	Contact	NGR
Discharge Consents					
18	Operator: Carrington Estates Ltd Property Type: Undefined Or Other Location: Victoria Place, Off Middleton Road, Banbury, Oxon Authority: Environment Agency Catchment Area: Not Supplied Reference: Ctwc.2398 Permit Version: 1 Effective Date: 6th May 1988 Issued Date: 6th May 1988 Revocation Date: 26th November 1993 Discharge Type: Discharge Of Other Matter Surface Water Discharge: Freshwater Stream/River Environment: Receiving Water: Unnamed Trib. Of R. Cherwell Status: Authorisation revoked Positional Accuracy: Located by supplier to within 100m	NW	641	2	446100 240700
Discharge Consents					
19	Operator: Thames Water Utilities Limited Property Type: Sewage Disposal Works - Water Company Location: Banbury Stw, Spital Farm, Banbury, Oxfordshire, OX16 8rz Authority: Environment Agency Catchment Area: Not Given Reference: CNTD.0021 Permit Version: 2 Effective Date: 18th November 1988 Issued Date: 2nd November 1989 Revocation Date: Not Supplied Discharge Type: Sewage Discharges - Final/Treated Effluent - Water Company Discharge: Freshwater Stream/River Environment: Receiving Water: River Cherwell Status: Modified (Water Resources Act 1991, Schedule 10 as amended by Environment Act 1995) Positional Accuracy: Located by supplier to within 10m	SE	658	2	446950 239720
Discharge Consents					
19	Operator: Thames Water Utilities Ltd Property Type: Sewage Disposal Works - Water Company Location: Banbury Stw, Spital Farm, Banbury, Oxfordshire, OX16 8rz Authority: Environment Agency Catchment Area: Not Supplied Reference: Ctw. 1056 Permit Version: 1 Effective Date: 31st May 1991 Issued Date: 31st May 1991 Revocation Date: 21st July 1993 Discharge Type: Sewage Discharges - Final/Treated Effluent - Water Company Discharge: Freshwater Stream/River Environment: Receiving Water: River Cherwell Status: Authorisation revoked Positional Accuracy: Located by supplier to within 10m	SE	658	2	446950 239720

Map ID	Details	Compass Direction	Estimated Distance From Site	Contact	NGR
Discharge Consents					
19	Operator: Thames Water Utilities Limited Property Type: Sewage Disposal Works - Water Company Location: Banbury Str., Spital Farm, Banbury, Oxfordshire, OX16 8RX Authority: Environment Agency Catchment Area: Not Supplied Reference: Cntd.0021 Permit Version: 1 Effective Date: 2nd November 1989 Issued Date: 2nd November 1989 Revocation Date: 17th November 1998 Discharge Type: Sewage Discharges - Final/Treated Effluent - Water Company Discharge Environment: Freshwater Stream/River Receiving Water: River Cherwell Status: By direction of Secretary of State (Water Act 1989, Schedule 26 & 25(4)(5)) Positional Accuracy: Located by supplier to within 10m	SE	638	2	446950 239720
Discharge Consents					
20	Operator: Mr. M J. & Mrs. V.B. Spiers Property Type: Domestic Property (Single) Location: 2/3 Blacklocks Hill, BANBURY, Oxfordshire Authority: Environment Agency Catchment Area: Not Given Reference: CATM.2704 Permit Version: Not Supplied Effective Date: Not Supplied Issued Date: 20th February 1997 Revocation Date: Not Supplied Discharge Type: Sewage Effluent Discharge Environment: Into And/Or Watercourse Receiving Water: Blacklocks Hill Ditch Status: Not Supplied Positional Accuracy: Located by supplier to within 100m	SW	708	2	445880 238860
Discharge Consents					
21	Operator: Coles Transport Property Type: Domestic Property (Single) Location: Rear Of Plot 7c, Thorpe Drive, Banbury, Oxon Authority: Environment Agency Catchment Area: Not Given Reference: Ctwd.0230 Permit Version: 1 Effective Date: 28th July 1985 Issued Date: 28th July 1985 Revocation Date: 8th October 1996 Discharge Type: Discharge Of Other Matter-Surface Water Discharge Environment: Freshwater Stream/River Receiving Water: Un-Named Trib Of Cherwell Status: Authorisation revoked Positional Accuracy: Located by supplier to within 100m	NE	757	2	447050 240720
Discharge Consents					
22	Operator: Thames Water (S & W) Property Type: Sewerage Network - Pumping Station - Water Company Location: Eastern Development Surface Water Sewer, Banbury, Oxon Authority: Environment Agency Catchment Area: Not Supplied Reference: Csb: 0084 Permit Version: 1 Effective Date: 18th November 1988 Issued Date: 18th November 1988 Revocation Date: 31st March 1993 Discharge Type: Discharge Of Other Matter-Surface Water Discharge Environment: Freshwater Stream/River Receiving Water: River Cherwell Status: Authorisation revoked Positional Accuracy: Located by supplier to within 10m	E	766	2	447260 240290

Map ID	Details	Compass Direction	Estimated Distance From Site	Contact	NGR
Pollution Incidents to Controlled Waters					
23	Property Type: Not Given Location: BANBURY Authority: Environment Agency Pollutant: Chemicals - Unknown Note: Confirmed As A Pollution Incident Incident Date: 23rd November 1990 Incident Reference: W1900889 Catchment Area: Not Given Receiving Water: Not Given Cause of Incident: Not Given Severity of Incident: Category 3 - Minor Incident Positional Accuracy: Located by supplier to within 100m	W	200	2	446300 240200
Pollution Incidents to Controlled Waters					
24	Property Type: Not Given Location: BANBURY Authority: Environment Agency Pollutant: Unknown Sewage Note: Confirmed As A Pollution Incident Incident Date: 20th February 1991 Incident Reference: W1910085 Catchment Area: Not Given Receiving Water: Not Given Cause of Incident: Not Given Severity of Incident: Category 3 - Minor Incident Positional Accuracy: Located by supplier to within 100m	NE	200	2	446700 240400
Pollution Incidents to Controlled Waters					
25	Property Type: Not Given Location: BANBURY Authority: Environment Agency Pollutant: Miscellaneous - Other Note: Not Supplied Incident Date: 18th May 1996 Incident Reference: W1980235 Catchment Area: Not Given Receiving Water: Not Given Cause of Incident: Not Given Severity of Incident: Category 3 - Minor Incident Positional Accuracy: Located by supplier to within 100m	W	300	2	446200 240200
Pollution Incidents to Controlled Waters					
26	Property Type: Not Given Location: BANBURY Authority: Environment Agency Pollutant: Oils - Unknown Note: No Pollution Found Incident Date: 18th February 1998 Incident Reference: 37824 Catchment Area: Not Given Receiving Water: Not Given Cause of Incident: Not Given Severity of Incident: Category 3 - Minor Incident Positional Accuracy: Located by supplier to within 100m	NW	321	2	446250 240400
Pollution Incidents to Controlled Waters					
27	Property Type: Not Given Location: Banbury Tramway Authority: Environment Agency Pollutant: Oils - Unknown Note: Confirmed As A Pollution Incident Incident Date: 4th October 1993 Incident Reference: W1930521 Catchment Area: Not Given Receiving Water: Not Given Cause of Incident: Not Given Severity of Incident: Category 3 - Minor Incident Positional Accuracy: Located by supplier to within 100m	SW	360	2	446200 240000

Map ID	Details	Compass Direction	Estimated Distance From Site	Contact	NGR
Pollution Incidents to Controlled Waters					
28	Property Type: Not Given Location: BANBURY Authority: Environment Agency Pollutant: Not Given Note: Confirmed incident Incident Date: 4th March 1999 Incident Reference: THWE1999043312 Catchment Area: Not Given Receiving Water: Not Given Cause of Incident: Not Given Severity of Incident: Category 3 - Minor Incident Positional Accuracy: Located by supplier to within 10m	NW	391	2	446250 240500
Pollution Incidents to Controlled Waters					
29	Property Type: Not Given Location: BANBURY Authority: Environment Agency Pollutant: Unknown Sewage Note: Confirmed As A Pollution Incident Incident Date: 8th November 1989 Incident Reference: W1890558 Catchment Area: Not Given Receiving Water: Not Given Cause of Incident: Not Given Severity of Incident: Category 3 - Minor Incident Positional Accuracy: Located by supplier to within 100m	W	400	2	446100 240200
Pollution Incidents to Controlled Waters					
29	Property Type: Not Given Location: BANBURY Authority: Environment Agency Pollutant: Oils - Unknown Note: Confirmed As A Pollution Incident Incident Date: 20th June 1982 Incident Reference: W1920340 Catchment Area: Not Given Receiving Water: Not Given Cause of Incident: Not Given Severity of Incident: Category 3 - Minor Incident Positional Accuracy: Located by supplier to within 100m	W	401	2	446100 240200
Pollution Incidents to Controlled Waters					
30	Property Type: Not Given Location: BANBURY Authority: Environment Agency Pollutant: Oils - Unknown Note: Confirmed As A Pollution Incident Incident Date: 4th August 1989 Incident Reference: W1890412 Catchment Area: Not Given Receiving Water: Not Given Cause of Incident: Not Given Severity of Incident: Category 3 - Minor incident Positional Accuracy: Located by supplier to within 100m	W	413	2	446100 240100
Pollution Incidents to Controlled Waters					
30	Property Type: Not Given Location: BANBURY Authority: Environment Agency Pollutant: Miscellaneous - Unknown Note: Confirmed As A Pollution Incident Incident Date: 30th June 1993 Incident Reference: W1930358 Catchment Area: Not Given Receiving Water: Not Given Cause of Incident: Not Given Severity of Incident: Category 3 - Minor Incident Positional Accuracy: Located by supplier to within 100m	W	414	2	446100 240100

Map ID	Details	Compass Direction	Estimated Distance From Site	Contact	NGR
Pollution Incidents to Controlled Waters					
31	Property Type: Not Given Location: BANBURY Authority: Environment Agency Pollutant: Miscellaneous - Unknown Note: Confirmed As A Pollution Incident Incident Date: Not Supplied Incident Reference: W1930149 Catchment Area: Not Given Receiving Water: Not Given Cause of Incident: Not Given Severity of Incident: Category 3 - Minor incident Positional Accuracy: Located by supplier to within 100m	NW	448	2	446100 240100
Pollution Incidents to Controlled Waters					
32	Property Type: Not Given Location: BANBURY Authority: Environment Agency Pollutant: Unknown Sewage Note: Confirmed As A Pollution Incident Incident Date: 5th August 1995 Incident Reference: W1950449 Catchment Area: Not Given Receiving Water: Not Given Cause of Incident: Not Given Severity of Incident: Category 2 - Significant Incident Positional Accuracy: Located by supplier to within 100m	W	491	2	446010 240170
Pollution Incidents to Controlled Waters					
33	Property Type: Not Given Location: BANBURY Authority: Environment Agency Pollutant: Oils - Unknown Note: Confirmed Incident Incident Date: 4th June 1989 Incident Reference: THWE1999042457 Catchment Area: Not Given Receiving Water: Not Given Cause of Incident: Not Given Severity of Incident: Category 3 - Minor Incident Positional Accuracy: Located by supplier to within 10m	NE	500	2	445900 240500
Pollution Incidents to Controlled Waters					
34	Property Type: Not Given Location: BANBURY Authority: Environment Agency Pollutant: Oils - Unknown Note: Confirmed As A Pollution Incident Incident Date: 28th June 1990 Incident Reference: W1900333 Catchment Area: Not Given Receiving Water: Not Given Cause of Incident: Not Given Severity of Incident: Category 3 - Minor Incident Positional Accuracy: Located by supplier to within 100m	W	510	2	446000 240100
Pollution Incidents to Controlled Waters					
34	Property Type: Not Given Location: BANBURY Authority: Environment Agency Pollutant: Chemicals - Unknown Note: Confirmed As A Pollution Incident Incident Date: 1st July 1994 Incident Reference: W1940360 Catchment Area: Not Given Receiving Water: Not Given Cause of Incident: Not Given Severity of Incident: Category 3 - Minor Incident Positional Accuracy: located by supplier to within 100m	W	511	2	446000 240100

Map ID	Details	Compass Direction	Estimated Distance From Site	Contact	NGR
Pollution Incidents to Controlled Waters					
35	Property Type: Not Given Location: BANBURY Authority: Environment Agency Pollutant: Oils - Unknown Note: Confirmed As A Pollution Incident Incident Date: 23rd July 1992 Incident Reference: W1920368 Catchment Area: Not Given Receiving Water: Not Given Cause of Incident: Not Given Severity of Incident: Category 3 - Minor Incident Positional Accuracy: Located by supplier to within 100m	W	510	2	446000 240300
Pollution Incidents to Controlled Waters					
36	Property Type: Not Given Location: BANBURY Authority: Environment Agency Pollutant: General Note: Not Supplied Incident Date: 28th August 1998 Incident Reference: THWE1993040756 Catchment Area: Not Given Receiving Water: Not Given Cause of Incident: Not Given Severity of Incident: Category 3 - Minor Incident Positional Accuracy: Located by supplier to within 100m	W	538	2	446000 240300
Pollution Incidents to Controlled Waters					
37	Property Type: Not Given Location: Banbury Sw Authority: Environment Agency Pollutant: Chemicals - Unknown Note: Confirmed As A Pollution Incident Incident Date: Not Supplied Incident Reference: W1920563 Catchment Area: Not Given Receiving Water: Not Given Cause of Incident: Not Given Severity of Incident: Category 2 - Significant Incident Positional Accuracy: Located by supplier to within 100m	S	536	2	446700 239700
Pollution Incidents to Controlled Waters					
38	Property Type: Not Given Location: Bridge Street BANBURY Authority: Environment Agency Pollutant: Oils - Unknown Note: Confirmed As A Pollution Incident Incident Date: 14th April 1992 Incident Reference: W1920202 Catchment Area: Not Given Receiving Water: Not Given Cause of Incident: Not Given Severity of Incident: Category 3 - Minor Incident Positional Accuracy: Located by supplier to within 100m	NW	565	2	446100 240600
Pollution Incidents to Controlled Waters					
38	Property Type: Not Given Location: BANBURY Authority: Environment Agency Pollutant: Chemicals - Unknown Note: Confirmed As A Pollution Incident Incident Date: 7th October 1992 Incident Reference: W1920515 Catchment Area: Not Given Receiving Water: Not Given Cause of Incident: Not Given Severity of Incident: Category 3 - Minor Incident Positional Accuracy: Located by supplier to within 100m	NW	563	2	446100 240600

Map ID	Details	Compass Direction	Estimated Distance From Site	Contact	NGR
Pollution Incidents to Controlled Waters					
39	Property Type: Not Given Location: BANBURY Authority: Environment Agency Pollutant: Miscellaneous - Unknown Note: Confirmed As A Pollution Incident Incident Date: 19th March 1990 Incident Reference: W1900144 Catchment Area: Not Given Receiving Water: Not Given Cause of Incident: Not Given Severity of Incident: Category 3 - Minor Incident Positional Accuracy: Located by supplier to within 100m	NW	584	2	446000 240500
Pollution Incidents to Controlled Waters					
39	Property Type: Not Given Location: BANBURY Authority: Environment Agency Pollutant: Miscellaneous - Unknown Note: Confirmed As A Pollution Incident Incident Date: 20th March 1990 Incident Reference: W1900148 Catchment Area: Not Given Receiving Water: Not Given Cause of Incident: Not Given Severity of Incident: Category 3 - Minor Incident Positional Accuracy: Located by supplier to within 100m	NW	591	2	446000 240500
Pollution Incidents to Controlled Waters					
39	Property Type: Not Given Location: Station Road, BANBURY Authority: Environment Agency Pollutant: Oils - Unknown Note: Confirmed As A Pollution Incident Incident Date: 16th March 1992 Incident Reference: W1920107 Catchment Area: Not Given Receiving Water: Not Given Cause of Incident: Not Given Severity of Incident: Category 2 - Significant Incident Positional Accuracy: Located by supplier to within 100m	NW	577	2	446010 240500
Pollution Incidents to Controlled Waters					
40	Property Type: Not Given Location: BANBURY Authority: Environment Agency Pollutant: Chemicals - Unknown Note: Confirmed As A Pollution Incident Incident Date: Not Supplied Incident Reference: W1940236 Catchment Area: Not Given Receiving Water: Not Given Cause of Incident: Not Given Severity of Incident: Category 3 - Minor Incident Positional Accuracy: Located by supplier to within 100m	W	609	2	445900 240300
Pollution Incidents to Controlled Waters					
41	Property Type: Not Given Location: BANBURY Authority: Environment Agency Pollutant: Miscellaneous - Unknown Note: Confirmed As A Pollution Incident Incident Date: 25th June 1990 Incident Reference: W1900348 Catchment Area: Not Given Receiving Water: Not Given Cause of Incident: Not Given Severity of Incident: Category 3 - Minor Incident Positional Accuracy: Located by supplier to within 100m	NW	641	2	446000 240600

Map ID	Details	Compass Direction	Estimated Distance From Site	Contact	NGR
Pollution Incidents to Controlled Waters					
41	Property Type: Not Given Location: BANBURY Authority: Environment Agency Pollutant: Other Sewage Note: Not Supplied Incident Date: 9th April 1998 Incident Reference: 08746 Catchment Area: Not Given Receiving Water: Not Given Cause of Incident: Not Given Severity of Incident: Category 3 - Minor Incident Positional Accuracy: Located by supplier to within 100m	NW	638	2	446000 240800
Pollution Incidents to Controlled Waters					
42	Property Type: Not Given Location: Banbury Slw Authority: Environment Agency Pollutant: Unknown Sewage Note: Confirmed As A Pollution Incident Incident Date: 1st February 1993 Incident Reference: W1930395 Catchment Area: Not Given Receiving Water: Not Given Cause of Incident: Not Given Severity of Incident: Category 3 - Minor Incident Positional Accuracy: Located by supplier to within 100m	SE	662	2	446950 239720
Pollution Incidents to Controlled Waters					
42	Property Type: Not Given Location: BANBURY Authority: Environment Agency Pollutant: Miscellaneous - Other Note: Miscellaneous - Other : Confirmed As A Pollution Incident Incident Date: Not Supplied Incident Reference: W1950158 Catchment Area: Not Given Receiving Water: Not Given Cause of Incident: Not Given Severity of Incident: Category 3 - Minor Incident Positional Accuracy: Located by supplier to within 100m	SE	666	2	446950 239720
Pollution Incidents to Controlled Waters					
43	Property Type: Not Given Location: BANBURY Authority: Environment Agency Pollutant: Chemicals - Unknown Note: Confirmed As A Pollution Incident Incident Date: 12th September 1994 Incident Reference: W1940517 Catchment Area: Not Given Receiving Water: Not Given Cause of Incident: Not Given Severity of Incident: Category 2 - Significant Incident Positional Accuracy: Located by supplier to within 100m	NW	671	2	445900 240500
Pollution Incidents to Controlled Waters					
44	Property Type: Not Given Location: BANBURY Authority: Environment Agency Pollutant: Oils - Unknown Note: Not Supplied Incident Date: 4th July 1998 Incident Reference: THWE1998039956 Catchment Area: Not Given Receiving Water: Not Given Cause of Incident: Not Given Severity of Incident: Category 2 - Significant Incident Positional Accuracy: Located by supplier to within 100m	E	681	2	447150 240400

Map ID	Details	Compass Direction	Estimated Distance From Site	Contact	NGR
Pollution Incidents to Controlled Waters					
45	<p>Property Type: Not Given Location: BANBURY Authority: Environment Agency Pollutant: Chemicals - Unknown Note: Confirmed As A Pollution Incident Incident Date: 11th December 1992 Incident Reference: W1920628 Catchment Area: Not Given Receiving Water: Not Given Cause of Incident: Not Given Severity of Incident: Category 3 - Minor Incident Positional Accuracy: Located by supplier to within 100m</p>	W	729	2	445800 240400
Pollution Incidents to Controlled Waters					
46	<p>Property Type: Not Given Location: Banbury Lock Authority: Environment Agency Pollutant: Miscellaneous - Unknown Note: Confirmed As A Pollution Incident Incident Date: 19th October 1990 Incident Reference: W1900541 Catchment Area: Not Given Receiving Water: Not Given Cause of Incident: Not Given Severity of Incident: Category 2 - Significant Incident Positional Accuracy: Located by supplier to within 100m</p>	NW	782	2	445900 240700
Pollution Incidents to Controlled Waters					
46	<p>Property Type: Not Given Location: BANBURY Authority: Environment Agency Pollutant: Miscellaneous - Unknown Note: Not Supplied Incident Date: 21st October 1990 Incident Reference: W1903531 Catchment Area: Not Given Receiving Water: Not Given Cause of Incident: Not Given Severity of Incident: Category 3 - Minor Incident Positional Accuracy: Located by supplier to within 100m</p>	NW	778	2	445800 240700
Pollution Incidents to Controlled Waters					
46	<p>Property Type: Not Given Location: Banbury Lock, BANBURY Authority: Environment Agency Pollutant: Miscellaneous - Unknown Note: Confirmed As A Pollution Incident Incident Date: 24th October 1995 Incident Reference: W1950566 Catchment Area: Not Given Receiving Water: Not Given Cause of Incident: Not Given Severity of Incident: Category 3 - Minor Incident Positional Accuracy: Located by supplier to within 100m</p>	NW	774	2	445910 240700
Pollution Incidents to Controlled Waters					
46	<p>Property Type: Not Given Location: BANBURY Authority: Environment Agency Pollutant: Oils - Unknown Note: Confirmed As A Pollution Incident Incident Date: Not Supplied Incident Reference: W1930493 Catchment Area: Not Given Receiving Water: Not Given Cause of Incident: Not Given Severity of Incident: Category 3 - Minor Incident Positional Accuracy: Located by supplier to within 100m</p>	NW	778	2	445810 240700

Map ID	Details	Compass Direction	Estimated Distance From Site	Contact	NGR
Pollution Incidents to Controlled Waters					
46	Property Type: Not Given Location: BANBURY Authority: Environment Agency Pollutant: Chemicals - Unknown Note: No Pollution Found Incident Date: 15th January 1998 Incident Reference: 37659 Catchment Area: Not Given Receiving Water: Not Given Cause of Incident: Not Given Severity of Incident: Category 3 - Minor Incident Positional Accuracy: Located by supplier to within 100m	NW	781	2	443910 240710
Pollution Incidents to Controlled Waters					
47	Property Type: Not Given Location: BANBURY Authority: Environment Agency Pollutant: Unknown Sewage Note: Confirmed As A Pollution Incident Incident Date: 21st April 1995 Incident Reference: W1950208 Catchment Area: Not Given Receiving Water: Not Given Cause of Incident: Not Given Severity of Incident: Category 3 - Minor Incident Positional Accuracy: Located by supplier to within 100m	NW	782	2	446500 240800
Pollution Incidents to Controlled Waters					
48	Property Type: Not Given Location: BANBURY Authority: Environment Agency Pollutant: Oils - Unknown Note: Confirmed As A Pollution Incident Incident Date: 28th February 1990 Incident Reference: W1900108 Catchment Area: Not Given Receiving Water: Not Given Cause of Incident: Not Given Severity of Incident: Category 3 - Minor Incident Positional Accuracy: Located by supplier to within 100m	N	825	2	446700 241300
Pollution Incidents to Controlled Waters					
49	Property Type: Not Given Location: BANBURY Authority: Environment Agency Pollutant: Oils - Unknown Note: Confirmed As A Pollution Incident Incident Date: 22nd January 1991 Incident Reference: W1910032 Catchment Area: Not Given Receiving Water: Not Given Cause of Incident: Not Given Severity of Incident: Category 3 - Minor Incident Positional Accuracy: Located by supplier to within 100m	NW	861	2	445800 240700
Pollution Incidents to Controlled Waters					
49	Property Type: Not Given Location: Banbury Bus Station Authority: Environment Agency Pollutant: Oils - Unknown Note: Confirmed As A Pollution Incident Incident Date: 13th October 1993 Incident Reference: W1930544 Catchment Area: Not Given Receiving Water: Not Given Cause of Incident: Not Given Severity of Incident: Category 3 - Minor Incident Positional Accuracy: Located by supplier to within 100m	NW	858	2	445800 240700

Map ID	Details	Compass Direction	Estimated Distance From Site	Contact	NGR
Pollution Incidents to Controlled Waters					
50	<p>Property Type: Not Given Location: BANBURY Authority: Environment Agency Pollutant: Miscellaneous - Natural Note: Confirmed As A Pollution Incident Incident Date: 13th September 1989 Incident Reference: W1890461 Catchment Area: Not Given Receiving Water: Not Given Cause of Incident: Not Given Severity of Incident: Category 2 - Significant Incident Positional Accuracy: Located by supplier to within 100m</p>	NW	922	2	445893 240893
Pollution Incidents to Controlled Waters					
51	<p>Property Type: Not Given Location: BANBURY Authority: Environment Agency Pollutant: Oils - Unknown Note: Confirmed As A Pollution Incident Incident Date: 20th January 1989 Incident Reference: W1890037 Catchment Area: Not Given Receiving Water: Not Given Cause of Incident: Not Given Severity of Incident: Category 3 - Minor Incident Positional Accuracy: Located by supplier to within 100m</p>	SE	985	2	447400 239800
Pollution Incidents to Controlled Waters					
52	<p>Property Type: Not Given Location: BANBURY Authority: Environment Agency Pollutant: Miscellaneous - Unknown Note: No Incident Date: 26th June 1990 Incident Reference: W1900349 Catchment Area: Not Given Receiving Water: Not Given Cause of Incident: Not Given Severity of Incident: Category 2 - Significant Incident Positional Accuracy: Located by supplier to within 100m</p>	NW	1000	2	445700 240800
Prosecutions Relating to Controlled Waters					
53	<p>Location: Thorpe Mead, BANBURY, Oxfordshire, OX16 8RZ Authority: Environment Agency Prosecution Text: EA Data 17/11/1992. Polluting a balancing pond linked to the River Cherwell with about 2000 litres of vegetable (linseed) oil on 4th July 1992. Prosecution Act: WRA91 Hearing Date: 11th November 1992 Verdict: Guilty Fine: 10000 Cost: 2370 45 Positional Accuracy: Manually located to road within address</p>	E	455	2	446950 240280
Registered Radioactive Substances					
54	<p>Name: Morano Ltd Location: Units 4-5, Haslemere Way, BANBURY, Oxfordshire, OX16 8TT Authority: Environment Agency Permit Reference: A12341 Dated: 5th July 1993 Process Type: Registration under S7 RSA for the keeping and use of Radioactive materials (was RSA60 S1) Description: Registration under S7 or S10 RSA for 1 or more closed sources =< 4 Terabecquerels also for storage in transit Status: Application has been authorised and any conditions apply to the operator Positional Accuracy: Automatically located to the address</p>	W	480	2	446040 240180

Map ID	Details	Compass Direction	Estimated Distance From Site	Contact	NGR
Registered Radioactive Substances					
55	<p>Name: Carbody Danbury Ltd Location: Thorpe Lane, BANBURY, Oxfordshire, OX16 8UT Authority: Environment Agency Permit Reference: BA8308 Dated: 17th September 1998 Process Type: Registration under S7 RSA for the keeping and use of Radioactive materials (was RSA60 S1) Description: Registration under S7 or S10 RSA for 1 or more closed sources =< 4 Terabecquerels also for storage in transit Status: Authorisation either revoked or canceled Positional Accuracy: Unknown</p>	NE	607	2	446810 240720
River Quality					
	Description: River Quality C	SE	848	3	446970 239500
River Quality					
	Description: River Quality C	W	400	3	445110 240290
River Quality					
	Description: Canal Quality C	W	530	3	445080 240290
Water Abstractions					
	<p>Operator: K J Cherry & Sons Ltd Licence Number: 28/39/14/0205 Permit Version: 100 Location: Sutton Lodge, Twyford (A) Authority: Environment Agency Abstraction: General Farming And Domestic Abstraction Type: Water may be abstracted from a single point Source: Groundwater Daily Rate (m3): 27 Yearly Rate (m3): 4546 Details: Lias (Undifferentiated) Authorised Start: 01 January Authorised End: 31 December Permit Start Date: 10th April 1987 Permit End Date: Not Supplied Positional Accuracy: Located by supplier to within 100m</p>	SE	1703	2	447800 239100
Water Abstractions					
	<p>Operator: Thames Water Utilities Ltd Licence Number: 28/39/14/0240 Permit Version: 100 Location: Grimsbury Mill Point, 'A' Authority: Environment Agency Abstraction: Public Water Supply - Potable Water Supply - Direct Abstraction Type: Water may be abstracted from a single point Source: Surface Daily Rate (m3): 35459 Yearly Rate (m3): 3636800 Details: Not Supplied Authorised Start: 01 January Authorised End: 31 December Permit Start Date: 13th November 1967 Permit End Date: Not Supplied Positional Accuracy: Located by supplier to within 100m</p>	N	1616	2	446900 241700
Groundwater Vulnerability					
	<p>Geological Classification: Non Aquifer (Negligibly permeable) - Formations which are generally regarded as containing insignificant quantities of groundwater. However, groundwater flow through such rocks, although imperceptible, does take place and needs to be considered in assessing the risk associated with persistent pollutants Soil Classification: Not classified Map Sheet: Sheet 30 Northern Cotswolds Scale: 1:100,000</p>		0	3	446500 240200

Map ID	Details	Compass Direction	Estimated Distance Front Site	Contact	NGR
Drift Deposits					
Description	None	-	-	-	-
Fluvial Indicative Floodplains					
Type:	Fluvial indicative Flood Zone	-	0	3	416500
Source:	Environment Agency	-	-	-	240200
Tidal Indicative Floodplains					
Description	None	-	-	-	-

Map ID	Details	Compass Direction	Estimated Distance From Site	Contact	NGR
Registered Waste Transfer Sites					
58	<p>Licence Holder: S Grunden (Waste) Ltd Licence Reference: OCC/149 Site Location: Menon Street Depot, Station Road, BANBURY, Oxfordshire Operator Location: Goulds Grove, Ewelme, WALLINGFORD, Oxfordshire, OX10 6PJ Authority: Environmental Agency - Thames Region Site Category: Transfer Maximum Input Rate: Medium (Equal to or greater than 25,000 and less than 75,000 tonnes per year) Waste Source Restrictions: No known restriction on source of waste Licence Status: Operational as far as is known Dated: 1st June 1997 Preceded By Licence: OCC/149 Superseded By Licence: Not Given Positional Accuracy: Located by supplier to within 100m Waste Types on Site:</p> <p>Authorised Waste: Clinical Wastes Drummed/Pack'D/Pellet'D Waste Liquid In Bulk Tanks Oxon Cat. A. Inert "Non-Decomp." Oxon Cat. B. Gen. "Slow Decomp." Oxon Cat. C. Diff. Gen. Waste Comprising Waste Which is Special In 1995 Regs But Not In 1980 Regs Comprising Clinical Wastes Drummed/Pack'D/Pellet'D Waste Liquid In Bulk Tanks</p> <p>Prohibited Waste:</p>	NW	357	4	449300 240600

Map ID	Details	Compass Direction	Estimated Distance From Site	Contact	NGR
Registered Waste Transfer Sites					
53	<p>Licence Holder: S. Grenon (Waste) Ltd Licence Reference: OCC/149 Site Location: Merton Street Depot, Station Road, BANBURY, Oxfordshire Operator Location: Goukds Grove, Eweme, WALLINGFORD, Oxfordshire, OX10 6PJ Authority: Environment Agency - Thames Region Site Category: Transfer Maximum Input Rate: Very Small (Less than 10,000 tonnes per year) Waste Source: No known restriction on source of waste Restrictions: Licence Status: Record superseded Dated: 13th January 1995 Preceded By: Not Given Licence: Superseded By: OCC/149 Licence: Positional Accuracy: Approximate location provided by supplier Waste Types on Site: Authorised Waste: Aliphatic Hydrocarbons Aromatic Hydrocarbons Clinical - As In Control, Waste Regs'92 Contaminated Rubbish/Bags/Sacks Empty Used Containers Epoxy Resins (Not Finished Products) Fats, Waxes And Greases Food Processing Wastes/Starch Fuel Oil Hydrocarbons (Not Fuels/Oils/Greases) Interceptor Pit Wastes Ion-Exchange Resin Wastes Kerosene And Deriv. Latex, Latex/Rubber Sol'Ner/Susp'Ns Mineral Oils Oil/Water Mixtures Oxon Cat.A Inert, "Non-Decomp." Oxon Cat.Bi Gen. "Slow Decomp." Paint Waste Polyester Resins (Not Finished Products) Polymeric Material, Products/Scrap Polyurethane Printing Industry Wastes/Ink Vegetable And Other Oils Water (Contaminated) Prohibited Waste: Hospital Theatre Waste Household Waste/Sim'R Ex Trade/Ind/Com Liquid/Sudge Waste N.O.S. Special Wastes Waste N.O.S.</p>	NW	361	4	446300 240560

Map ID	Details	Compass Direction	Estimated Distance From Site	Contact	NGR
Registered Waste Transfer Sites					
57	<p>Licence Holder: Shanks Waste Services Ltd</p> <p>Licence Reference: OCC/153</p> <p>Site Location: Thorpe Mead, Overthorpe Industrial Estate, BANBURY, Oxfordshire, OX16 8RZ</p> <p>Operator Location: Dunsedin House, Auckland Park, Mount Farm, MILTON KEYNES, Buckinghamshire, MK1 1BU</p> <p>Authority: Environment Agency - Thames Region</p> <p>Site Category: Transfer</p> <p>Maximum Input Rate: Large (Equal to or greater than 75,000 and less than 250,000 tonnes per year)</p> <p>Waste Source Restrictions: No known restriction on source of waste</p> <p>Licence Status: Operational as far as is known</p> <p>Dated: 7th October 1994</p> <p>Preceded By Licence: Not Given</p> <p>Superseded By Licence: Not Given</p> <p>Positional Accuracy: Manually located to road within address</p> <p>Waste Types on Site:</p> <p>Authorised Waste: Max. Waste Permitted By Licence Oxon Cat. A. Inert "Non-Decomp" Oxon Cat. B1 Gen "Slow Decomp" Oxon Cat. C. Putresc. "Decomp/Poll."</p> <p>Prohibited Waste: Waste N.C.S</p>	E	461	4	440350 240280
Registered Waste Transfer Sites					
58	<p>Licence Holder: Dena Ltd. (a Brown Brothers</p> <p>Licence Reference: OCC/110</p> <p>Site Location: Overthorpe Road Industrial Estate, BANBURY, Oxfordshire, OX16 8SW</p> <p>Operator Location: as site address</p> <p>Authority: Environment Agency - Thames Region</p> <p>Site Category: Transfer</p> <p>Maximum Input Rate: Very Small (Less than 10,000 tonnes per year)</p> <p>Waste Source Restrictions: No known restriction on source of waste</p> <p>Licence Status: Site exempt from licence</p> <p>Dated: 1st February 1993</p> <p>Preceded By Licence: Not Given</p> <p>Superseded By Licence: Not Given</p> <p>Positional Accuracy: Approximate location provided by supplier</p> <p>Waste Types on Site:</p> <p>Authorised Waste: Max. Storage in Licence Waste Solvents</p>	NE	500	4	446800 240600

Map ID	Details	Compass Direction	Estimated Distance From Site	Contact	NGR
BGS Boreholes					
59	BGS Reference: Sp44se124 Drilled Length (m): 36.88 Borehole Name: United Dairies Dept Banbury	W	544	5	445960 240260
BGS Boreholes					
60	BGS Reference: Sp44se360 Drilled Length (m): 3 Borehole Name: Middleton Road Banbury Tp. 108	NW	640	5	446210 240770
BGS Boreholes					
61	BGS Reference: Sp44se338 Drilled Length (m): 15.24 Borehole Name: Banbury Bh4	W	684	5	445860 240440
BGS Boreholes					
61	BGS Reference: Sp44se339 Drilled Length (m): 15.24 Borehole Name: Banbury Bh5	W	682	5	445870 240460
BGS Boreholes					
61	BGS Reference: Sp44se340 Drilled Length (m): 21.34 Borehole Name: Banbury Bh6	W	647	5	445900 240440
BGS Boreholes					
61	BGS Reference: Sp44se341 Drilled Length (m): 15.24 Borehole Name: Banbury Bh7	NW	654	5	445910 240480
BGS Boreholes					
62	BGS Reference: Sp44se353 Drilled Length (m): 3 Borehole Name: Middleton Road Banbury Tp. 101	NW	658	5	446160 240760
BGS Boreholes					
63	BGS Reference: Sp44se342 Drilled Length (m): 6.1 Borehole Name: Banbury Bh9	NW	721	5	445840 240490
BGS Boreholes					
63	BGS Reference: Sp44se349 Drilled Length (m): 15.24 Borehole Name: Banbury Bh16	NW	725	5	445850 240520
BGS Boreholes					
63	BGS Reference: Sp44se350 Drilled Length (m): 15.24 Borehole Name: Banbury Bh17	NW	707	5	445870 240520
BGS Boreholes					
63	BGS Reference: Sp44se351 Drilled Length (m): 15.24 Borehole Name: Banbury Bh18	NW	748	5	445840 240550
BGS Boreholes					
64	BGS Reference: Sp44se335 Drilled Length (m): 15.24 Borehole Name: Banbury Bh1	W	766	5	445780 240460
BGS Boreholes					
64	BGS Reference: Sp44se336 Drilled Length (m): 15.24 Borehole Name: Banbury Bh2	W	734	5	445810 240450
BGS Boreholes					
64	BGS Reference: Sp44se337 Drilled Length (m): 15.24 Borehole Name: Banbury Bh3	W	719	5	445830 240460

Map ID	Details	Compass Direction	Estimated Distance From Site	Contact	NGR
BGS Boreholes					
64	BGS Reference: Sp44se343 Drilled Length (m): 15.24 Borehole Name: Banbury Bh10	NW	749	5	445810 240490
BGS Boreholes					
64	BGS Reference: Sp44se344 Drilled Length (m): 15.24 Borehole Name: Banbury Bh11	W	767	5	445790 240490
BGS Boreholes					
65	BGS Reference: Sp44se359 Drilled Length (m): 4 Borehole Name: Middleton Road Banbury Tp 107	N	719	5	446240 240970
BGS Boreholes					
66	BGS Reference: Sp44se354 Drilled Length (m): 3 Borehole Name: Middleton Road Banbury Tp 102	NW	729	5	446170 240850
BGS Boreholes					
67	BGS Reference: Sp44se345 Drilled Length (m): 15.24 Borehole Name: Banbury Bh12	NW	748	5	445820 240510
BGS Boreholes					
67	BGS Reference: Sp44se346 Drilled Length (m): 15.24 Borehole Name: Banbury Bh13	NW	774	5	445800 240530
BGS Boreholes					
67	BGS Reference: Sp44se348 Drilled Length (m): 15.24 Borehole Name: Banbury Bh15	NW	774	5	445810 240550
BGS Boreholes					
67	BGS Reference: Sp44se347 Drilled Length (m): 15.24 Borehole Name: Banbury Bh14	NW	756	5	445820 240530
BGS Boreholes					
68	BGS Reference: Sp44se358 Drilled Length (m): 3 Borehole Name: Middleton Road Banbury Tp 106	N	775	5	446240 240930
BGS Boreholes					
69	BGS Reference: Sp44se121 Drilled Length (m): 3.04 Borehole Name: East Of Daventry Road Banbury	N	795	5	446660 240980
BGS Boreholes					
70	BGS Reference: Sp44se355 Drilled Length (m): 4 Borehole Name: Middleton Road Banbury Tp 103	NW	797	5	446160 240920
BGS Boreholes					
71	BGS Reference: Sp44se289 Drilled Length (m): 3 Borehole Name: Overthorpe Ind Estate Tp 1	NE	807	5	447200 240600
BGS Boreholes					
71	BGS Reference: Sp44se290 Drilled Length (m): 2 Borehole Name: Overthorpe Ind Estate Tp 2	NE	807	5	447200 240600
BGS Boreholes					
71	BGS Reference: Sp44se291 Drilled Length (m): 2 Borehole Name: Overthorpe Ind Estate Tp 3	NE	807	5	447200 240600

Map ID	Details	Compass Direction	Estimated Distance From Site	Contact	NGR
	BGS Boreholes				
71	BGS Reference: Sp44se292 Drilled Length (m): 2 Borehole Name: Overthorpe Ind Estate Tp 4	NE	807	5	447200 240600
	BGS Boreholes				
71	BGS Reference: Sp44se293 Drilled Length (m): 3 Borehole Name: Overthorpe Ind Estate Tp 5	NE	807	5	447200 240600
	BGS Boreholes				
71	BGS Reference: Sp44se294 Drilled Length (m): 3 Borehole Name: Overthorpe Ind Estate Tp 6	NE	807	5	447200 240600
	BGS Boreholes				
71	BGS Reference: Sp44se295 Drilled Length (m): 3 Borehole Name: Overthorpe Ind Estate Tp 7	NE	807	5	447200 240600
	BGS Boreholes				
71	BGS Reference: Sp44se296 Drilled Length (m): 3 Borehole Name: Overthorpe Ind Estate Tp 8	NE	807	5	447200 240600
	BGS Boreholes				
71	BGS Reference: Sp44se297 Drilled Length (m): 3 Borehole Name: Overthorpe Ind Estate Tp 9	NE	807	5	447200 240600
	BGS Boreholes				
71	BGS Reference: Sp44se298 Drilled Length (m): 2 Borehole Name: Overthorpe Ind Estate Tp 10	NE	807	5	447200 240600
	BGS Boreholes				
71	BGS Reference: Sp44se299 Drilled Length (m): 3 Borehole Name: Overthorpe Ind Estate Tp 11	NE	807	5	447200 240600
	BGS Boreholes				
71	BGS Reference: Sp44se300 Drilled Length (m): 3 Borehole Name: Overthorpe Ind Estate Tp 12	NE	807	5	447200 240600
	BGS Boreholes				
71	BGS Reference: Sp44se301 Drilled Length (m): 2 Borehole Name: Overthorpe Ind Estate Tp 13	NE	807	5	447200 240600
	BGS Boreholes				
71	BGS Reference: Sp44se302 Drilled Length (m): 3 Borehole Name: Overthorpe Ind Estate Tp 14	NE	807	5	447200 240600
	BGS Boreholes				
71	BGS Reference: Sp44se303 Drilled Length (m): 2 Borehole Name: Overthorpe Ind Estate Tp 15	NE	807	5	447200 240600
	BGS Boreholes				
71	BGS Reference: Sp44se304 Drilled Length (m): 3 Borehole Name: Overthorpe Ind Estate Tp 16	NE	807	5	447200 240600
	BGS Boreholes				
71	BGS Reference: Sp44se305 Drilled Length (m): 3 Borehole Name: Overthorpe Ind Estate Tp 17	NE	807	5	447200 240600

Map ID	Details	Compass Direction	Estimated Distance From Site	Contact	NGR
	BGS Boreholes				
71	BGS Reference: Sp44se305 Drilled Length (m): 2 Borehole Name: Overthorpe Ind Estate Tp 18	NE	807	5	447200 240600
	BGS Boreholes				
71	BGS Reference: Sp44se307 Drilled Length (m): 2 Borehole Name: Overthorpe Ind Estate Tp 19	NE	807	5	447200 240600
	BGS Boreholes				
71	BGS Reference: Sp44se308 Drilled Length (m): 2 Borehole Name: Overthorpe Ind Estate Tp 20	NE	807	5	447200 240600
	BGS Boreholes				
71	BGS Reference: Sp44se309 Drilled Length (m): 2 Borehole Name: Overthorpe Ind Estate Tp 21	NE	807	5	447200 240600
	BGS Boreholes				
71	BGS Reference: Sp44se310 Drilled Length (m): 2 Borehole Name: Overthorpe Ind Estate Tp 22	NE	807	5	447200 240600
	BGS Boreholes				
71	BGS Reference: Sp44se311 Drilled Length (m): 2 Borehole Name: Overthorpe Ind Estate Tp 23	NE	807	5	447200 240600
	BGS Boreholes				
71	BGS Reference: Sp44se312 Drilled Length (m): 7 Borehole Name: Overthorpe Ind Estate Bh 1	NE	807	5	447200 240600
	BGS Boreholes				
71	BGS Reference: Sp44se313 Drilled Length (m): 9 Borehole Name: Overthorpe Ind Estate Bh 2	NE	807	5	447200 240600
	BGS Boreholes				
71	BGS Reference: Sp44se315 Drilled Length (m): 5 Borehole Name: Overthorpe Ind Estate Bh 4	NE	807	5	447200 240600
	BGS Boreholes				
71	BGS Reference: Sp44se316 Drilled Length (m): 5 Borehole Name: Overthorpe Ind Estate Bh 5	NE	807	5	447200 240600
	BGS Boreholes				
71	BGS Reference: Sp44se317 Drilled Length (m): 9 Borehole Name: Overthorpe Ind Estate Bh 6	NE	807	5	447200 240600
	BGS Boreholes				
71	BGS Reference: Sp44se318 Drilled Length (m): 8 Borehole Name: Overthorpe Ind Estate Bh 7	NE	807	5	447200 240600
	BGS Boreholes				
71	BGS Reference: Sp44se314 Drilled Length (m): 9 Borehole Name: Overthorpe Ind Estate Bh 3	NE	807	5	447200 240600
	BGS Boreholes				
71	BGS Reference: Sp44se319 Drilled Length (m): 6 Borehole Name: Overthorpe Ind Estate Bh 8	NE	807	5	447200 240600

Map ID	Details	Compass Direction	Estimated Distance From Site	Contact	NGR
BGS Boreholes					
72	BGS Reference: Sp44se357 Drilled Length (m): 2 Borehole Name: Middleton Road Banbury Tp 105	N	845	5	446230 241000
BGS Boreholes					
73	BGS Reference: Sp44se356 Drilled Length (m): 4 Borehole Name: Middleton Road Banbury Tp 104	NW	851	5	446160 240960
BGS Boreholes					
74	BGS Reference: Sp44se352 Drilled Length (m): 10 Borehole Name: Broad Street Banbury Bh 1	W	872	5	445640 240340
BGS Boreholes					
75	BGS Reference: Sp44se125 Drilled Length (m): Not Supplied Borehole Name: Overhorse Road Oxfordshire	NE	874	5	447210 240720
BGS Boreholes					
76	BGS Reference: Sp44se122 Drilled Length (m): 6.09 Borehole Name: Daventry/Middleton Cheney Rds Banbury	N	936	5	443670 241150
BGS 1:825,000 Solid Geology					
	Description: Lower Lias	-	0	6	446500 240200
Coal Mining Affected Areas					
	Description: In an area which may not be affected by coal mining	-	-	-	-
Shallow Mining Hazards					
	Risk: Very Low Source: British Geological Survey	-	0	-	446500 240200
Natural Subsidence Hazards					
	Risk: Low Source: British Geological Survey, Information Services Group	-	0	-	446500 240200
Natural Subsidence Hazards					
	Risk: Moderate Source: British Geological Survey	S	200	-	446500 240300
Natural Subsidence Hazards					
	Risk: Moderate Source: British Geological Survey	SW	70	-	446450 240150
Radon Affected Areas					
	Description: Between 3% and 10% of homes are above the Action Level Source: National Radiological Protection Board	-	0	7	446500 240200
Radon Protection Measures					
	Type: Basic radon protective measures should be installed Source: British Geological Survey	-	0	6	446500 240200

Map ID	Details	Compass Direction	Estimated Distance From Site	Contact	NGR
Contemporary Trade Directory Entries					
77	Name: S Grondon Waste Disposal Location: New Building, Station Works, Merton Street, BANBURY Oxfordshire, OX16 4RN Classification: Waste Disposal Premises Type: Branch Office Status: Active Positional Accuracy: Automatically located to the address	NW	116	-	446410 240270
Contemporary Trade Directory Entries					
77	Name: S Grondon (Services) Location: Merton Street, Banbury, Oxfordshire, OX16 4RN Classification: Waste Disposal Premises Type: Branch Office Status: Active Positional Accuracy: Automatically located to the address	NW	116	-	446410 240270
Contemporary Trade Directory Entries					
78	Name: Power Park Autos Location: Power Park, Station Approach, Banbury, Oxfordshire, OX16 5AB Classification: Car Body Repairs Premises Type: Single Site Status: Active Positional Accuracy: Automatically located to the address	SW	152	-	446370 240130
Contemporary Trade Directory Entries					
79	Name: Performance Sailcraft (Europe) Location: 6 Riverside, BANBURY, Oxfordshire, OX16 5TL Classification: Boat Builders & Repairers Premises Type: Head Office Status: Active Positional Accuracy: Automatically located to the address	W	194	-	446210 240170
Contemporary Trade Directory Entries					
80	Name: Auto Parts International (G B) Location: Unit 5, Riverside, Trainway Industrial Estate, BANBURY Oxfordshire, OX16 8TU Classification: Engine Manufacture Premises Type: Head Office Status: Active Positional Accuracy: Automatically located to the address	W	268	-	446230 240230
Contemporary Trade Directory Entries					
80	Name: A P I Engines/Auto Parts International Location: 5 Riverside, Banbury, Oxfordshire, OX16 5RJ Classification: Engine Manufacture Premises Type: Head Office Status: Active Positional Accuracy: Automatically located to the address	W	268	-	446230 240230
Contemporary Trade Directory Entries					
81	Name: Alpha Electric Company Location: Alpha Office, Merton Street, Banbury, Oxfordshire, OX16 8BP Classification: Engineering - Electrical Premises Type: Head Office Status: Active Positional Accuracy: Manually located to estate within address	NW	279	-	446320 240410
Contemporary Trade Directory Entries					
82	Name: Icess in Motion Location: Unit 3, Compton Park Widenere Road, BANBURY, Oxfordshire, OX16 8TU Classification: Dairy Equipment Manufacture Premises Type: Single Site Status: Active Positional Accuracy: Automatically located to the address	W	326	-	446170 240200
Contemporary Trade Directory Entries					
82	Name: G M P (Banbury) Location: Unit 2, Power Park, Station Approach, Banbury, Oxfordshire, OX16 5AB Classification: Stainless Steel Manufacture Premises Type: Single Site Status: Active Positional Accuracy: Manually located to address	W	352	-	446170 240200

Map ID	Details	Compass Direction	Estimated Distance From Site	Contact	NGR
Contemporary Trade Directory Entries					
83	Name: Britmol Tileform Location: Spital Farm House, Graftonby, Banbury, Oxfordshire, OX16 4RZ Classification: Building Supplies Manufacture Premises Type: Head Office Status: Active Positional Accuracy: Automatically located to the address	E	331	-	446850 240290
Contemporary Trade Directory Entries					
84	Name: Thorpe Way Body Shop Location: Unit 5, Thorpe Way Industrial Estate, BANBURY, Oxfordshire, OX16 4SN Classification: Car Servicing & Repair Premises Type: Single Site Status: Active Positional Accuracy: Automatically located to estate within address	NE	375	-	446750 240480
Contemporary Trade Directory Entries					
85	Name: Banbury Truck & Transport Centre Location: Unit 5, Power Park, Station Approach, Banbury, Oxfordshire, OX16 5AB Classification: Commercial Vehicle Servicing & Repair Premises Type: Single Site Status: Active Positional Accuracy: Manually located to address	NW	402	-	446160 240420
Contemporary Trade Directory Entries					
85	Name: Cannay Location: Unit 3, Power Park, Station Approach, BANBURY, Oxfordshire, OX16 5AB Classification: Silk Screen Printers Premises Type: Single Site Status: Active Positional Accuracy: Automatically located to estate within address	NW	404	-	446170 240430
Contemporary Trade Directory Entries					
85	Name: Total Buller Location: Station Approach, Banbury, Oxfordshire, OX16 5AB Classification: Oil Distributors - Household Premises Type: Branch Office Status: Active Positional Accuracy: Manually located to address	NW	393	-	446170 240410
Contemporary Trade Directory Entries					
86	Name: Dominion Oils Location: Tramway Road, BANBURY, Oxfordshire, OX16 8TD Classification: Fuel Wholesale Premises Type: Branch Office Status: Active Positional Accuracy: Automatically located to road within address	W	400	-	446100 240200
Contemporary Trade Directory Entries					
87	Name: Shanks & Mcowan Location: Thorpe Mead, Thorpe Industrial Estate, BANBURY, Oxfordshire, OX16 4RZ Classification: Refuse Disposal Contractors Premises Type: Single Site Status: Active Positional Accuracy: Manually located to road within address	NE	421	-	446080 240370
Contemporary Trade Directory Entries					
88	Name: Annodata Plus Location: Unit 2, Canalside House, Banbury, Oxfordshire, OX16 5TB Classification: Photocopier Manufacture Premises Type: Branch Office Status: Active Positional Accuracy: Manually located to address	W	448	-	446070 240060
Contemporary Trade Directory Entries					
88	Name: Aktion Group Location: Canalside House, Tramway Road, Banbury, Oxfordshire, OX16 5TB Classification: Engineering - NEC Premises Type: Head Office Status: Active Positional Accuracy: Automatically located to the address	W	443	-	446080 240050

Map ID	Details	Compass Direction	Estimated Distance From Site	Contact	NGR
Contemporary Trade Directory Entries					
89	<p>Name: Buller Fuse Location: Station Approach, BANBURY, Oxfordshire, OX16 8AD Classification: Petrol & Oil Wholesale Premises Type: Branch Office Status: Active Positional Accuracy: Automatically located to road within address</p>	NW	448	-	446100 240400
Contemporary Trade Directory Entries					
90	<p>Name: Components For Industry Location: 3A Thorpe Way, Banbury, Oxfordshire, OX16 4SP Classification: Powder Coating Manufacture Premises Type: Branch Office Status: Active Positional Accuracy: Manually located to road within address</p>	NE	461	-	446900 240430
Contemporary Trade Directory Entries					
90	<p>Name: C K Hydraulics Location: 4 Overfield, Thorpe Way, BANBURY, Oxfordshire, OX16 4XR Classification: Engineering - Construction Premises Type: Single Site Status: Active Positional Accuracy: Automatically located to the address</p>	NE	475	-	446890 240470
Contemporary Trade Directory Entries					
91	<p>Name: Morane Location: 4-5 Haslemere Way, Banbury, Oxfordshire, OX16 8TT Classification: Plastic Laminating & Coating Services Premises Type: Single Site Status: Active Positional Accuracy: Automatically located to the address</p>	W	465	-	446340 240190
Contemporary Trade Directory Entries					
91	<p>Name: Wagner Spraytech (U K) Location: Unit 3, Haslemere Way, BANBURY, Oxfordshire, OX16 8TY Classification: Paint Spraying Equipment Manufacture Premises Type: Branch Office Status: Active Positional Accuracy: Automatically located to the address</p>	W	466	-	446340 240150
Contemporary Trade Directory Entries					
91	<p>Name: Wagner Spraytech (U K) Location: 3 Haslemere Way, BANBURY, Oxfordshire, OX16 8TY Classification: Paint Spraying Equipment Manufacture Premises Type: Single Site Status: Active Positional Accuracy: Automatically located to the address</p>	W	466	-	446340 240150
Contemporary Trade Directory Entries					
92	<p>Name: Wagner Spraytech (U K) Location: Unit 2-3, Haslemere Way, Tramway Industrial Estate, Banbury, Oxfordshire, OX16 5RN Classification: Paint Spraying Equipment Manufacture Premises Type: Unclassified/ Unknown Status: Active Positional Accuracy: Automatically located to the address</p>	W	466	-	446040 240140
Contemporary Trade Directory Entries					
93	<p>Name: John Darby Auto Repairs Location: Unit 2, Thorpe Way, BANBURY, Oxfordshire, OX16 4SP Classification: Car Servicing & Repair Premises Type: Single Site Status: Active Positional Accuracy: Automatically located to the address</p>	NE	515	-	446920 240500
Contemporary Trade Directory Entries					
93	<p>Name: Print Options Location: Unit 5, Overfield, Thorpe Way, Banbury, Oxfordshire, OX16 4XR Classification: Printers - General Premises Type: Single Site Status: Active Positional Accuracy: Automatically located to the address</p>	NE	473	-	446580 240480

Map ID	Details	Compass Direction	Estimated Distance From Site	Contact	NGR
Contemporary Trade Directory Entries					
94	<p>Name: High Profile (Mass Plastic Parts) Location: Unit 9, Hazalmore Way, Banbury, Oxfordshire, OX16 5RW Classification: Plastic Extruders & Injection Moulders Premises Type: Branch Office Status: Active Positional Accuracy: Manually located to address</p>	W	473	-	446050 240340
Contemporary Trade Directory Entries					
95	<p>Name: C.P.L. Petroleum Location: Station Approach, Banbury, Oxfordshire OX16 5AB Classification: Petrol & Oil Wholesale Premises Type: Branch Office Status: Active Positional Accuracy: Automatically located to the address</p>	NW	476	-	446110 240460
Contemporary Trade Directory Entries					
96	<p>Name: Allover Location: Thorpe Mead, BANBURY, Oxfordshire, OX16 4RZ Classification: Chemical Manufacture Premises Type: Head Office Status: Active Positional Accuracy: Automatically located to the address</p>	E	485	-	446980 240150
Contemporary Trade Directory Entries					
97	<p>Name: B & S Warehousing Location: Unit 2, Thorpe Way, BANBURY, Oxfordshire, OX16 8SP Classification: Haulage Contractors Premises Type: Single Site Status: Active Positional Accuracy: Automatically located to road within address</p>	NE	500	-	446800 240800
Contemporary Trade Directory Entries					
97	<p>Name: P Lowry & Sons Location: Portacabin, Thorpe Way, BANBURY, Oxfordshire, OX16 8SP Classification: Engineering - Civil Premises Type: Branch Office Status: Active Positional Accuracy: Automatically located to road within address</p>	NE	501	-	446800 240800
Contemporary Trade Directory Entries					
98	<p>Name: Shanks & McEwan (Southern) Location: Thorpe Mead, Banbury, Oxfordshire, OX16 4RZ Classification: Waste Disposal Premises Type: Single Site Status: Active Positional Accuracy: Manually located to address</p>	E	501	-	447000 240230
Contemporary Trade Directory Entries					
98	<p>Name: Central Tyre Location: Lower Cherwell Street, BANBURY, Oxfordshire, OX16 5AY Classification: Car Servicing & Repair Premises Type: Branch Office Status: Active Positional Accuracy: Automatically located to the address</p>	W	520	-	446000 240330
Contemporary Trade Directory Entries					
99	<p>Name: National Tyres & Autocare Location: Lower Cherwell Street, BANBURY, Oxfordshire, OX16 5AY Classification: Exhaust Replacement Premises Type: Branch Office Status: Active Positional Accuracy: Automatically located to the address</p>	W	520	-	448000 240330
Contemporary Trade Directory Entries					
99	<p>Name: Pedigree Litho Location: 30 Lower Cherwell Street, Banbury, Oxfordshire, OX16 5AY Classification: Lithographic Printers Premises Type: Head Office Status: Active Positional Accuracy: Manually located to address</p>	W	532	-	445980 240300

Map ID	Details	Compass Direction	Estimated Distance From Site	Contact	NGR
Contemporary Trade Directory Entries					
100	<p>Name: Cooper Standard Automotive Location: Strathmore House, Waterperry Court, Banbury, Oxfordshire, OX16 4QD Classification: Car Parts & Accessories Manufacture Premises Type: Head Office Status: Active Positional Accuracy: Manually located to address</p>	NW	527	-	446180 240600
Contemporary Trade Directory Entries					
101	<p>Name: Swan Foundry (Banbury) Location: Swan Close Road, BANBURY, Oxfordshire, OX16 8AL Classification: Iron Manufacture Premises Type: Single Site Status: Active Positional Accuracy: Automatically located to the address</p>	W	531	-	445970 240180
Contemporary Trade Directory Entries					
102	<p>Name: Burgess Farm Industries (South Midlands) Location: Canal Street, BANBURY, Oxfordshire, OX16 5AX Classification: Agricultural Machinery & Equipment Manufacture Premises Type: Branch Office Status: Active Positional Accuracy: Automatically located to the address</p>	W	532	-	445970 240230
Contemporary Trade Directory Entries					
103	<p>Name: Ashmo's Motors Location: Unit 4, Thorpe Way Industrial Estate, Banbury, Oxfordshire, OX16 4SP Classification: Car Servicing & Repair Premises Type: Single Site Status: Active Positional Accuracy: Manually located to estate within address</p>	NE	596	-	446930 240510
Contemporary Trade Directory Entries					
103	<p>Name: Banbury Gear Boxes Location: Unit 14, Thorpe Way, Banbury, Oxfordshire, OX16 4SP Classification: Gear Box Repair Premises Type: Single Site Status: Active Positional Accuracy: Manually located to road within address</p>	NE	591	-	446930 240510
Contemporary Trade Directory Entries					
103	<p>Name: Banbury Trailer & Towing Centre Location: Thorpe Way, Industrial Estate, Banbury, Oxfordshire, OX16 4SP Classification: Trailer & Towbar Manufacture Premises Type: Single Site Status: Active Positional Accuracy: Automatically located to the address</p>	NE	556	-	446890 240600
Contemporary Trade Directory Entries					
103	<p>Name: Crompton Plastics Location: Unit 1, Thorpe Way, BANBURY, Oxfordshire, OX16 4SP Classification: Plastic & Plastic Products Manufacture Premises Type: Head Office Status: Active Positional Accuracy: Automatically located to the address</p>	NE	556	-	446890 240600
Contemporary Trade Directory Entries					
103	<p>Name: Crompton Plastics Location: Unit 2, Thorpe Lane, Banbury, Oxfordshire, OX16 4SP Classification: Plastic Extruders & Injection Moulders Premises Type: Branch Office Status: Active Positional Accuracy: Automatically located to the address</p>	NE	556	-	446890 240800
Contemporary Trade Directory Entries					
103	<p>Name: H E Boddy & Co Location: Thorpe Way, Banbury, Oxfordshire, OX16 4SP Classification: Printers - General Premises Type: Single Site Status: Active Positional Accuracy: Manually located to road within address</p>	NE	552	-	446940 240550

Map ID	Details	Compass Direction	Estimated Distance From Site	Contact	NGR
Contemporary Trade Directory Entries					
103	Name: Proform Engineering & Aluminium Company Location: Thorpe Way, BANBURY, Oxfordshire, OX16 8SP Classification: Steel Fabrications Premises Type: Single Site Status: Active Positional Accuracy: Automatically located to the address	NE	556	-	446890 240600
Contemporary Trade Directory Entries					
103	Name: Tuka Location: Templest Works, Thorpe Way, BANBURY, Oxfordshire, OX16 4SP Classification: Cardboard & Cardboard Products Manufacture Premises Type: Head Office Status: Active Positional Accuracy: Automatically located to the address	NE	556	-	446890 240600
Contemporary Trade Directory Entries					
103	Name: Robert Jarvis Location: Unit 8, Thorpe Way, BANBURY, Oxfordshire, OX16 8SP Classification: Car Servicing & Repair Premises Type: Single Site Status: Active Positional Accuracy: Automatically located to the address	NE	556	-	446890 240600
Contemporary Trade Directory Entries					
103	Name: A P M Location: Thorpe Way, Banbury, Oxfordshire, OX16 4SP Classification: Plastic Extruders & Injection Moulders Premises Type: Single Site Status: Active Positional Accuracy: Manually located to road within address	NE	559	-	446910 240550
Contemporary Trade Directory Entries					
103	Name: R C Jarvis Location: Unit 8, Thorpe Way, BANBURY, Oxfordshire, OX16 4SP Classification: Car Servicing & Repair Premises Type: Single Site Status: Active Positional Accuracy: Automatically located to estate within address	NE	575	-	446910 240610
Contemporary Trade Directory Entries					
103	Name: Robertson Agriculture Location: Milner House, Thorpe Way, Banbury, Oxfordshire, OX16 4SS Classification: Freight Forwarding Premises Type: Branch Office Status: Active Positional Accuracy: Automatically located to the address	NE	551	-	446910 240580
Contemporary Trade Directory Entries					
104	Name: Dowco Location: Swan Close Road, Banbury, Oxfordshire, OX16 5AQ Classification: Metal Polishing & Restoration Premises Type: Single Site Status: Active Positional Accuracy: Manually located to road within address	W	563	-	445950 240110
Contemporary Trade Directory Entries					
105	Name: Banbury Bodyshop Services Location: 14 Lower Cherwell Street, BANBURY, Oxfordshire, OX16 5AY Classification: Car Body Repairs Premises Type: Single Site Status: Active Positional Accuracy: Automatically located to the address	W	592	-	445940 240380
Contemporary Trade Directory Entries					
105	Name: Sight & Sound Print Location: Quill Mill, Lower Cherwell Street, BANBURY, Oxfordshire, OX16 8AY Classification: Printers - General Premises Type: Branch Office Status: Active Positional Accuracy: Automatically located to estate within address	W	579	-	445860 240400

Map ID	Details	Compass Direction	Estimated Distance From Site	Contact	NGR
Contemporary Trade Directory Entries					
105	<p>Name: Pedigree Litho Location: Unit 12-13, Lower Cherwell Street, BANBURY, Oxfordshire, OX16 8AY Classification: Printers - General Premises Type: Single Site Status: Active Positional Accuracy: Automatically located to the address</p>	W	574	-	445960 240390
Contemporary Trade Directory Entries					
105	<p>Name: Metweid Location: 17 Lower Cherwell Street, BANBURY, Oxfordshire OX16 5AY Classification: Sheet Metal Manufacture & Fabrication Premises Type: Single Site Status: Active Positional Accuracy: Automatically located to the address</p>	W	585	-	445940 240360
Contemporary Trade Directory Entries					
108	<p>Name: Banbury Car Clinic Location: Lower Cherwell Street, BANBURY, Oxfordshire, OX16 5AY Classification: Car Servicing & Repair Premises Type: Unclassified / Unknown Status: Active Positional Accuracy: Automatically located to road within address</p>	W	608	-	445960 240360
Contemporary Trade Directory Entries					
106	<p>Name: Stagecoach Midland Red Location: 1 Canal Street, Banbury, Oxfordshire, OX16 5AX Classification: Bus & Coach Operators (Scheduled) Premises Type: Branch Office Status: Active Positional Accuracy: Manually located to address</p>	W	576	-	445930 240290
Contemporary Trade Directory Entries					
106	<p>Name: Avenue Motors Location: Canal Street, Banbury, Oxfordshire, OX16 5AX Classification: Car Servicing & Repair Premises Type: Single Site Status: Active Positional Accuracy: Manually located to road within address</p>	W	579	-	445930 240310
Contemporary Trade Directory Entries					
107	<p>Name: Carbody (Banbury) Location: Overthorpe Industrial Estate, Thorpe Lane Banbury, Oxfordshire, OX16 4UT Classification: Car Servicing & Repair Premises Type: Single Site Status: Active Positional Accuracy: Manually located to road within address</p>	NE	578	-	446850 240660
Contemporary Trade Directory Entries					
108	<p>Name: Engine & Commercial Services Location: Unit 10, Lower Cherwell Street, BANBURY, Oxfordshire, OX16 5AY Classification: Engine Re-conditioning Premises Type: Single Site Status: Active Positional Accuracy: Automatically located to the address</p>	NW	590	-	445970 240450
Contemporary Trade Directory Entries					
109	<p>Name: Banbury Service Station (Oksled) Location: 38 Middleton Road, BANBURY, Oxfordshire, OX16 4QJ Classification: Petrol Filling Stations Premises Type: Branch Office Status: Active Positional Accuracy: Automatically located to the address</p>	N	605	-	446300 240770
Contemporary Trade Directory Entries					
110	<p>Name: G M P (Banbury) Location: 7B Thorpe Drive, BANBURY, Oxfordshire, OX16 8UT Classification: Steel Fabrications Premises Type: Single Site Status: Active Positional Accuracy: Automatically located to the address</p>	NE	614	-	446780 240750

Map ID	Details	Compass Direction	Estimated Distance From Site	Contact	NGR
Contemporary Trade Directory Entries					
110	Name: Peter Haines Engineers Location: Gornsbury South Ind Estate, BANBURY, Oxfordshire, OX16 4UT Classification: Commercial Vehicle Servicing & Repair Premises Type: Single Site Status: Active Positional Accuracy: Automatically located to the address	NE	607	-	446810 240720
Contemporary Trade Directory Entries					
110	Name: Overthorpe Garage Location: Unit 13, Thorpe Way, BANBURY, Oxfordshire, OX16 4SP Classification: Car Servicing & Repair Premises Type: Single Site Status: Active Positional Accuracy: Automatically located to the address	NE	649	-	446850 240750
Contemporary Trade Directory Entries					
110	Name: D J M Plastics Location: Unit 17, Thorpe Place, Banbury, Oxfordshire, OX16 4XH Classification: Plastic & Plastic Products Manufacture Premises Type: Unclassified / Unknown Status: Active Positional Accuracy: Manually located to estate within address	NE	622	-	446810 240740
Contemporary Trade Directory Entries					
110	Name: S & M Motorcycles Location: Unit 10A, Thorpe Way, Banbury, Oxfordshire, OX16 4SP Classification: MCT Testing Premises Type: Single Site Status: Active Positional Accuracy: Automatically located to the address	NE	632	-	446860 240720
Contemporary Trade Directory Entries					
111	Name: Kwik Fit Centres Location: Bridge Street, Banbury, Oxfordshire, OX16 5PH Classification: Exhaust Replacement Premises Type: Branch Office Status: Active Positional Accuracy: Automatically located to the address	NW	638	-	445960 240540
Contemporary Trade Directory Entries					
112	Name: N & K C Keyser Location: Thorpe Way Industrial Estate, Thorpe Close, BANBURY, Oxfordshire, OX16 4SW Classification: Plastic Extruders & Injection Moulders Premises Type: Branch Office Status: Active Positional Accuracy: Automatically located to the address	NE	674	-	447060 240580
Contemporary Trade Directory Entries					
112	Name: Industrial Hangers Location: Thorpe Way, Thorpe Way Industrial Estate, Banbury, Oxfordshire, OX16 4UU Classification: Steel Products Manufacture Premises Type: Head Office Status: Active Positional Accuracy: Automatically located to the address	NE	639	-	447030 240560
Contemporary Trade Directory Entries					
112	Name: Industrial Hangers Location: Thorpe Close, Thorpe Way Industrial Estate, Banbury, Oxfordshire, OX16 4UU Classification: Steel Products Manufacture Premises Type: Head Office Status: Active Positional Accuracy: Automatically located to the address	NE	639	-	447030 240560
Contemporary Trade Directory Entries					
113	Name: Elite Surface Finishing Location: Unit 6, Thorpe Way, Banbury, Oxfordshire, OX16 4SP Classification: Anodisers Premises Type: Single Site Status: Active Positional Accuracy: Manually located to address	NE	645	-	443380 240720

Map ID	Details	Compass Direction	Estimated Distance From Site	Contact	NGR
Contemporary Trade Directory Entries					
114	<p>Name: Fina Service Stations Location: Cherwell Street, BANBURY, Oxfordshire, OX16 8BB Classification: Petrol Filling Stations Premises Type: Branch Office Status: Active Positional Accuracy: Automatically located to the address</p>	NW	678	-	445900 240520
Contemporary Trade Directory Entries					
115	<p>Name: A 1 Radiator Services (Banbury) Location: Cleanway House, Overthorpe Road, Banbury, Oxfordshire, OX16 6US Classification: Car Servicing & Repair Premises Type: Single Site Status: Active Positional Accuracy: Manually located to road within address</p>	NE	688	-	445850 240750
Contemporary Trade Directory Entries					
116	<p>Name: Cheney Coaches Location: Cheney House, Thorpe Close, BANBURY, Oxfordshire, OX16 8SW Classification: Bus & Coach Operators (Scheduled) Premises Type: Single Site Status: Active Positional Accuracy: Automatically located to the address</p>	NE	709	-	447050 240650
Contemporary Trade Directory Entries					
116	<p>Name: Generec Engineering Location: Unit 6, Thorpe Close, BANBURY, Oxfordshire, OX16 8SW Classification: Engine Manufacture Premises Type: Single Site Status: Active Positional Accuracy: Unknown</p>	NE	705	-	447070 240620
Contemporary Trade Directory Entries					
116	<p>Name: Swan Generators Location: 6 Thorpe Close, Banbury, Oxfordshire, OX16 4SW Classification: Generator Manufacture Premises Type: Branch Office Status: Active Positional Accuracy: Automatically located to the address</p>	NE	706	-	447070 240620
Contemporary Trade Directory Entries					
117	<p>Name: B W Choquet Location: Unit 2, Thorpe Drive, Banbury, Oxfordshire, OX16 4UJ Classification: Car Body Repairs Premises Type: Single Site Status: Active Positional Accuracy: Automatically located to the address</p>	NE	720	-	447020 240700
Contemporary Trade Directory Entries					
117	<p>Name: Coles Transport Location: 7c Thorpe Drive, Banbury, Oxfordshire, OX16 4UJ Classification: Haulage Contractors Premises Type: Single Site Status: Active Positional Accuracy: Automatically located to the address</p>	NE	764	-	447080 240720
Contemporary Trade Directory Entries					
118	<p>Name: John Quincey Location: Unit 6, Swan Industrial Estate, BANBURY, Oxfordshire, OX16 8DJ Classification: Car Servicing & Repair Premises Type: Single Site Status: Active Positional Accuracy: Automatically located to the address</p>	W	726	-	445780 240180
Contemporary Trade Directory Entries					
119	<p>Name: Parchment (Banbury) Location: 19 Bridge Street, BANBURY, Oxfordshire, OX16 8PN Classification: Printers - General Premises Type: Branch Office Status: Active Positional Accuracy: Automatically located to the address</p>	NW	755	-	445860 240580

Map ID	Details	Compass Direction	Estimated Distance From Site	Contact	NGR
Contemporary Trade Directory Entries					
120	Name: J J Engineers Supplies Location: 35 Valley Road, BANBURY, Oxfordshire, OX16 9BH Classification: Engineering - N&C Premises Type: Single Site Status: Active Positional Accuracy: Automatically located to the address	SW	760	-	445810 239890
Contemporary Trade Directory Entries					
121	Name: Foscoate Private Hospital Location: 2 Foscoate Rise, BANBURY, Oxfordshire, OX16 9XP Classification: Hospitals Premises Type: Single Site Status: Active Positional Accuracy: Automatically located to the address	SW	764	-	445970 239650
Contemporary Trade Directory Entries					
122	Name: Britannia Garage Location: Unit 2, Overhorse Road Banbury, Oxfordshire, OX16 4SX Classification: Car Servicing & Repair Premises Type: Single Site Status: Active Positional Accuracy: Manually located to road within address	NE	786	-	446960 240340
Contemporary Trade Directory Entries					
123	Name: Banbury Auto Electrical Services Location: Pumping Station, Middleton Road, Banbury, Oxfordshire, OX16 4QG Classification: Car Servicing & Repair Premises Type: Single Site Status: Active Positional Accuracy: Manually located to road within address	N	802	-	446440 241000
Contemporary Trade Directory Entries					
124	Name: G & J Allen & Son Location: Unit 5C, Thorpe Drive, BANBURY, Oxfordshire, OX16 8UZ Classification: Haulage Contractors Premises Type: Head Office Status: Active Positional Accuracy: Automatically located to the address	NE	807	-	447030 240840
Contemporary Trade Directory Entries					
124	Name: The K S P Group Precision Screenprint Location: 6c Thorpe Drive, Banbury, Oxfordshire, OX16 4UZ Classification: Silk Screen Printers Premises Type: Head Office Status: Active Positional Accuracy: Automatically located to the address	NE	807	-	447030 240840
Contemporary Trade Directory Entries					
125	Name: Prontaprint Location: 9 Broad Street, BANBURY, Oxfordshire, OX16 5BN Classification: Printers - General Premises Type: Branch Office Status: Active Positional Accuracy: Automatically located to the address	W	809	-	445730 240520
Contemporary Trade Directory Entries					
126	Name: Morse Marine Location: The instant Print Centre, George Street, BANBURY, Oxfordshire, OX16 8PB Classification: Boat Builders & Repairers Premises Type: Single Site Status: Active Positional Accuracy: Automatically located to the address	NW	840	-	445820 240880
Contemporary Trade Directory Entries					
127	Name: Banbury Print & Design Location: The instant Print Centre, George Street, BANBURY, Oxfordshire, OX16 5BH Classification: Printers - General Premises Type: Single Site Status: Active Positional Accuracy: Automatically located to the address	W	894	-	445660 240470

Map ID	Details	Compass Direction	Estimated Distance From Site	Contact	NGR
Contemporary Trade Directory Entries					
127	Name: Minuteman Press Location: 47F Broad Street, BANBURY, Oxfordshire, OX16 5BT Classification: Printers - General Premises Type: Franchise Status: Active Positional Accuracy: Automatically located to the address	W	860	-	445670 240410
Contemporary Trade Directory Entries					
127	Name: Banbury Water Softeners Location: 50 Broad Street, BANBURY, Oxfordshire, OX16 5BT Classification: Water Softening Equipment Manufacture Premises Type: Single Site Status: Active Positional Accuracy: Automatically located to the address	W	858	-	445680 240450
Contemporary Trade Directory Entries					
128	Name: Amara Sports Cars Location: 52 Hillside Close, BANBURY, Oxfordshire, OX16 9YT Classification: Classic Car Restoration Premises Type: Head Office Status: Active Positional Accuracy: Automatically located to the address	S	933	-	446390 239280
Contemporary Trade Directory Entries					
128	Name: Amara Sports Cars Location: 52 Hillside Close, Banbury, Oxfordshire, OX16 9YT Classification: Classic Car Restoration Premises Type: Single Site Status: Active Positional Accuracy: Automatically located to the address	S	933	-	446390 239280
Contemporary Trade Directory Entries					
129	Name: The Body Shop Location: 25 Castle Centre, BANBURY, Oxfordshire, OX16 8UH Classification: Toiletries Manufacture Premises Type: Branch Office Status: Active Positional Accuracy: Automatically located to the address	NW	941	-	445580 240580
Contemporary Trade Directory Entries					
130	Name: Super Snaps Location: 12 Market Place, BANBURY, Oxfordshire, OX16 5LG Classification: Photo Developing Retail Premises Type: Branch Office Status: Active Positional Accuracy: Automatically located to the address	NW	942	-	445550 240310
Contemporary Trade Directory Entries					
131	Name: Johnson Cleaners Location: 76 High Street, Banbury, Oxfordshire, OX16 5JG Classification: Dry Cleaning - Retail Premises Type: Branch Office Status: Active Positional Accuracy: Automatically located to the address	W	973	-	445600 240570
Contemporary Trade Directory Entries					
131	Name: Foto Processing Location: 73-74 High Street, BANBURY, Oxfordshire, OX16 5JG Classification: Photo Developing Retail Premises Type: Branch Office Status: Active Positional Accuracy: Automatically located to the address	W	980	-	445590 240580
Contemporary Trade Directory Entries					
132	Name: Sure Fire Location: Suite 12, Borough House, Malborough Road, BANBURY, Oxfordshire, OX16 8TH Classification: Boiler Cleaning & Maintenance Premises Type: Single Site Status: Active Positional Accuracy: Automatically located to the address	W	984	-	445540 240460

Map ID	Details	Compass Direction	Estimated Distance From Site	Contact	NGR
Contemporary Trade Directory Entries					
133	Name: Quailly Cleaners Banbury Location: 26 Cornhill,Market Place,Banbury,Oxfordshire,OX16 5NG Classification: Dry Cleaning - Retail Premises Type: Single Site Status: Active Positional Accuracy: Automatically located to the address	NW	988	-	445630 240670
Contemporary Trade Directory Entries					
134	Name: D & H Mechanical Services Location: Unit 7 Dale Yard,Overhorse Road,BANBURY,Oxfordshire,OX16 8SX Classification: Car Servicing & Repair Premises Type: Single Site Status: Active Positional Accuracy: Manually located to road within address	NE	988	-	447220 240880
Fuel Station Entries					
135	Name: Banbury Service Station Location: 38 Middleton Road,BANBURY,Oxfordshire,OX16 8QJ Brand: CLOSED Premises Type: Petrol Station Status: Closed Positional Accuracy: Manually located to address	N	599	-	446290 240760
Fuel Station Entries					
136	Name: Antelope Garage Ltd Location: Windsor Street,Swan Close Road,BANBURY,Oxfordshire,OX16 5AQ Brand: BP Premises Type: Petrol Station Status: Open Positional Accuracy: Automatically located to the address	W	616	-	443880 240190
Fuel Station Entries					
137	Name: Cherwell Street Service Station Location: Cherwell Street,BANBURY,Oxfordshire,OX16 8BA Brand: FINA Premises Type: Petrol Station Status: Open Positional Accuracy: Manually located to address	NW	672	-	445900 240510
Post 1995 Planning Applications (of possible contaminative use)					
138	Name: Factory (Speculative Industrial) Location: Spital Farm,Thorpe Way,BANBURY,Oxfordshire,OX16 4RZ Authority: Cherwell District Council Description: Factories / Spec Industrial Application Ref: 00/1587 Dated: 1st August 2000 Status: Detailed Plans Submitted Site Area: Not Supplied Positional Accuracy: Automatically located to the address	E	360	8	446650 240290
Post 1995 Planning Applications (of possible contaminative use)					
139	Name: Light Industrial (Conversion) Location: Unit 2A,Edward Street Business Centre,BANBURY,Oxfordshire,OX16 8SN Authority: Cherwell District Council Description: Light Industrial Application Ref: 96/1134/F Dated: 5th July 1996 Status: Detailed Plans Approved Site Area: 0 Positional Accuracy: Unknown	NE	375	8	446750 240480

Map ID	Details	Compass Direction	Estimated Distance From Site	Contact	NGR
Post 1995 Planning Applications (of possible contaminative use)					
140	Name: 5 Industrial Units Location: Thorpe Mead, BANBURY, Oxfordshire, OX16 8RZ Authority: Cherwell District Council Description: Light Industrial Application Ref: 00/201 Dated: 4th April 2000 Status: Detailed Plans Submitted Site Area: Not Supplied Positional Accuracy: Manually located to road within address	E	450	8	446940 240300
Post 1995 Planning Applications (of possible contaminative use)					
141	Name: Light Industrial (Alterations) Location: Units 4-5, Haslemere Way, BANBURY, Oxfordshire, OX16 8TT Authority: Cherwell District Council Description: Light Industrial Application Ref: 95/1737/F Dated: 31st October 1998 Status: Detailed Plans Submitted Site Area: Not Supplied Positional Accuracy: Unknown	W	465	8	446940 240180
Post 1995 Planning Applications (of possible contaminative use)					
142	Name: Workshop Location: Thorpe Mead, Overthorpe Industrial Estate, BANBURY, Oxfordshire, OX16 8 Authority: Cherwell District Council Description: Workshops (Purpose Built) Application Ref: 98/0663/FUL Dated: 17th April 1998 Status: Detailed Plans Submitted Site Area: 0 Positional Accuracy: Unknown	E	469	8	446940 240350
Post 1995 Planning Applications (of possible contaminative use)					
142	Name: Workshop/Office Building Location: Thorpe Mead, Overthorpe Industrial Estate, BANBURY, Oxfordshire, OX16 8RZ Authority: Cherwell District Council Description: Workshops (Purpose Built) Application Ref: 98/1713/FUL Dated: 24th September 1998 Status: Detailed Plans Submitted Site Area: 0 Positional Accuracy: Unknown	E	467	8	446940 240360
Post 1995 Planning Applications (of possible contaminative use)					
143	Name: Workshop (Conversion) Location: The Bungalow, Station Mill, Station Approach, BANBURY, Oxfordshire, OX16 8AB Authority: Cherwell District Council Description: Workshops (Purpose Built) Application Ref: 96/0949/F Dated: 10th June 1996 Status: Detailed Plans Submitted Site Area: Not Supplied Positional Accuracy: Manually located to road within address	NW	511	8	446100 240510
Post 1995 Planning Applications (of possible contaminative use)					
144	Name: Workshop (Conversion) Location: Unit 1, Canal Wharf, Canal Street, BANBURY, Oxfordshire, OX16 8AX Authority: Cherwell District Council Description: Workshops (Purpose Built) Application Ref: 99/1577/FUL Dated: 5th October 1999 Status: Detailed Plans Submitted Site Area: Not Supplied Positional Accuracy: Manually located to road within address	W	544	8	445970 240310

Map ID	Details	Compass Direction	Estimated Distance From Site	Contact	NGR
Post 1995 Planning Applications (of possible contaminative use)					
145	Name: Industrial Unit (Change Of Use) Location: Lower Cherwell Street, BANBURY, Oxfordshire, OX15 8AY Authority: Cherwell District Council Description: Factories / Spec Industrial Application Ref: 98/2004 Dated: 11th November 1998 Status: Detailed Plans Submitted Site Area: Not Supplied Positional Accuracy: Manually located to road within address	W	548	8	445980 240370
Post 1995 Planning Applications (of possible contaminative use)					
145	Name: Workshop (Extension) Location: Banbury Car Clinic, Lower Cherwell Street, BANBURY, Oxfordshire, OX15 8AY Authority: Cherwell District Council Description: Workshops (Purpose Built) Application Ref: 95/0684/F Dated: 9th May 1995 Status: Detailed Plans Submitted Site Area: Not Supplied Positional Accuracy: Manually located to road within address	W	555	8	445980 240400
Post 1995 Planning Applications (of possible contaminative use)					
146	Name: Light Industrial (Extension) Location: Units 1 & 2, Compton Plastics Ltd, Thorpe Way, BANBURY, Oxfordshire, OX16 8SP Authority: Cherwell District Council Description: Light Industrial Application Ref: 96/1002/F Dated: 15th July 1996 Status: Detailed Plans Submitted Site Area: Not Supplied Positional Accuracy: Unknown	NE	532	8	446900 240590
Post 1995 Planning Applications (of possible contaminative use)					
146	Name: industrial/Warehouses Location: Thorpe Way, BANBURY, Oxfordshire, OX16 8SP Authority: Cherwell District Council Description: Light Industrial Application Ref: 96/2238/FUL Dated: 23rd December 1998 Status: Detailed Plans Submitted Site Area: 3 Positional Accuracy: Automatically located to the address	NE	556	8	446890 240600
Post 1995 Planning Applications (of possible contaminative use)					
146	Name: Workshop (Extension) Location: Thorpe Industrial Estate, Unit 7C, Thorpe Way, BANBURY, Oxfordshire, OX16 8SP Authority: Cherwell District Council Description: Workshops (Purpose Built) Application Ref: 99/2115/FUL Dated: 15th December 1999 Status: Detailed Plans Submitted Site Area: Not Supplied Positional Accuracy: Automatically located to the address	NE	552	8	446890 240590
Post 1995 Planning Applications (of possible contaminative use)					
146	Name: Vehicle Maintenance (C/U) Location: Overtield, 7 - 8 Thorpe Way, BANBURY, Oxfordshire, OX16 8XR Authority: Cherwell District Council Description: Vehicle Maintenance Application Ref: 00/00103/F Dated: 15th March 2000 Status: Detailed Plans Submitted Site Area: Not Supplied Positional Accuracy: Manually located to road within address	NE	530	8	446830 240610

Map ID	Details	Compass Direction	Estimated Distance From Site	Contact	NGR
Post 1995 Planning Applications (of possible contaminative use)					
147	Name: Light Industrial (Extension/New) Location: Thorpe Lane Plot 14, Overthorpe Road Industrial Est, BANBURY, Oxfordshire, OX16 8UT Authority: Cherwell District Council Description: Light Industrial Application Ref: 98/0124/F Dated: 1st January 1998 Status: Detailed Plans Submitted Site Area: 0 Positional Accuracy: Unknown	NE	581	8	446860 240660
Post 1995 Planning Applications (of possible contaminative use)					
148	Name: Light Industrial (Alterations) Location: Peter Hakes Engineers, Thorpe Lane, BANBURY, Oxfordshire, OX16 8UT Authority: Cherwell District Council Description: Light Industrial Application Ref: 97/0737/F Dated: 1st May 1997 Status: Detailed Plans Submitted Site Area: Not Supplied Positional Accuracy: Manually located to address	NE	603	8	446810 240720
Post 1995 Planning Applications (of possible contaminative use)					
148	Name: Workshop (Extension) Location: Carbody Banbury Limited, Thorpe Lane, BANBURY, Oxfordshire, OX16 8UT Authority: Cherwell District Council Description: Workshops (Purpose Built) Application Ref: 95/1562/F Dated: 20th October 1995 Status: Detailed Plans Submitted Site Area: Not Supplied Positional Accuracy: Unknown	NE	607	8	446810 240720
Post 1995 Planning Applications (of possible contaminative use)					
148	Name: Tyre & Exhaust (Conversion) Location: Middleton Road, BANBURY, Oxfordshire, OX16 Authority: Cherwell District Council Description: Vehicle Maintenance Application Ref: 98/2017 Dated: 11th November 1998 Status: Detailed Plans Submitted Site Area: Not Supplied Positional Accuracy: Manually located to road within address	N	617	8	446280 240780
Post 1995 Planning Applications (of possible contaminative use)					
149	Name: Workshop (Extension) Location: 53 Middleton Road, BANBURY, Oxfordshire, OX16 8QR Authority: Cherwell District Council Description: Workshops (Purpose Built) Application Ref: 99/0860/FUL Dated: 26th May 1999 Status: Detailed Plans Submitted Site Area: Not Supplied Positional Accuracy: Automatically located to the address	N	625	8	446270 240780
Post 1995 Planning Applications (of possible contaminative use)					
150	Name: Light Industrial Location: Thorpe Way, Grimbsbury, BANBURY, Oxfordshire, OX16 8 Authority: Cherwell District Council Description: Light Industrial Application Ref: 99/1725/FUL Dated: 5th October 1999 Status: Detailed Plans Submitted Site Area: Not Supplied Positional Accuracy: Manually located to road within address	NE	642	8	446920 240690

Map ID	Details	Compass Direction	Estimated Distance From Site	Contact	NGR
Post 1995 Planning Applications (of possible contaminative use)					
150	Name: 5 Industrial Units Location: Unit 2, Thorpe Way, Thorpe Industrial Estate, BANBURY, Oxfordshire, OX16 4SP Authority: Cherwell District Council Description: Factories / Spec Industrial Application Ref: 00/1045 Dated: 23rd May 2000 Status: Detailed Plans Submitted Site Area: .194 Positional Accuracy: Manually located to road within address	NE	633	8	446020 240670
Post 1995 Planning Applications (of possible contaminative use)					
151	Name: Light Industrial (p/ls) Location: 23 Cornhill Market Place, BANBURY, Oxfordshire, Authority: Cherwell District Council Description: Light Industrial Application Ref: 00/00349/A B Dated: 15th March 2000 Status: Listed Building Consent Site Area: Not Supplied Positional Accuracy: Manually located to road within address	NW	903	8	445710 240530
Post 1995 Planning Applications (of possible contaminative use)					
152	Name: Industrial (Extension/Refurbishment) Location: Castle Centre, BANBURY, Oxfordshire, OX16 8U Authority: Cherwell District Council Description: Light industrial Application Ref: 99/0978 Dated: 25th May 1999 Status: Detailed Plans Submitted Site Area: Not Supplied Positional Accuracy: Manually located to road within address	NW	951	8	445580 240380
Post 1995 Planning Applications (of possible contaminative use)					
153	Name: Light Industrial Location: Ermont Way & Lombard Way BANBURY, Oxfordshire, OX16 8SZ Authority: Cherwell District Council Description: Light Industrial Application Ref: 99/0108/FUL Dated: 22nd January 1999 Status: Detailed Plans Submitted Site Area: 3 Positional Accuracy: Manually located to address	NE	996	8	447210 240890
Post 1995 Planning Applications (of possible contaminative use)					
153	Name: Research & Development (Conversion) Location: Overthorpe Road, BANBURY, Oxfordshire Authority: Cherwell District Council Description: High Tech Industrial Application Ref: 01/329 Dated: 14th February 2001 Status: Detailed Plans Submitted Site Area: Not Supplied Positional Accuracy: Manually located to road within address	NE	982	8	447210 240880

Map ID	Details	Compass Direction	Estimated Distance From Site	Contact	NGR
Environmentally Sensitive Areas					
Name	Upper Thames	S	124	0	446480
Multiple Area	Y				240080
Area (m2)	117302810				
Source:	Department for Environment, Food and Rural Affairs (DEFRA - formerly from FRCA)				

Data Type	Version	Update Cycle
Agency & Hydrological		
Air Pollution Controls		
Cherwell District Council Environmental Health Department	July-2001	Annual Rolling Update
Discharge Consents		
Environment Agency Thames Region	December-2000	Bi-Annually
Pollution Incidents to Controlled Waters		
Environment Agency Thames Region	September-1999	Bi-Annually
Prosecutions Relating to Controlled Waters		
Environment Agency Thames Region	June-2001	As notified
Registered Radioactive Substances		
Environment Agency Thames Region	June-2001	Quarterly
River Quality		
Environment Agency Head Office	March-1997	Not Applicable
Water Abstractions		
Environment Agency Thames Region	December-2000	Bi-Annually
Groundwater Vulnerability		
Environment Agency Head Office	January-1999	Not Applicable
Fluvial Indicative Floodplains		
Environment Agency Head Office	November-2000	Variable
Waste		
Registered Waste Transfer Sites		
Environment Agency - Thames Region West Area	June-2001	Annual Rolling Update
Geological		
BGS Boreholes		
British Geological Survey National Geological Records Centre	March-2001	Bi-Annually
BGS 1:625,000 Solid Geology		
British Geological Survey Information Services Group	August-1996	Not Applicable
Shallow Mining Hazards		
British Geological Survey Information Services Group	October-2000	Variable
Natural Subsidence Hazards		
British Geological Survey Information Services Group	October-2000	Variable
Radon Affected Areas		
National Radiological Protection Board	September-1999	Not Applicable
Radon Protection Measures		
British Geological Survey Information Services Group	December-2000	Variable

A Landmark Information Group Service

Data Type	Version	Update Cycle
Industrial Land Use		
Contemporary Trade Directory Entries		
Red Volcano	November-2000	Quarterly
Fuel Station Entries		
Catalist Ltd (Fuel Station Data)	May-2001	Quarterly
Post 1995 Planning Applications (of possible contaminative use)		
Cherwell District Council	May-2001	Monthly
Sensitive Land Uses		
Environmentally Sensitive Areas		
Department for Environment, Food and Rural Affairs (DEFRA - formerly from FRCA) Department for Environment, Food and Rural Affairs	January-2000	As Designated

Some of the organisations who provide data which is used within the report

Ordnance Survey



Environment Agency

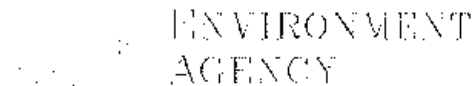

Scottish Environment Protection Agency



Centre for Ecology & Hydrology



British Geological Survey



Value Added Reseller

Countryside Council For Wales

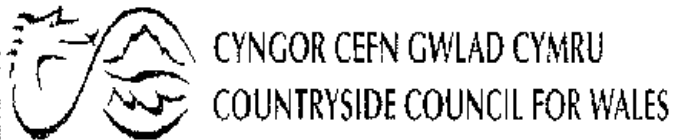

Scottish Natural Heritage



English Nature

Site of Special Scientific Interest, National Nature Reserve, Ramsar, Special Protection Area, Special Conservation Area, Marine Nature Reserve data (derived from Ordnance Survey 1:10000 raster) is provided by, and used with the permission of, English Nature who retain the copyright and Intellectual Property Rights for the data



The Coal Authority



National Radiological Protection Board



Contact Name and Address

-
- 1 **Cherwell District Council Environmental Health Department**
Bodicote House
Bodicote
Banbury
Oxfordshire
OX15 4AA
Telephone 01295 252535 ex
Fax 01295 270028
-
- 2 **Environment Agency Thames Region**
Kings Meadow House
Kings Meadow Road
Reading
Berkshire
RG1 8DQ
Telephone 0118 953 5000
Fax 0118 950 0388
-
- 3 **Environment Agency Head Office**
Rio House
Waterside Drive
Aztec West, Almonsbury
Bristol
Avon
BS12 4UD
Telephone 01454 624400
Fax 01454 624409
-
- 4 **Environment Agency - Thames Region West Area**
Isis House
Howberry Park
Wallingford
Oxfordshire
OX10 8BD
Telephone 01491 832801
Fax 01491 834703
-
- 5 **British Geological Survey National Geological Records Centre**
Keyworth
Nottingham
Nottinghamshire
NG12 5GG
ngis@bgs.ac.uk
www.bgs.ac.uk
Telephone 0115 936 3109
Fax 0115 936 3276
-

Contact Name and Address

- 6 **British Geological Survey Information Services Group**
Kingsley Dunham Centre
Keyworth
Nottingham
Nottinghamshire
NG12 5GG
www.bgs.ac.uk
Telephone 0115 936 3100
Fax 0115 936 3200
- 7 **National Radiological Protection Board**
Chilton
Didcot
Oxfordshire
OX11 0RQ
Telephone 01235 831600
Fax 01235 833891
- 8 **Cherwell District Council**
Bodicote House
Bodicote
Banbury
Oxfordshire
OX15 4AA
Telephone 01295 252535
Fax 01295 270028
- 9 **Department for Environment, Food and Rural Affairs (DEFRA)**
- formally from FRCA) Department for Environment, Food
and Rural Affairs
Government Buildings
Otley Road
Lawnswood
Leeds
West Yorkshire
LS16 5QT
Telephone 0113 2613333
Fax 0113 230 0879
- Catalist Ltd (Fuel Station Data)**
Richmond House
22 Richmond Hill
Clifton
Bristol
Avon
BS8 1BA
Telephone 0117 923 7113
Fax 0117 923 7166

Contact Name and Address

The Coal Authority Mining Report Service

200 Lichfield Lane

Mansfield

Nottinghamshire

NG18 4RG

Telephone 0845 7626848

DX 716176 Mansfield 5

Landmark Information Group Limited

7 Abbey Court

Eagle Way

Sowton

Exeter

Devon

EX2 7HY

Telephone 01392 441728

Fax 01392 441709

mailbox@landmark-information.co.uk

www.landmark-information.co.uk

Please note that the Environment Agency/SEPA have a charging policy in place for enquiries



APPENDIX E

Project Correspondence

Environment Agency Response

Your Ref: F/EN2498/003PMK/PLD
Our Ref: WIR 8630



ENVIRONMENT
AGENCY

Date: 7th September 2001

Waterman Environmental
Calthorpe House
30 Hagley Road
Edgbaston
Birmingham
B16 8QY

For the attention of Patrick Kirkby

Dear Sirs

REQUEST FOR INFORMATION – Banbury Gasworks, Oxfordshire – Grid ref: SP 46500 40200.

Thank you for your recent enquiry regarding the above.

I can confirm that there are no abstraction licences currently in force relating to, or within 250 metres of, the given site.

Please find enclosed a copy of the consent summary for the only authorised discharge consent within 250 metres of the given site.

The nearest surface watercourses to the site are the river Cherwell and the Oxford Canal. The Cherwell is classified as a main river by the Ministry of Agriculture Fisheries and Food and is therefore subject to the appropriate legislation for that particular classification of watercourse. The Oxford Canal is classified as an ordinary watercourse.

The River Cherwell has a chemical GQA grade of B and a biological grade C. The Oxford Canal has a chemical GQA grade of D and a biological grade C. Details of the chemical and biological GQA (General Quality Assessment) Scheme classification and an explanatory leaflet are enclosed.

The Environment Agency has no groundwater quality data available in this area.

The site is not within a currently defined groundwater source protection zone.

According to records held by the Environment Planning Section of the Environment Agency, Thames Region, West Area, there are no known landfill sites within 250 metres of the above site.

After checking the Environment Agency's pollution incident data I have found no record of any past incidents concerning this site.



Having checked the Agency's Thames Region IPC/RAS public register, I have found **none** of the following sites operating within 250m of the vicinity.

1. **Environmental Protection Act 1990 (EPA90) (Part I) integrated pollution control (IPC) Part A process sites.**
2. **Radioactive Substances Act 1960 & 1993 (RAS) sites**

If you require any further information on Part B IPC process sites or local air pollution control (LAPC or APC) this can be obtained from Cherwell District Council.

Having checked the Agency's Thames Region IPC public register, I have found no Environmental Protection Act 1990 (EPA90) (Part I) integrated pollution control (IPC) Part A process sites operating within 250m of the property.

It must be understood that the information provided above is based on records and files from various sources with varying degrees of reliability. Consequently, the Environment Agency is not able to offer any warranty as to the accuracy or completeness of the information provided, nor can it accept any liability whatsoever for any loss or damage arising from the interpretation and/or use of the information.

Yours faithfully

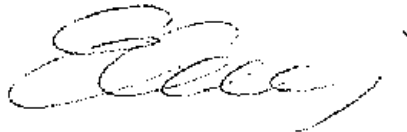

Emma Goulding
CUSTOMER CONTACT OFFICER.

List of Environmental Permits within Parish or District Council Area

Permit Type : Water Quality
Permit No. : CNTM.1007 Permit Version : 1

Outlet No 1

Receiving Environment
Catchment Environment 01 Freshwater river

UGR of Outlet: SP4645040330

Release No 1

Site Type TRADE DISCHARGES - SITE DRAINAGE
Nature of Discharge SAMPF:0

UGR of Sampling Point Archive Number
Description
Name

Maximum Volume	m3/day	Dry Weather Flow	m3/day
Maximum Rate	l/s	Overflow Setting	l/s

Numerical Limits

0666 OIL & GREASE			Absolute
Maximum	20.00 mg/l	Minimum	
95 %ile		Mean	
Load Limit			

Text Condition[s]

Non Standard Text Condition[s]

No text

WILG:Y

WIFISH:1

WRELSP:1

WURNS:PCHE.0195
WJWTD Criteria

ASSESSING WATER QUALITY - General Quality Assessment (GQA) scheme for Biology



ENVIRONMENT
AGENCY

Background

The Environment Agency is responsible for water quality monitoring under the Water Resources Act 1991.

The quality of rivers and canals has been reported for many years. In 1978 a formal classification scheme was developed by the then National Water Council. Stretches of rivers and canals were classified as being of good quality (Classes 1A and 1B), through fair (Class 2), poor (Class 3) to bad (Class 4).

The basis of the scheme was the measurement of dissolved oxygen, biochemical oxygen demand (BOD) and ammonia. Other information - both chemical and biological - was used in various ways by the 10 regional Water Authorities. This led to regional inconsistencies and differences from one survey to another. Different statistical methods were also used.

A further problem was the need for the scheme to reflect uses of the river or canal water. This resulted in the need to incorporate other standards including those of the EC Directive on Surface Water Abstraction (75/440/EEC).

Introduction

To resolve these problems, the National Rivers Authority (NRA), one of the Environment Agency's predecessor bodies introduced a scheme to examine separate stretches of freshwater in terms of their chemical, biological, nutrient and aesthetic qualities. This is called the General Quality Assessment (GQA) scheme.

Assessments using the GQA (Chemical) scheme have been based on measurements taken since 1988. The assessment

scheme for biology has taken longer to develop. Rivers were first assessed using this scheme in 1995. However, the methodology has been applied retrospectively to the 1990 biology survey. This fact sheet outlines how this assessment is carried out.

Biological assessment

The biological scheme is based on groups of macroinvertebrates (small animals including mayfly nymphs, snails, shrimps and worms) that are found on the river bed. Macroinvertebrates are used because they:

- do not move far;
- have reasonably long life cycles;
- respond to the physical and chemical characteristics of the river;
- are affected by pollutants which occur infrequently and which are not measured by spot-sampling used in the GQA (Chemical) scheme;
- provide a picture of quality integrated over time.

For biological assessment, macroinvertebrates are grouped into 83 taxa. As different taxa respond differently to pollution, they are given scores of 1 (pollution-tolerant taxa) to 10 (pollution-sensitive taxa). The presence of taxa sensitive to pollution suggests better water quality than for sites where only pollution-tolerant taxa are found.

By comparing taxa found in the sample with those expected if the river were unpolluted, rivers can be classified into one of six grades (Table 1).

Table 1. GQA Scheme for Biology

Grade	Outline Description
a - Very Good	Biology similar to (or better than) that expected for an average and unpolluted river of this size, type and location. High diversity of taxa, usually with several species in each. Rare to find dominance of any one taxon.
b - Good	Biology falls a little short of that expected for an unpolluted river. Small reduction in the number of taxa that are sensitive to pollution. Moderate increase in the number of individuals in the taxa that tolerate pollution.
c - Fairly Good	Biology worse than expected for an unpolluted river. Many sensitive taxa absent, or number of individuals reduced. Marked rise in numbers of individuals in taxa that tolerate pollution.
d - Fair	Sensitive taxa scarce and contain only small numbers of individuals. A range of pollution tolerant taxa present, some with high numbers of individuals.
e - Poor	Biology restricted to pollution tolerant species with some taxa dominant in terms of the numbers of individuals. Sensitive taxa rare or absent.
f - Bad	Biology limited to a small number of very tolerant taxa such as worms, midge larvae, leeches and water hoglouse, present in very high numbers. In the worst case, there may be no life present.

Sampling and analysis

Each stretch of river has representative biological and chemical sampling sites. Two biological samples are taken in Spring (March-May) and 1 in Autumn (September-November). To take account of seasonal variation, taxa found in the Spring sample are combined with any additional taxa found in the Autumn sample.

Samples are collected using a standard method of three minutes active sampling with a pond net. For deep sites, samples are collected by 3 to 5 trawls with a Medium Naturalist's Dredge or by using an air-lift sampler. Both deep water sampling methods are followed by a 1 minute sweep with a pond net. A 1 minute visual search for animals living on the water surface, or attached to rocks, logs or vegetation is carried out for all samples.

Methods used to wash and sort samples vary, depending on the amount of silt or weed present. In all laboratories, 10 percent of samples are re-inspected to ensure that on average no more than two taxa are missed. A second check, is also carried out, where at least 20 samples from each Agency laboratory and a minimum of 60 samples from each Agency Region are analysed by an independent auditor.

Other recorded information includes width and depth of the stream and the percentage cover on the river bed of boulders, gravel, sand and silt. These items are calculated as annual averages based on Spring, Summer and Autumn measurements. Information derived from maps includes grid reference, the slope of the river, its altitude above sea level and the distance of the site from the source of the river.

Allocating a grade

Two indices are determined for each sample:

- the number of different scoring taxa present;
- the Average Score Per Taxon (ASPT).

The ASPT is calculated by dividing the Biological Monitoring Working Party (BMWP) score by the number of taxa. The BMWP score is calculated by totalling the pollution score for each taxon.

Having calculated these indices, they are compared to those which you would expect to find in an unpolluted river. As there is much natural variation due to geographical location, geology and habitat, a mathematical model - RIVPACS (River Invertebrate Prediction and Classification System) - is used to predict the fauna, using the physical data, measured at the site and from maps, together with alkalinity. From this, the

number of taxa and ASPT expected in the absence of pollution can be calculated.

The biological quality of a river is expressed as a ratio of the actual value from sampling compared with the predicted value. This ratio is known as the Ecological Quality Index (EQI) and is calculated for both the number of taxa and the ASPT. A sample with an EQI of 1 or more has a similar number of taxa or ASPT to that expected under conditions of natural water quality. Each EQI is then compared with those set for the biological grades (Table 2) and the site is assigned the lower of the two grades (if these differ for the two indices).

The divisions between grades are based on the need to detect changes in biological quality. The extremes (grades a and f) are set to reflect very good and bad quality with intermediate grades set pragmatically between these extremes.

The grading of waters through sampling is not precise. There is, on average, a risk of 22% that rivers will be graded incorrectly. It is unusual for this error to extend beyond the adjacent grade. There is a tendency for a pessimistic grade to be calculated as taxa are more likely to be missed, than added (due to mis-identification or a recording error), when samples are analysed.

Table 2. GQA (Biological) Grades

Grade	Ecological Quality Index	
	EQI for Taxa	EQI for ASPT
a	0.85	1.00
b	0.70	0.90
c	0.55	0.77
d	0.45	0.65
e	0.30	0.50
f	<0.30	<0.50

Improving water quality

Use of the GQA (Biological) scheme for classification will help the Agency fulfil its duties in describing the state of the environment and planning improvements in river quality.

THE GENERAL QUALITY ASSESSMENT SCHEME

The General Quality Assessment (GQA) scheme is used by the NRA to assess generally the quality of rivers and canals in the UK. Eventually the scheme is intended to have chemical, biological, nutrients and aesthetics components which will be reported separately, but currently only the chemical component has been implemented.

i The Chemical Component

The chemical component of the scheme grades rivers class A to F (representing good to bad quality) on the basis of concentrations of BOD, ammonia and dissolved oxygen in the rivers. These 3 substances were selected as providing the best overall measure of basic chemical quality, because they are indicators of the extent to which waters are affected by wastewater discharges (such as sewage effluent) and rural land run-off containing organic matter. These discharges are the sources of the major polluting loads in UK rivers.

However, some types of pollution are not picked up by the chemical component of the scheme and this includes pollution from a huge range of other chemicals. The reason why these other chemicals were not included in the scheme is two-fold. Firstly, the cost of analysing for all these chemicals everywhere would be prohibitively large and secondly, new chemicals are being developed all the time. The NRA would need to continually update the chemical standards as new chemicals were developed. This would undermine the comparability of the grading from year to year. This way the chemical component of the GQA scheme provides a "yardstick" to measure the quality of rivers from year to year.

ii The Biological Component

Because the chemical component of the scheme does not address all types of possible pollution in rivers, the GQA scheme will also have a biological component.

The biological grading will be based on the monitoring of benthic macro-invertebrates (small creatures living on the river bed). Each particular species thrives best under a narrow range of environmental conditions and so the biological quality of a river will reflect the extent to which the river is affected by environmental stresses, including pollution from the whole range of chemicals.

The biological component of the scheme is expected to be introduced in time for the 1995 river quality survey.

iii Other Components

An aesthetic and nutrients component of the scheme is currently under development and, subject to a successful outcome of the research, these components may also be ready for use in the 1995 survey.

THE CHEMISTRY COMPONENT OF THE GENERAL QUALITY ASSESSMENT SCHEME

Water Quality	Grade	Dissolved Oxygen (% saturation) 10-percentile	BOD (ATU) (mg/l) 90-percentile	Ammonia (mgN/l) 90-percentile
GOOD	A	80	2.5	0.25
	B	70	4	0.6
FAIR	C	60	6	1.3
	D	50	8	2.5
POOR	E	20	15	9
BAD	F	Where quality of river does not meet requirements of grade E in respect of 1 or more substances		

NOTES:

BOD (ATU) refers to the Biological Oxygen Demand measured when the sample is suppressed by adding allyl thio-urea.

Standards

BOD and ammonia standards require 90-percentile compliance - this means that the river should contain less than the specified levels of BOD and ammonia for at least 90 percent of the time.

The dissolved oxygen standards require 10-percentile compliance - this means that levels of dissolved oxygen should not fall below the standard for more than 10 percent of the time.

Compliance is assessed using data over 3 years.

* Differences Between Biology and Chemistry GQA *

A direct correspondence between the biological and chemical grades is not expected because the classification schemes are independent and measure different features of the environment. However, there are some interesting patterns in the results. Changes in biology have generally mirrored those in chemistry but there is a tendency for there to be more places in the south and east where biology is significantly better than chemistry and more places in the north and west where the opposite holds true. It is thought that this reflects several factors.

- i) Where chemical quality is worse than biological quality this could be biased by the biology being monitored only in 1995 whereas chemistry was assessed over the period 1993 - 1995.
- ii) In the south and east many GQA chemical classes are lower than expected because BOD results are influenced by algae. These consume oxygen during the laboratory test and give a lower BOD class (higher BOD readings) than probably exists in the river and to which the biology is responding. In cases such as these, less damage is probably being done to the environment than the chemistry indicates.
- iii) The chemical GQA measures chronic sewage pollution whilst in some parts of the country other factors such as industrial effluent, acidification or intermittent storm sewer overflows influence biological quality more strongly. This helps to explain the better chemical than biological GQA classes in the north and west.
- iv) The chemical class is based on 3 parameters (BOD, DO, and ammonia) whereas there are other substances e.g. metals, pesticides that affect the biology. Hence the biology gives an integrated assessment of the effect of all pollutants.
- v) In some cases, chemical water quality may be good but river sediments, upon which the animals live, may be contaminated and may remain so for many years. The biology will reflect any such sediment contamination whereas the chemistry will not.
- vi) River management e.g. culverting, dredging, is likely to have a bigger influence on the fauna than chemical parameters measured in the GQA scheme.

NOTICE

GENERAL

1. Nothing in this notice will in any way restrict your statutory or any other rights of access to the Data.
2. All intellectual property rights in the data and information supplied to you ("Data") whether owned by the Agency ("Agency Data") or third parties ("Third Party Data") will continue to be owned by the respective parties.
3. The Data have not been prepared to meet your or anyone else's individual requirements and it is therefore your responsibility to ensure that the Data meet your needs.
4. The Agency cannot ensure that the Data in its possession will always be accurate, complete, up to date or valid but the Agency will use reasonable care to ensure that you are provided with an accurate copy of the Data that is in its possession. The Agency gives no warranty that the copy of the Data that it provides is accurate. This does not restrict your statutory rights.
5. Any charge you may pay us reflects only the reasonable cost of supplying the Data to you.
6. If you have asked for the Data to be supplied in an electronic format we cannot guarantee that the medium is free from any defects and you should undertake the appropriate virus checks.
7. Third party data use, including copying, must be limited to statutory rights.

USE OF AGENCY DATA

8. **INTERNAL BUSINESS OR PERSONAL USE.** You may use Agency Data for your own private use or for use within your business without restriction.
9. **GIVING COPIES TO OTHERS.** You may do this without restriction in respect of Agency Data provided that you make no charge and attach a copy of this notice. Recipients should also comply with the notice. Whenever possible and appropriate any authorised copying of Agency Data shall acknowledge the Agency's ownership of Agency Data. One way of doing this is by adding the words "Copyright © Environment Agency" to the information or copy.
10. **OTHER USE.** If you wish to use Agency Data in any way other than as set out above (including in particular for commercial gain, for example by way of rental, licence, sale or providing services for consideration) you should contact us with details of what you are proposing to do. **UNLESS** we have already indicated to you that your proposed use is agreed **OR** you are satisfied that such use would not infringe our intellectual property rights.
11. **USE BY SOLICITORS, SURVEYORS ETC..** If you are a solicitor, a chartered surveyor or other professional whose professional body has an arrangement with the Agency you may use Agency Data in accordance with these arrangements ("Professional Body Arrangements") in which case paragraphs 1 to 8 above and the Professional Body Arrangements shall apply. Paragraphs 1 to 10 above shall apply in respect of all uses not covered by Professional Body Arrangements.



APPENDIX F

Site Photographs

Plates 1 - 12



Waterman Environmental
Consulting Engineers and Scientists

CALTHORPE HOUSE 30 HAGLEY ROAD BIRMINGHAM B16 8QY
Telephone 0121 454 5858 Fax 0121 454 6288

Job No :- EN2498

Plates :- 1 & 2

Title :- Banbury Gasworks

Date :- October 2001

Scale :- NTS

Drawn by :- A.Byng



Plate 1: Entrance to Grundon Depot.



Plate 2: General view of Grundon Depot.



Waterman Environmental
Consulting Engineers and Scientists

CALTHORPE HOUSE 30 HAGLEY ROAD BIRMINGHAM B16 8QY
Telephone 0121 454 5858 Fax 0121 454 6288

Job No :- EN2498

Plates :- 3 & 4

Title :- Banbury Gasworks

Date :- October 2001

Scale :- NTS

Drawn by :- A.Byng



Plate 3: Grundon maintenance shed.



Plate 4: Diesel pumps in Grundon compound.



Waterman Environmental
Consulting Engineers and Scientists

CALTHORPE HOUSE 30 HAGLEY ROAD BIRMINGHAM B16 8QY
Telephone 0121 454 5858 Fax 0121 454 6288

Job No :- EN2498

Plates :- 5 & 6

Title :- Banbury Gasworks

Date :- October 2001

Scale :- NTS

Drawn by :- A.Byng



Plate 5: Oil storage in Grundon compound.



Plate 6: Redundant oil tank storage.



Waterman Environmental
Consulting Engineers and Scientists

CALTHORPE HOUSE 30 HAGLEY ROAD BIRMINGHAM B16 8QY
Telephone 0121 454 5858 Fax 0121 454 6288

Job No :- EN2498

Plates :- 7 & 8

Title :- Banbury Gasworks

Date :- October 2001

Scale :- NTS

Drawn by :- A.Byng



Plate 7: Transco compound.



Plate 8: Redundant railway lines entering site.



Waterman Environmental
Consulting Engineers and Scientists

CALTHORPE HOUSE 30 HAGLEY ROAD BIRMINGHAM B16 8QY
Telephone 0121 454 5858 Fax 0121 454 6288

Job No :- EN2498

Plates :- 9 & 10

Title :- Banbury Gasworks

Date :- October 2001

Scale :- NTS

Drawn by :- A.Byng



Plate 9: Access road along site boundary.



Plate 10: Collapsed drain outside Friswell Blackbushe.



Waterman Environmental
Consulting Engineers and Scientists

CALTHORPE HOUSE 30 HAGLEY ROAD BIRMINGHAM B16 8QY
Telephone 0121 454 5858 Fax 0121 454 6288

Job No :- EN2498

Plates :- 11 & 12

Title :- Banbury Gasworks

Date :- October 2001

Scale :- NTS

Drawn by :- A.Byng



Plate 11: Tipping at rear of Friswell Blackbushe.



Plate 12: Rear of site.



APPENDIX G

Historical Photographs

Plates 13 - 20



Waterman Environmental
Consulting Engineers and Scientists

CALTHORPE HOUSE 30 HAGLEY ROAD BIRMINGHAM B16 8QY
Telephone 0121 454 5858 Fax 0121 454 6288

Job No :- EN2498

Plates:- 13 & 14

Title :- Banbury Gasworks
Historical Photographs

Date :- October 2001

Scale :- NTS

Drawn by :- A.Byng

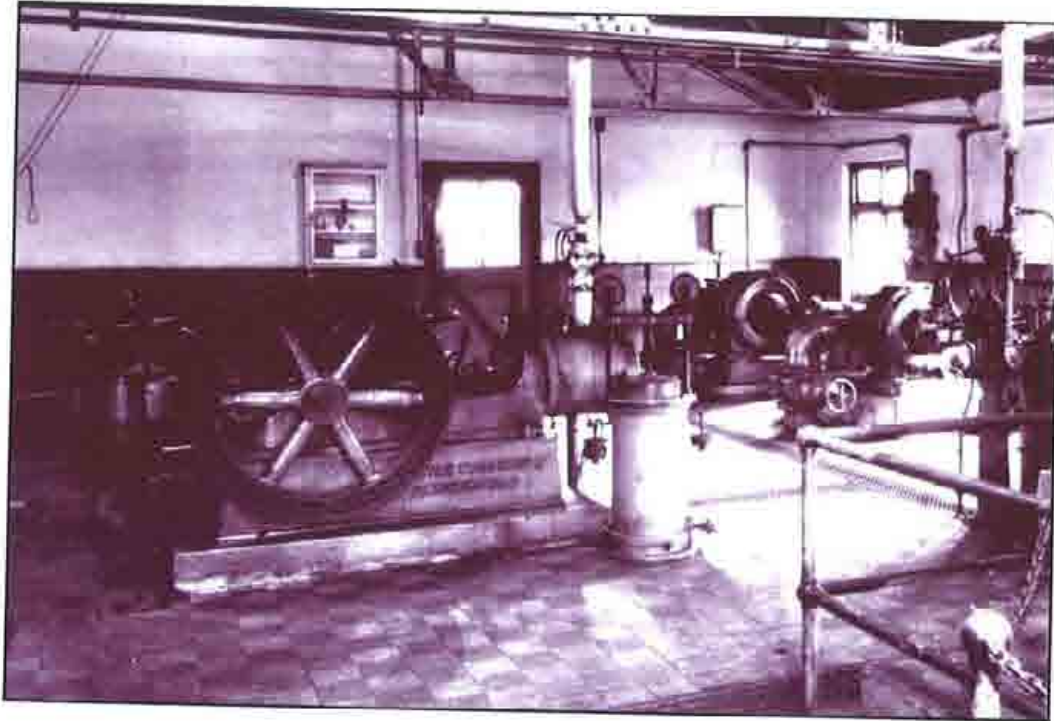

Plate 13: Banbury boiler house.

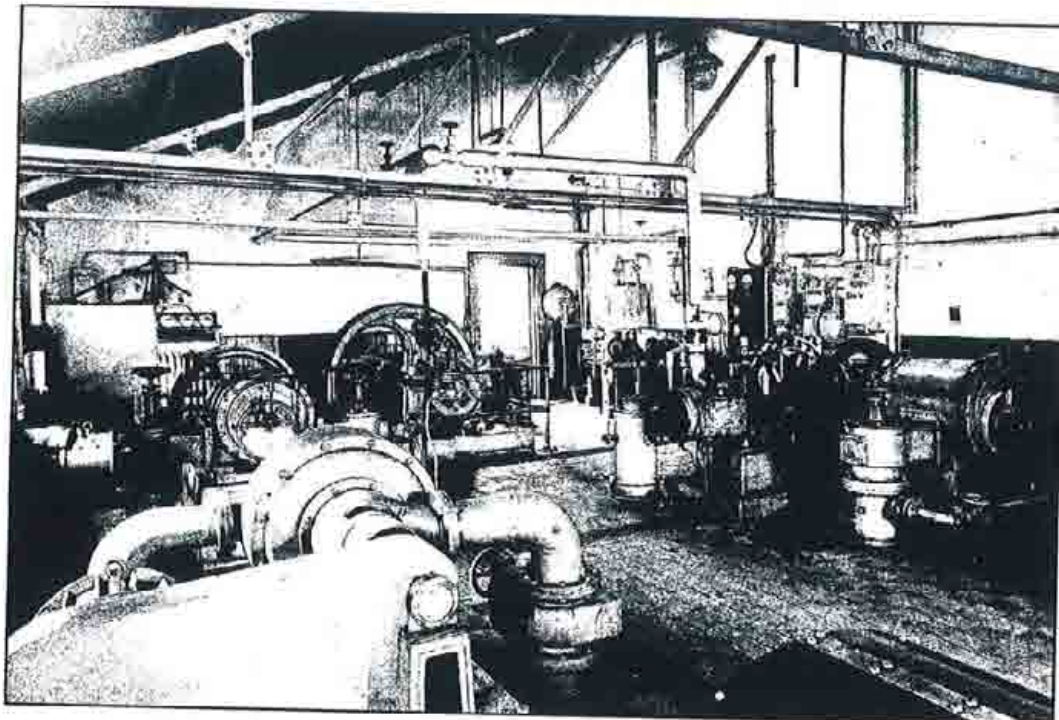

Plate 14: Boosters & electric generating plant.



Waterman Environmental
Consulting Engineers and Scientists

CALTHORPE HOUSE 30 HAGLEY ROAD BIRMINGHAM B16 8QY
Telephone 0121 454 5858 Fax 0121 454 6286

Job No :- EN2498

Plates:- 15 & 16

Title :- Banbury Gasworks
Historical Photographs

Date :- October 2001

Scale :- NTS

Drawn by :- A.Byng

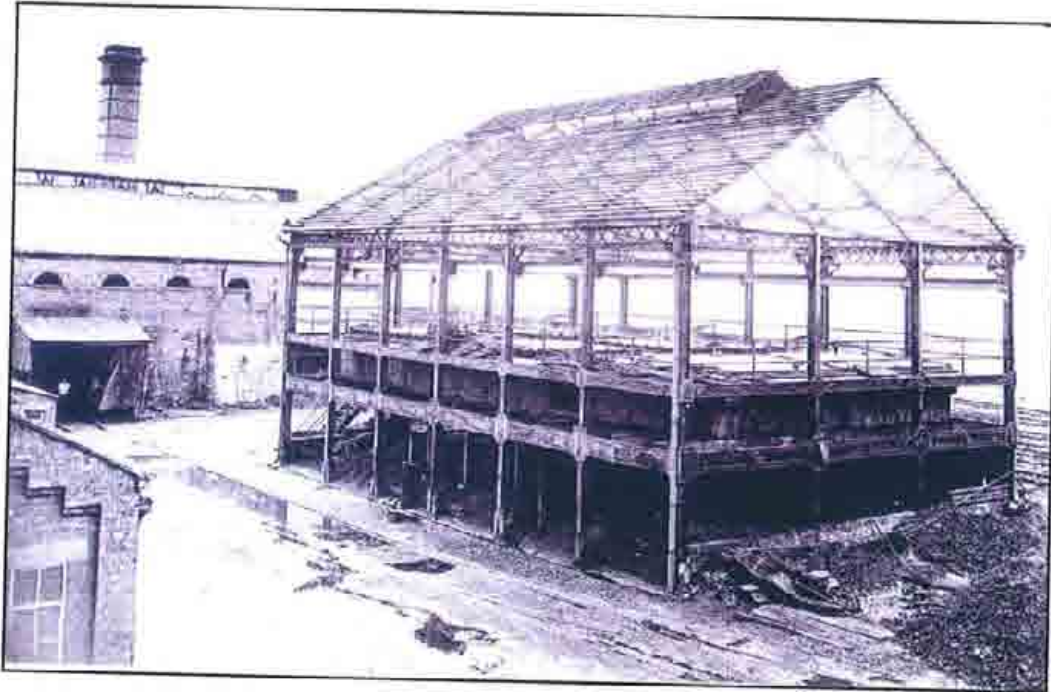

Plate 15: C.W.G purifiers.

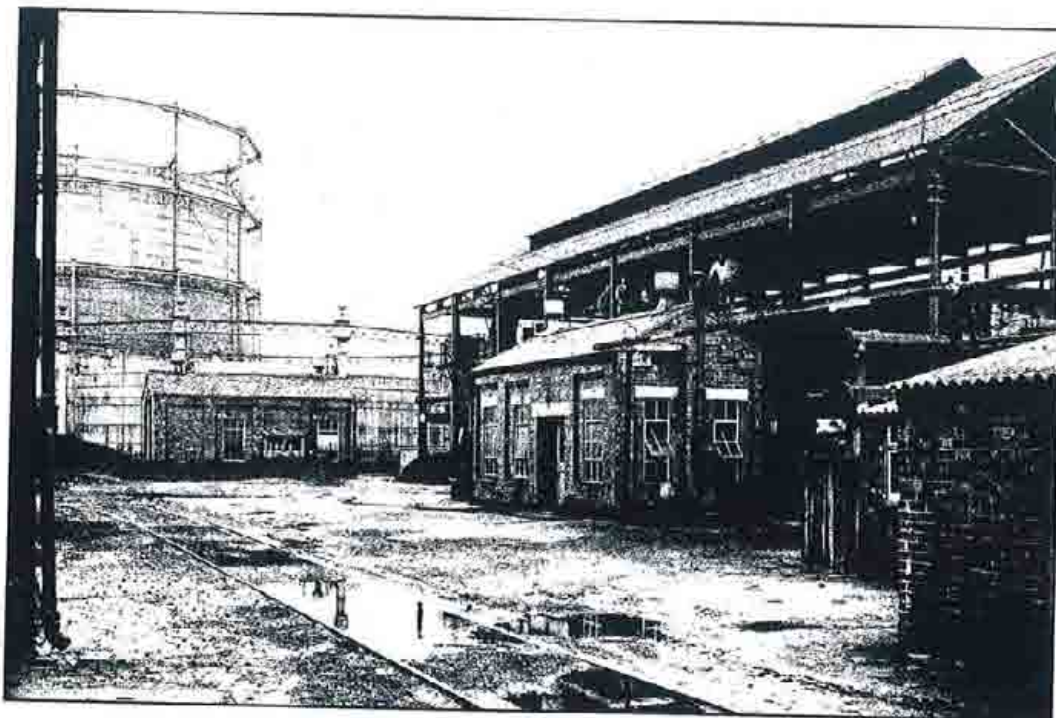

Plate 16: Holders which will be left in commission.



Waterman Environmental
Consulting Engineers and Scientists

CALTHORPE HOUSE 30 HAGLEY ROAD BIRMINGHAM B16 8QY
Telephone 0121 454 5858 Fax 0121 454 6288

Job No :- EN2498

Plates:- 17 & 18

Title :- Banbury Gasworks
Historical Photographs

Date :- October 2001

Scale :- NTS

Drawn by :- A.Byng

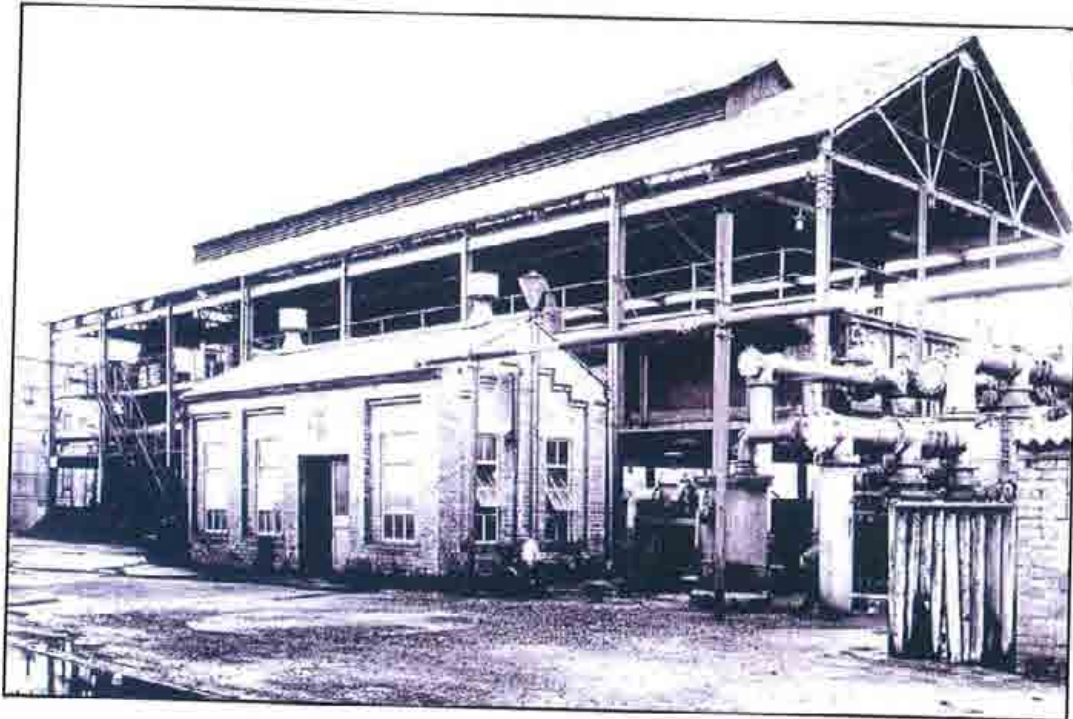

Plate 17: Exhausters, wet purification plant & dry purification plant.

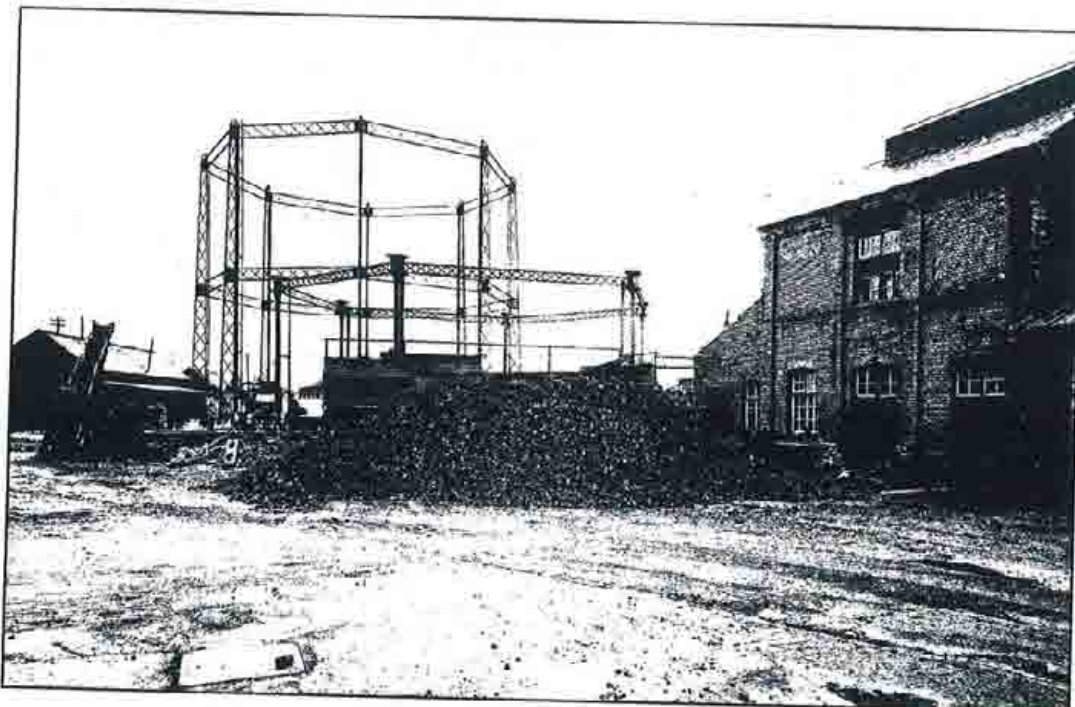

Plate 18: C.W.G relief holder mixed gas holder now scrapped.



Waterman Environmental
Consulting Engineers and Scientists

CALTHORPE HOUSE 30 HAGLEY ROAD BIRMINGHAM B16 8QY
Telephone 0121 454 5858 Fax 0121 454 6288

Job No :- EN2498

Plates:- 19 & 20

Title :- Banbury Gasworks
Historical Photographs

Date :- October 2001

Scale :- NTS

Drawn by :- A.Byng

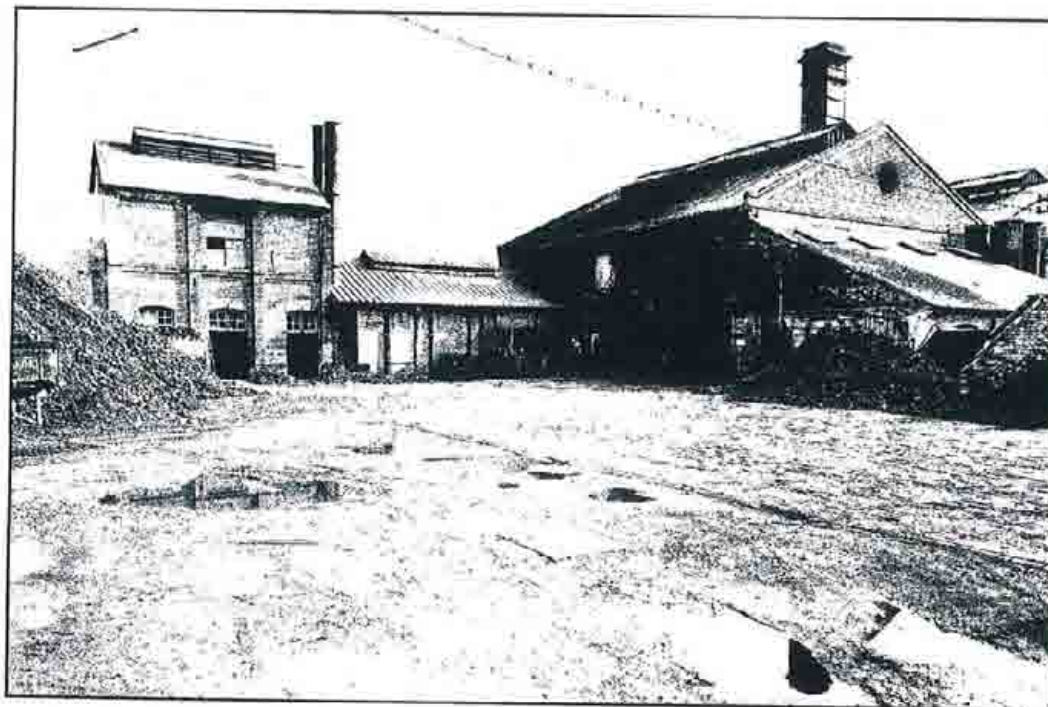

Plate 19: Banbury Works - September 1957 (to close 1958).

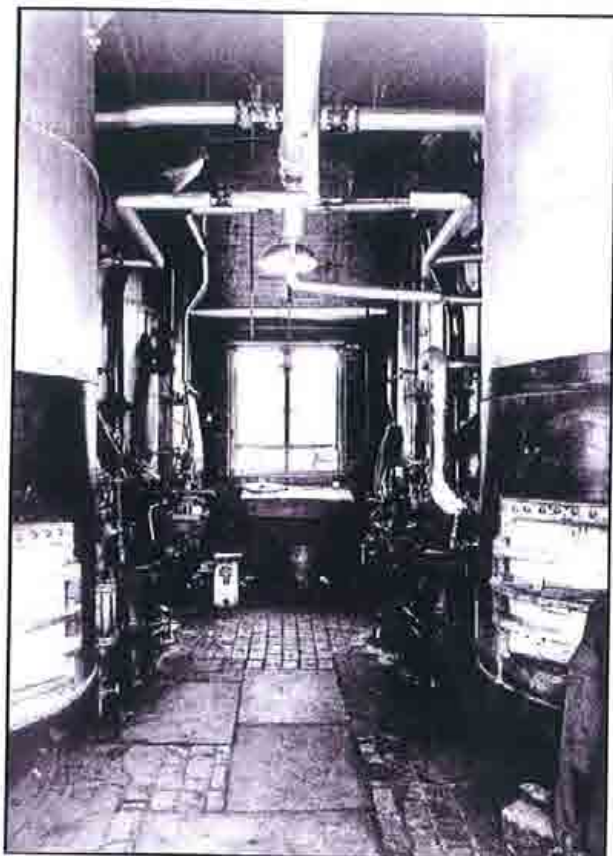

Plate 20: Interior C.W.G plant.