

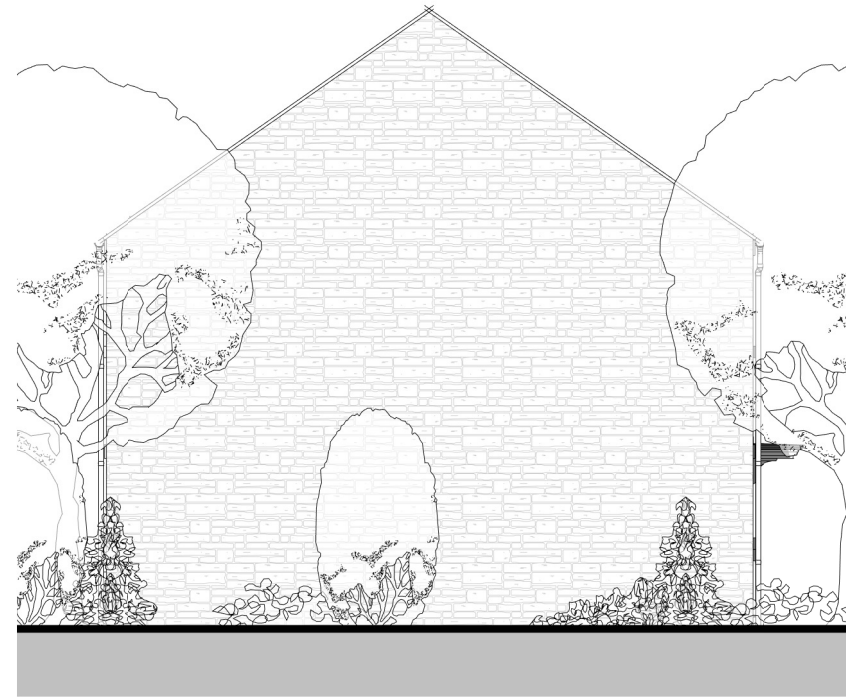

FRONT



SIDE LEFT



REAR

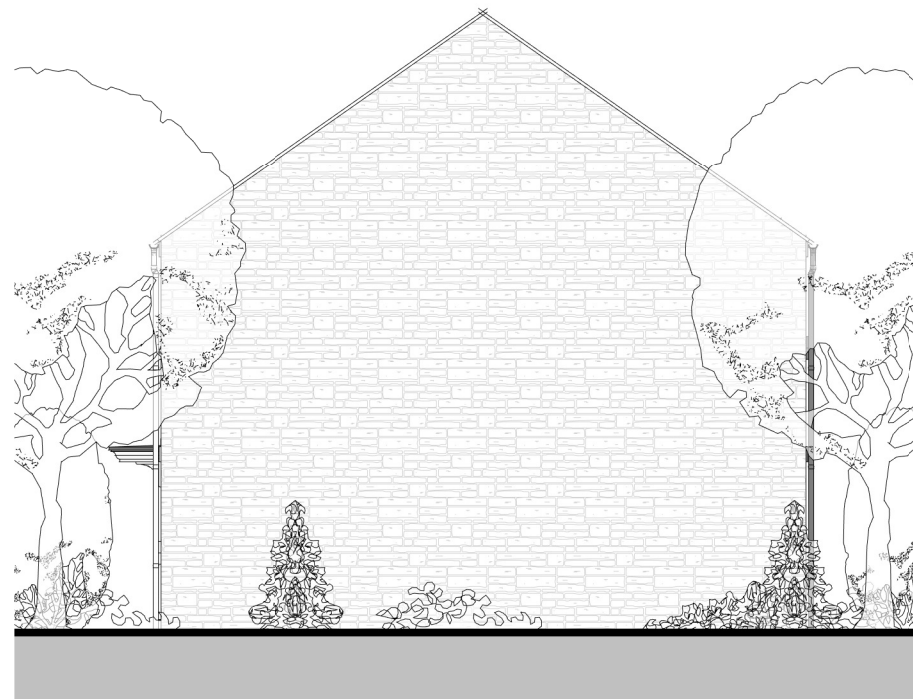

SIDE RIGHT

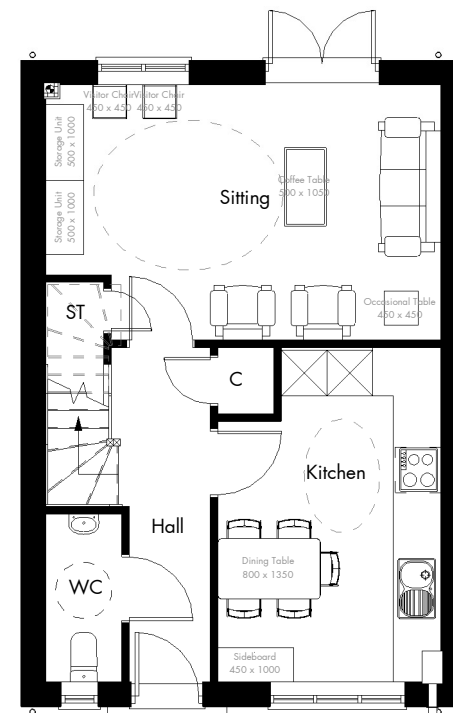

GROUND

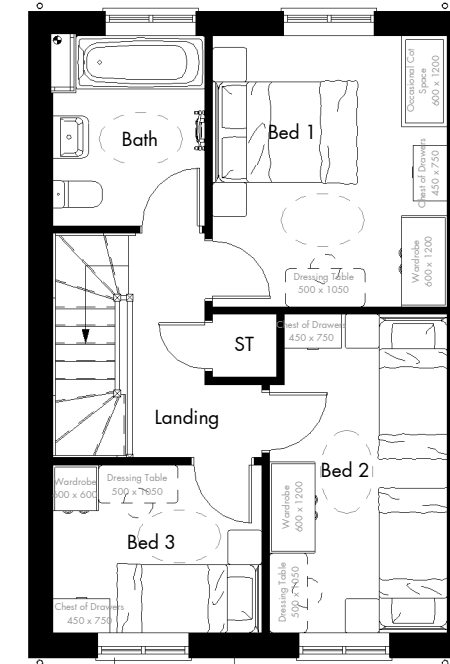

FIRST

Plot 32
 3 Bed - 5 Person - 2 Storey
 G = 449 Sqft
 F = 449 Sqft
Gross Internal = 898 Sqft

CALA GROUP LIMITED
 Riverside House, Holtspur Lane, Wooburn Green
 High Wycombe, Buckinghamshire, HP10 0TJ
 Tel: 01628 536200 Fax: 01628 536201
 DX: 123610 Wooburn Green E-mail: info@cala.co.uk

| |
|------------------------------|
| Fewcott Road, Fritwell |
| Plot 32 - Plans & Elevations |
| Specification Level - A |

| No. | DATE | DESCRIPTION |
|-----|------|-------------|
| | | |
| | | |
| | | |
| | | |
| | | |
| | | |
| | | |
| | | |
| | | |
| | | |

1 : 100 @ A3

| | |
|--------------|---------------|
| Scale (@ A3) | Dwg No. |
| 1 : 100 | 00217 - PL.28 |
| Date | Rev |
| 01.08.16 | |
| Drawn | |
| T. McEwen | |