

No Dimensions to be scaled from this drawing.

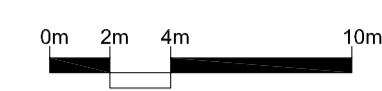

- KEY:**
- Site Boundary
 - Existing Trees
 - Existing Shrubs
 - Proposed Trees
 - Proposed Hedge
 - Proposed Feature Shrub
 - Proposed Shrubs
 - Proposed Climbers

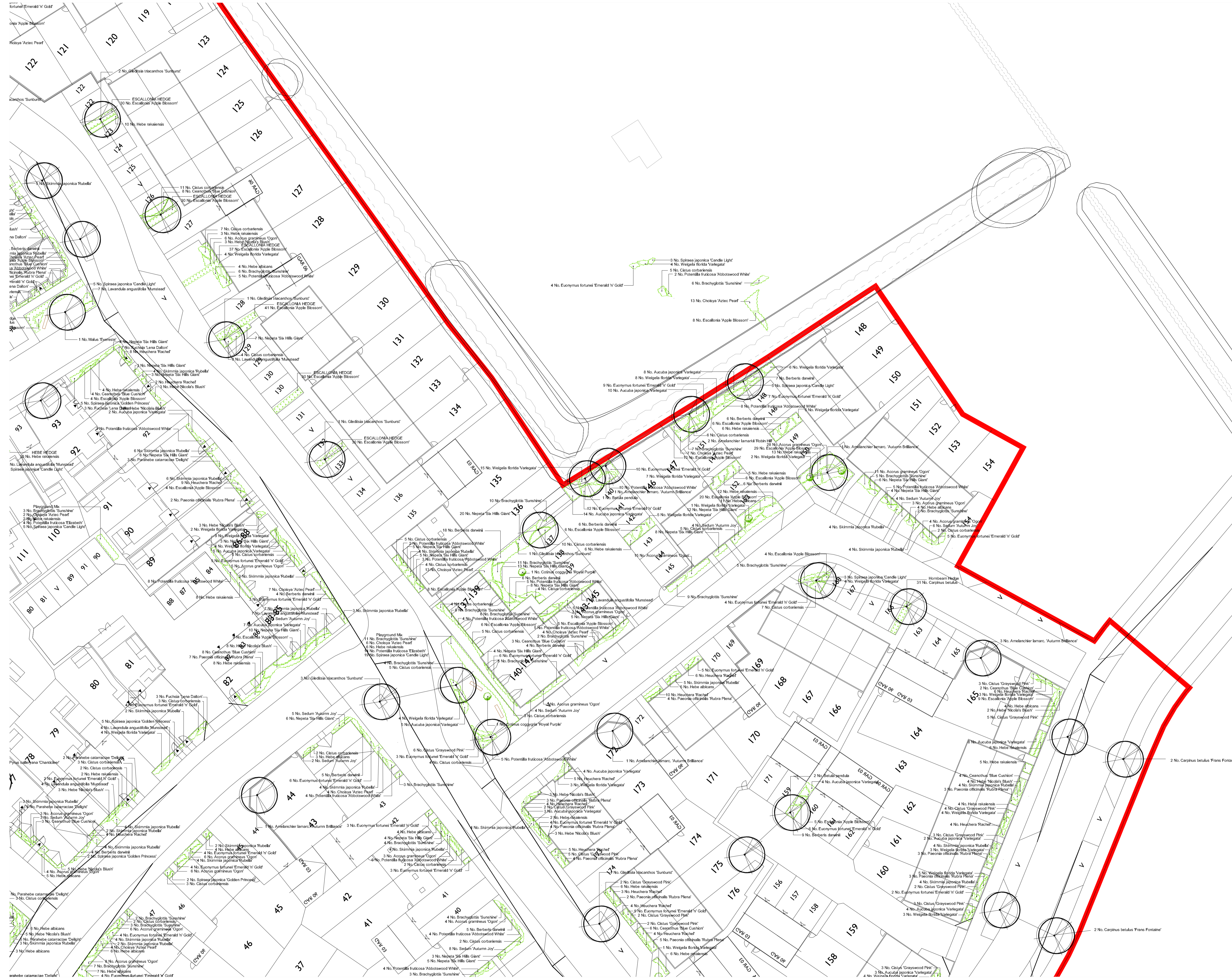

PLANTING NOTES
 All plants to be supplied in accordance with the HTA 'National Plant Specification' and from a HTA certified nursery. All plants and trees to be planted in accordance with BS5838. Delivery and handling of all plant material to be in accordance with BS4422/LUCIPSE Code of Practice for Handling and Establishing Landscape Plants Parts 1, 2 and 3. All excavated areas to be backfilled with either site won topsoil or imported topsoil to be BS5838 General purpose grade. All backfilled areas to be clear of rocks and rubble larger than 50mm diameter and any other debris that may interfere with the establishment of plants. Tree pits in soft landscape to be excavated to 150mm in depth prior to topsoiling and all shrub planting areas excavated to 450mm depth. All plants shall be planted in a random fashion avoiding formal regimented lines at densities indicated in the schedule, unless otherwise specified. Unless otherwise specified, all hedgerows shall be planted in a double staggered rows and hedgerow mixes shall be planted in groups of 7, 9 & 13s at densities indicated on the schedule. Ornamental shrub planting mixes shall be planted in groups of 5, 7 & 11s and native shrub planting mixes shall be planted in groups of 6, 13 & 15s. All plants shall be watered in field capacity immediately after planting and mulched with 50mm depth of medium grade crushed mulch. All trees to be double staked with cross bar and feet, using 1.5m long, 75mm diameter rounded tree stakes 75mm brace, rubber tie and spacer blocks. Stakes not to extend more than 600mm above ground level. All trees within hardstanding/highways/visibility splays to be clear stems to 1.5m high unless otherwise specified. Planting and associated operations shall comply with BS4043, BS4048 and BS5837. Root barriers (Retrofit 1000 or equivalent) to be included adjacent to buildings and services where necessary. Unless otherwise stated planting shall be carried out during the period of 1 Nov to 31 March when the ground is not frozen or water logged. If planting is required outside this period agreement shall be sought and all bare root plants shall be substituted with container grown stock. All Frustrus species to be UK-grown specimens from healthy, disease-free stock and from reputable suppliers and HTA certified nurseries.

PROTECTION OF EXISTING VEGETATION TO BE RETAINED
 Existing trees to be retained shall be protected in accordance with BS5837, from commencement to completion of all works on site.

F	D	E	D	C	REV	DATE	NOTE	Drawn	Chk'd
F	23.09.2014						Tree to plot 110 frontage removed	BS	KC
D	03.03.2014						Updated to comments from Local Authority	JC	KC
D	27.01.2014						Updated to latest comments and base	JC	KC
C	27.09.2013						Updated to latest comments and base	JC	KC
B	16.09.2013						Updated to latest comments and base	JC	KC

aspect landscape planning

TITLE
 Longford Park, Banbury
 Phase 1 - Planting Plan 4 of 5

CLIENT
 Barratt Homes, Bovis & Taylor Wimpey Homes

SCALE	DATE	DRAWN
1:250@A1	JUL 2013	CW
DRAWING NUMBER	REVISION	
5205/ ASP 1.4	F	

Based on Architects drawing C1618 P001 D