



Revision Extension South Elevation

1 : 50



VISUAL SCALE 1:50 @ A1

Details for condition number 3

The drawings below show the south elevation of the kitchen with the revised location, design and detail of the french doors within the extension to clear condition number 4 of planning/listed building approvals 16/00081/F and 16/00080/LB. The above noted condition requests a revised design for the french doors.

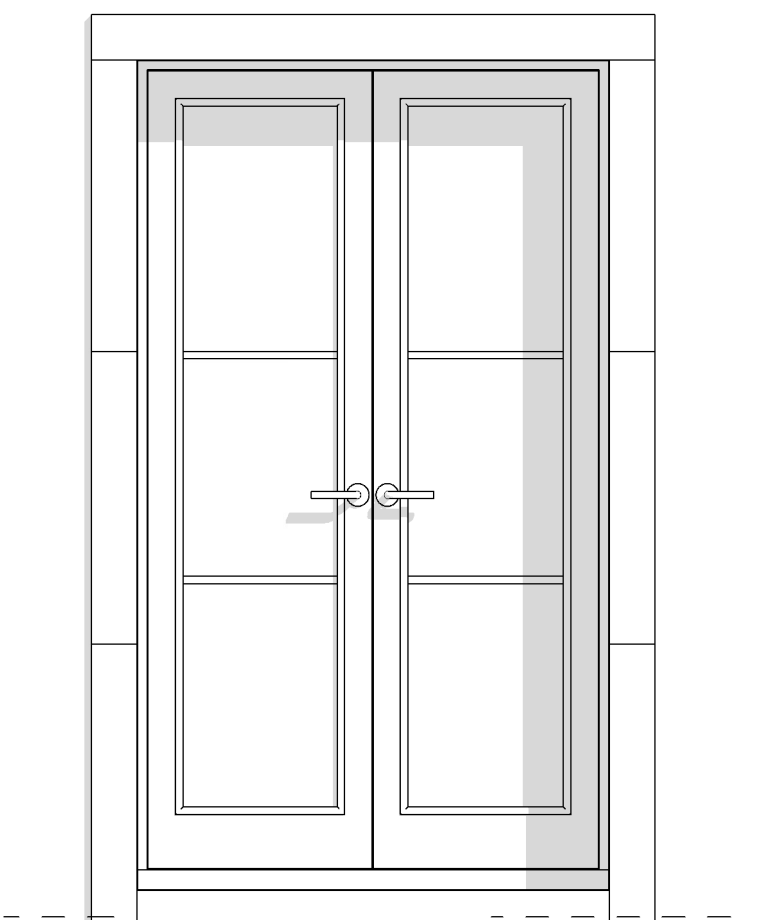

French Door Elevation

1 : 20

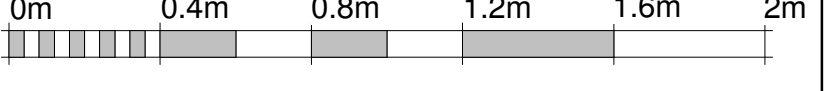

VISUAL SCALE 1:20 @ A1

Details for condition number 7

The drawing below is an extract from the ground floor plan showing a revised layout for the proposed boot room to clear condition number 7 of planning/listed building approvals 16/00081/F and 16/00080/LB. The above noted condition requests a revised scheme for the boot room is submitted.

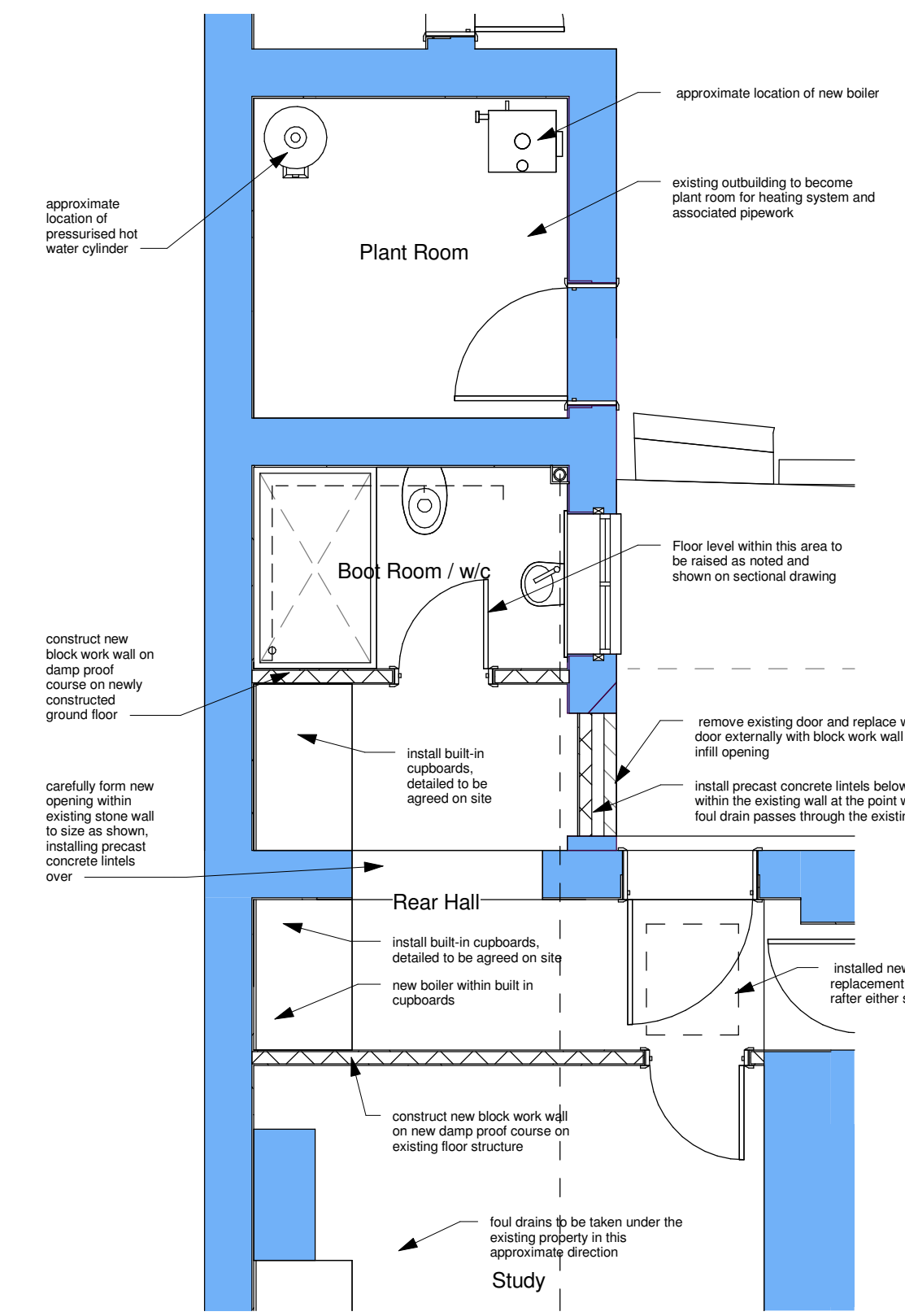

Revised Bootroom

1 : 50

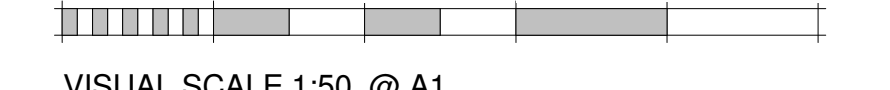

VISUAL SCALE 1:50 @ A1

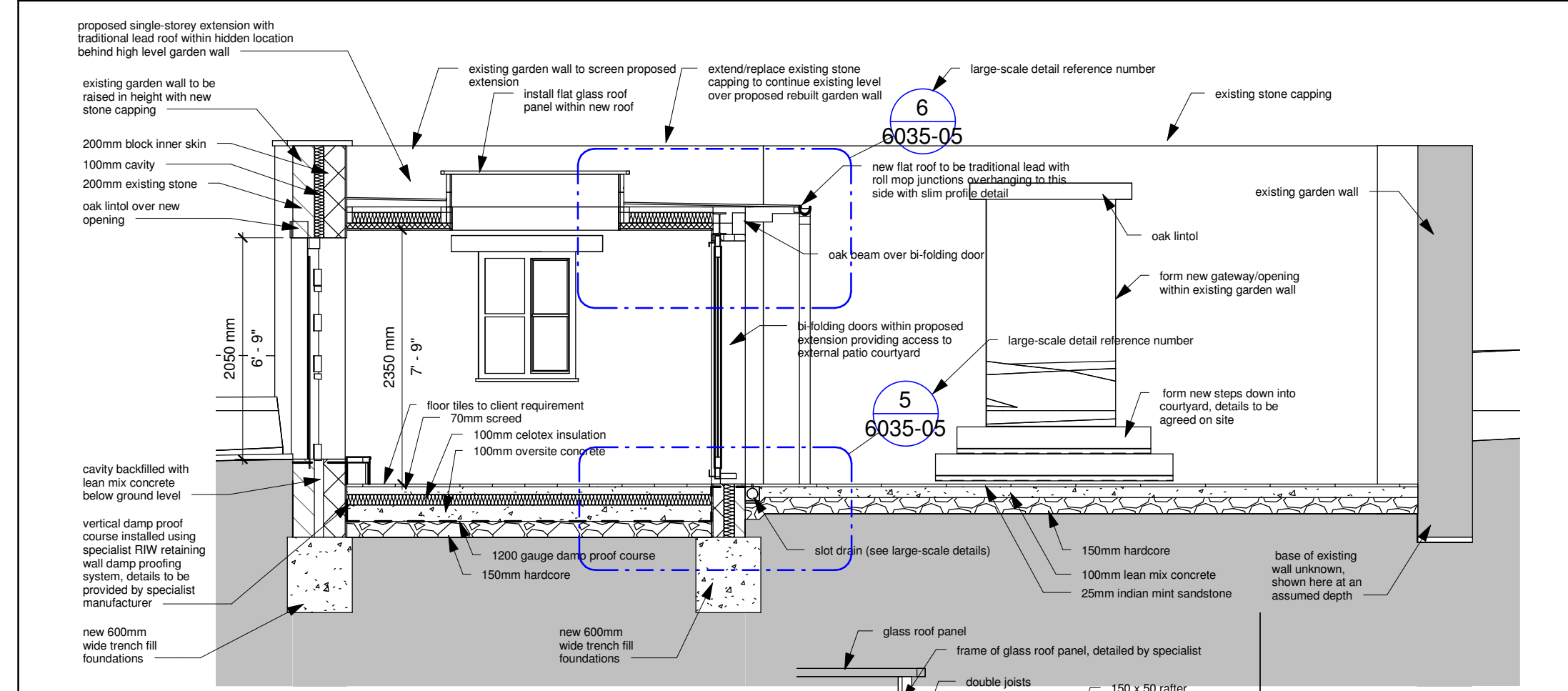

Section 1 Through Link

1 : 50

Details for condition number 4

The section shown here and the two enlargements from the section show the detail through the glazed link to clear condition number 4 of planning/listed building approvals 16/00081/F and 16/00080/LB. The above noted condition requests large-scale details through the link and north garden wall window.

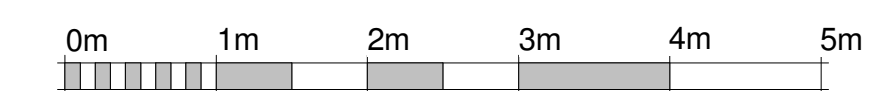

VISUAL SCALE 1:50 @ A1

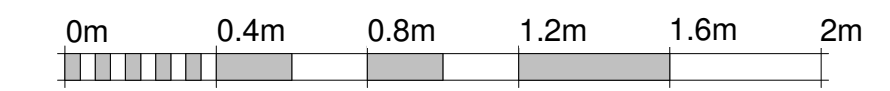

VISUAL SCALE 1:20 @ A1

Section 1 - Callout 2

1 : 20

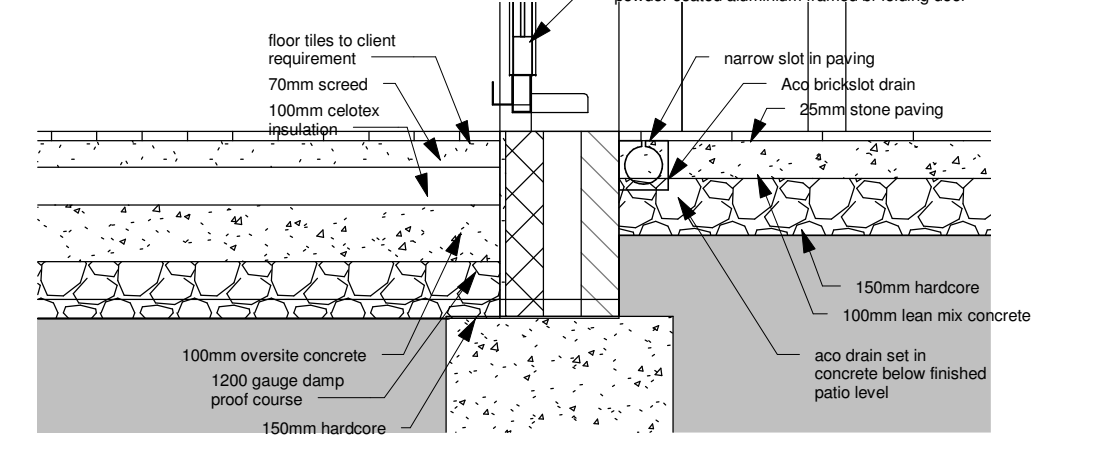

Section 1 - Callout 1

1 : 20

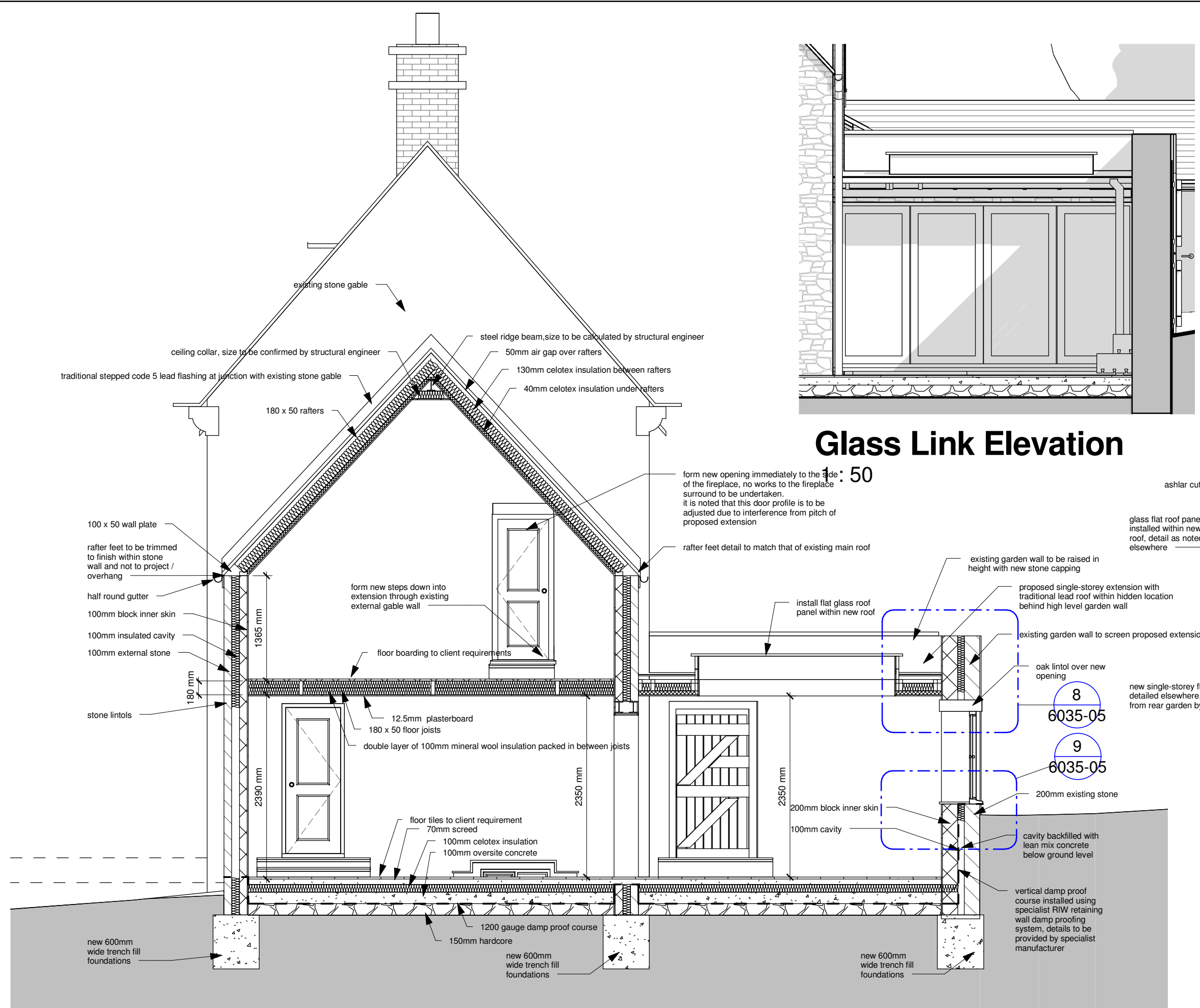

Section 2 Through Link

1 : 50

Glass Link Elevation

1 : 50

Rear Kitchen Window Elevation

1 : 50

Glass Link Perspective 1

Details for condition number 4

The various sections, elevations, perspective views and large-scale details shown here provide the information requested in relation to the glazed link and rear kitchen window. This information has been provided to clear condition number 4 of planning/listed building approvals 16/00081/F and 16/00080/LB.



Kitchen Window Perspective

Section 2 - Callout 1

1 : 20

Section 2 - Callout 2

1 : 20

Glass Link Perspective 2

Rev.	Date	Revision Notes
Condition Clearing Drawing Sheet		
STABLE ARCHITECTURE JEREMY DUNN . 17 FIR TREE CLOSE SANDHURST OXON OX16 1JS TEL: 01295 270565 FAX: 01295 626217 MOBILE: 07710 461860 E-mail: Jeremy.Dunn@Virgin.net		
Job: Renovation and Extension Yew Tree House Sibford		
Client: Mr & Mrs Mallows Yew Tree House Sibford		
Drawing No: 6035-05	Date: 17/5/16	Scale: As indicated@A1