

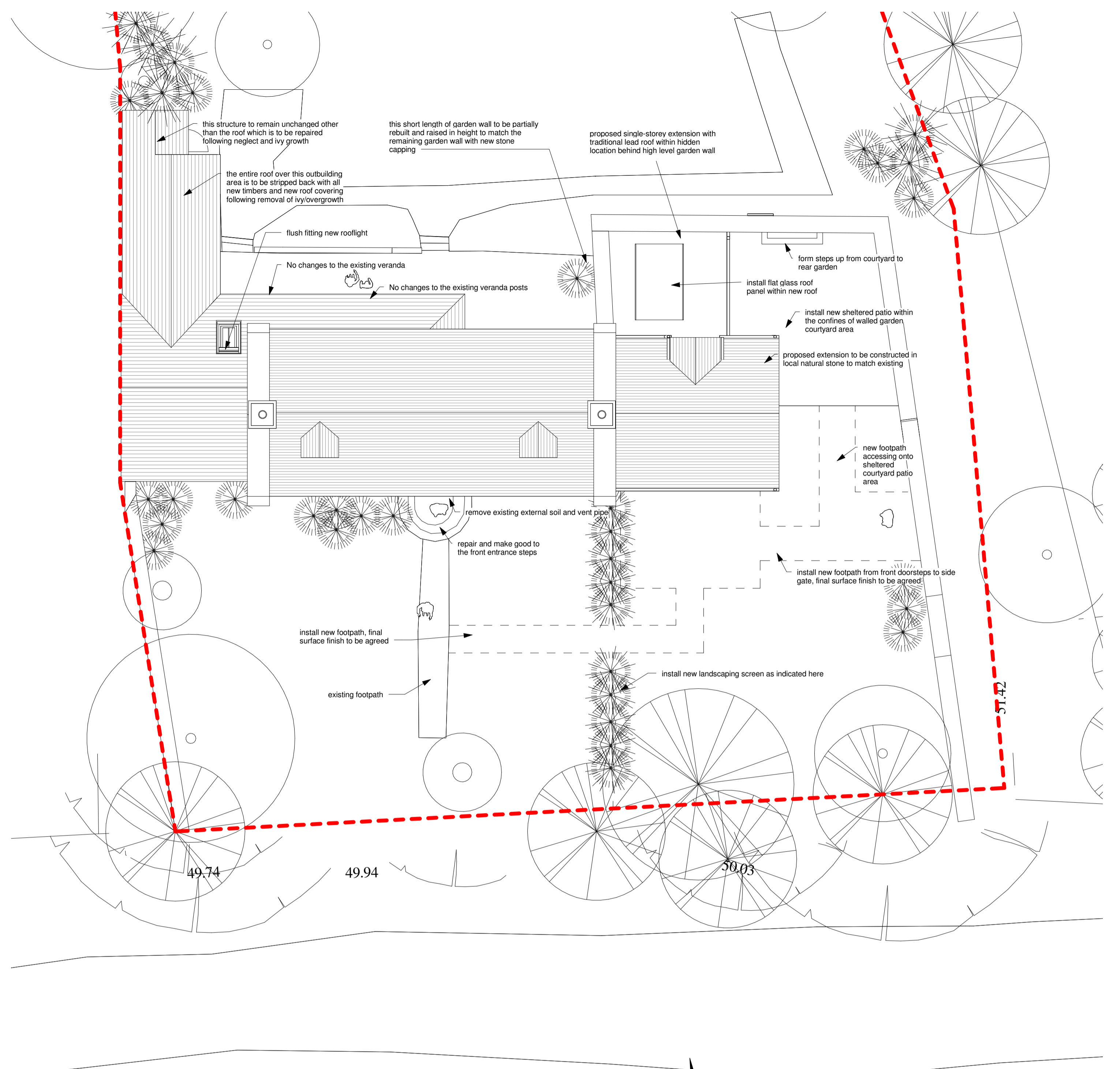

Rear Perspective 1



Rear Perspective 2



Topographical Survey
1 : 100

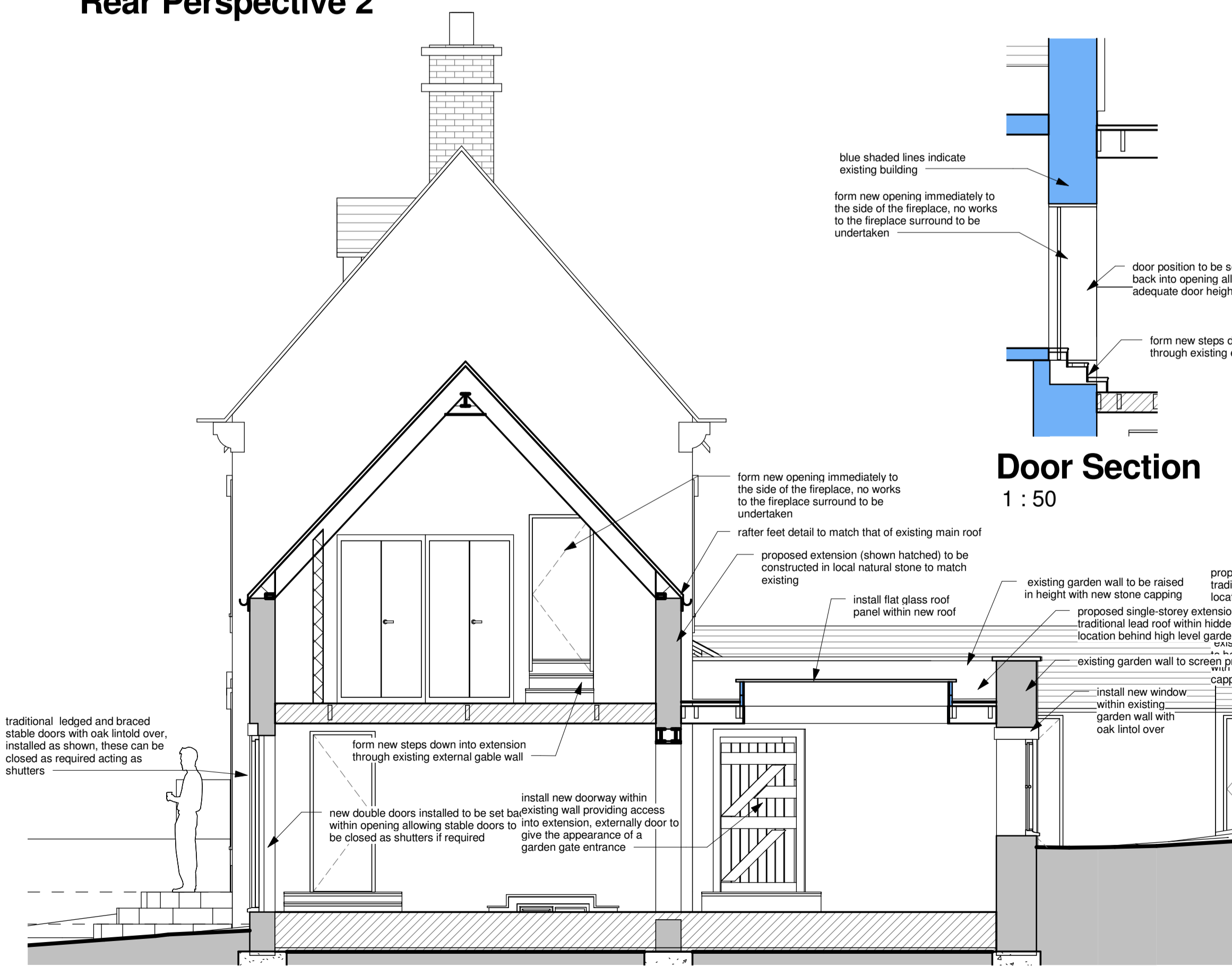
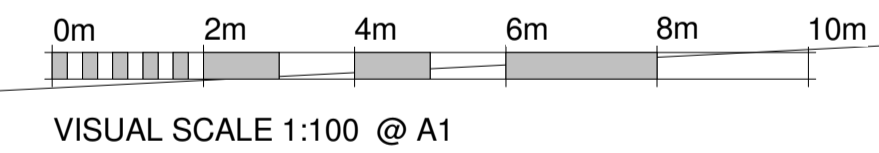

General Section 1
1 : 50

Door Section
1 : 50

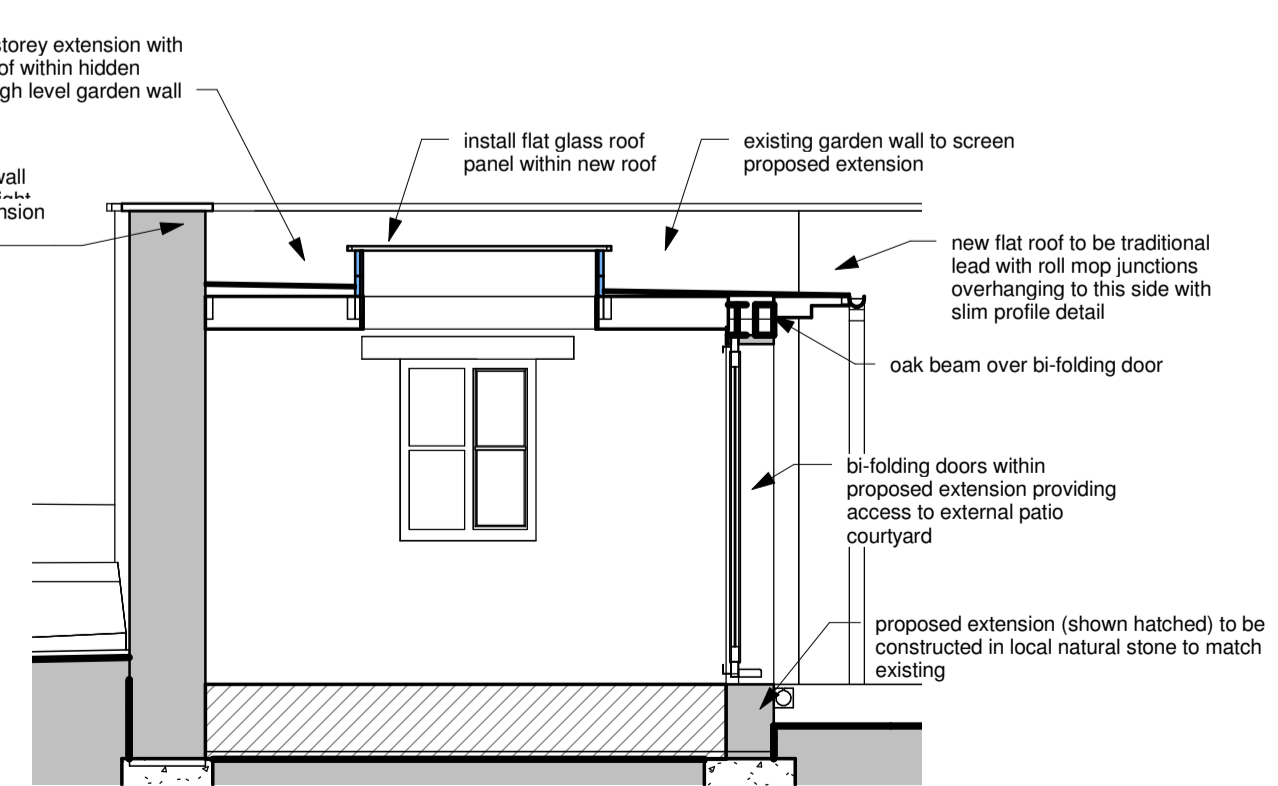

General Section 2
1 : 50

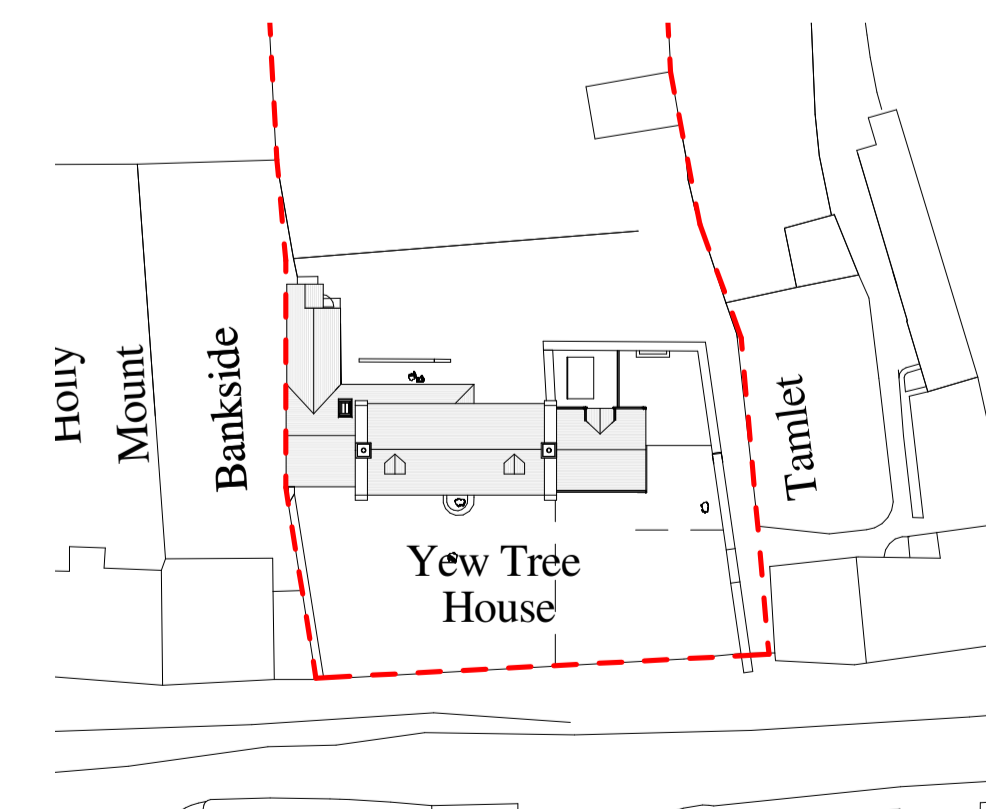

Block Plan
1 : 500

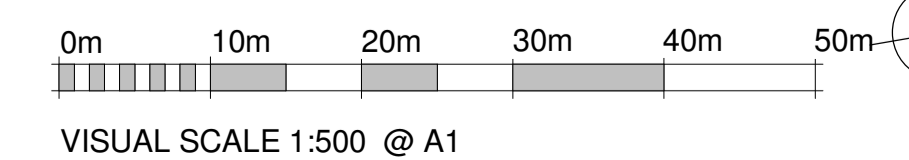

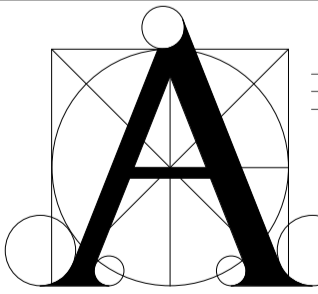
Revision "a" minor changes at the request of the planning officer 5/3/2016	
Rev.	Date
Proposed	
STABLE ARCHITECTURE	
	
JEREMY DUNN 17 FIR TREE CLOSE SANBURY OXON OX16 1JS TELEPHONE (01295) 270565 E mail Jeremy.Dunn@Virgin.net	
Job: Renovation and Extension Yew Tree House Sibford	
Client: Mr & Mrs Mallows Yew Tree House Sibford	
Drawing No: 6000-03 a	Date: 20/12/15
Scale: As indicated@A1	