

This drawing is a reproduction of the original planning approved scheme with minor alterations and modifications to suit the new owners personal design requirements.
 This drawing has been prepared using a different software package to the original drawing which has minor variations in its presentation detail.

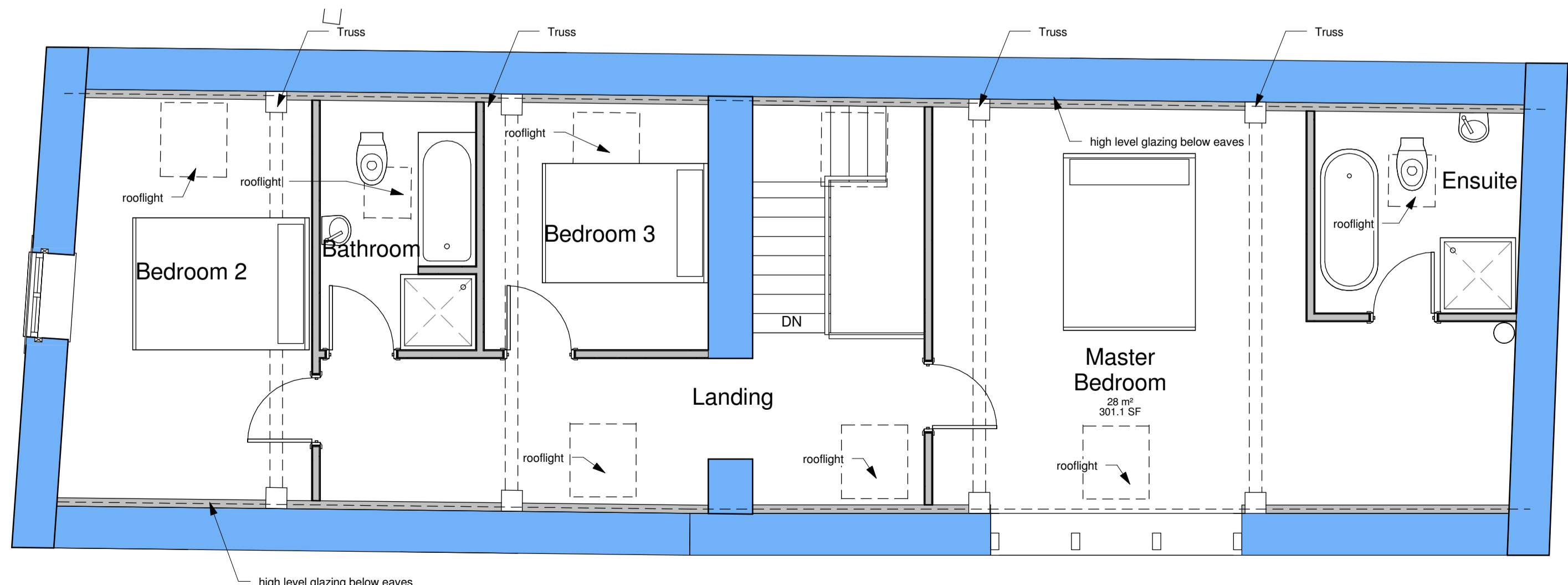

First Floor Plan
 1 : 50

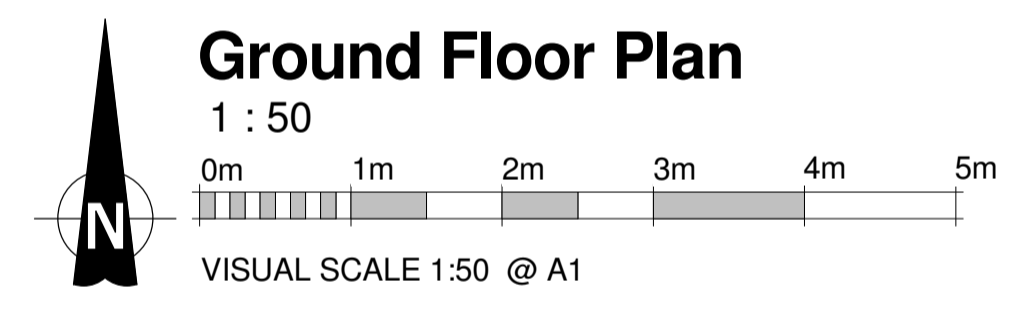
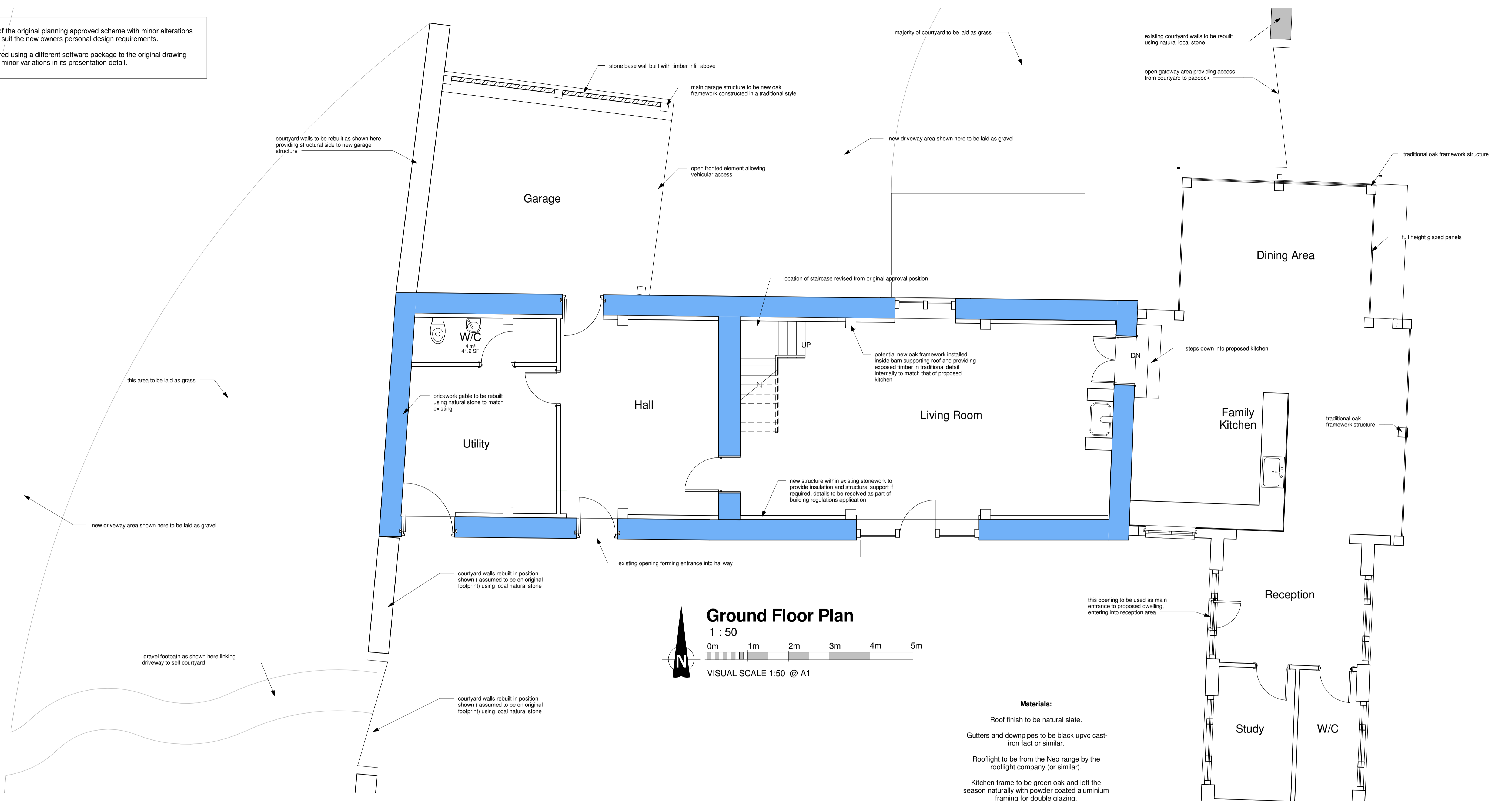
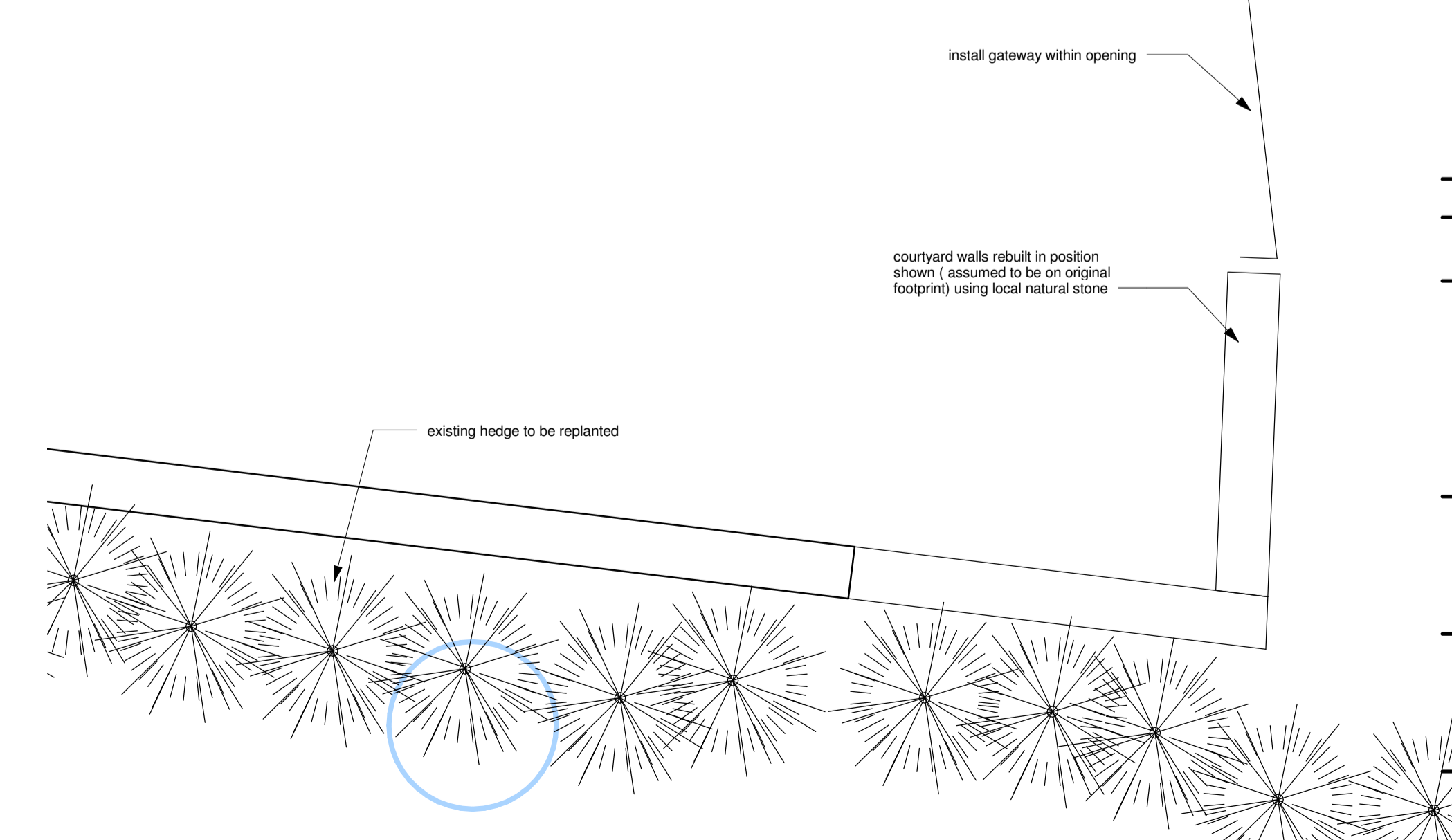

Revision "b" variations to the planning approved scheme revising minor aspects of the design to suit a new owners individual design requirements 14/11/2015

| Rev. | Date | Revision Notes |
|------|------|-----------------------|
| | | Proposed Plans |

STABLE ARCHITECTURE
 JEREMY DUNN
 17 FIR TREE CLOSE
 BANBURY OXON OX16 1JS
 TEL: 01295 270565
 FAX: 01295 626217
 MOB: 07710 461860
 E-mail: Jeremy.Dunn@Virgin.net

Job: Residential Barn Conversion
 Haynes Barn
 Sibford

Client: Mr & Mrs Finding
 c/o Stable Architecture Ltd

Drawing No: 5569-04b Date: 14/11/15 Scale: 1:50@A1