

IMPORTANT
 THE COPYRIGHTS TO THE DESIGN ON THIS DRAWING REMAINS THE PROPERTY OF THE ARCHITECTS. THE CONTRACTOR, SUB-CONTRACTORS AND SUPPLIERS MUST VERIFY ALL DIMENSIONS, LEVELS, PLINTH HEIGHTS, STEPS & OPENINGS ON SITE, BEFORE COMMENCING SHOP DRAWINGS AND/OR THE FULL REQUIREMENTS OF MUNICIPAL AND/OR OTHER LOCAL AUTHORITIES MUST BE ADHERED TO.

SPECIFICATION

GENERAL

ALL DIMENSIONS IN MILLIMETERS UNLESS OTHERWISE STATED

BS 1722 PART 5 APPLIES UNLESS OTHERWISE STATED

MATERIALS

ALL TIMBER SHALL COMPLY WITH SPECIFICATION CLAUSE 304 AND APPENDIX 3/2 - C24 TIMBER

ALL NAILS AND BOLTS SHALL BE GALVANISED TO BS 729

CONCRETE FOR POST FOOTINGS TO BE CLASS C10P

POSTS TO BE 125X125 WITH CHAMFERED ARRISES
 ARRIS RAILS TO BE 75X75 ANGULAR RAILS

FEATHER EDGE BOARDS TO BE 100MM WIDE TAPERING FROM 14MM TO 7MM LAPPED A MINIMUM OF 18MM NAILED TO ARRIS RAILS WITH 50X2.65 GALVANISED NAILS. EACH NAIL SHALL PIERCE ONE BOARD ONLY.

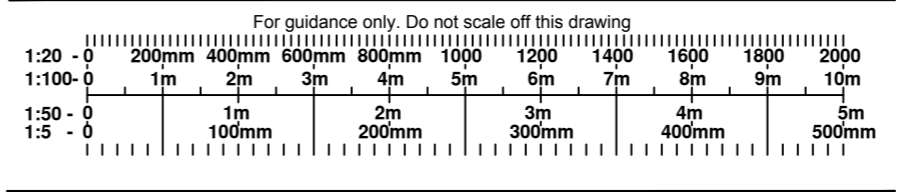
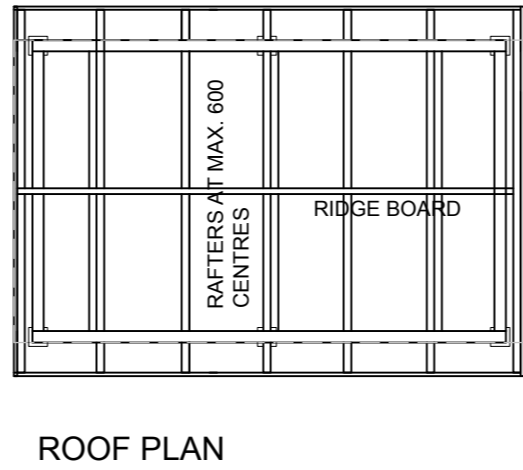
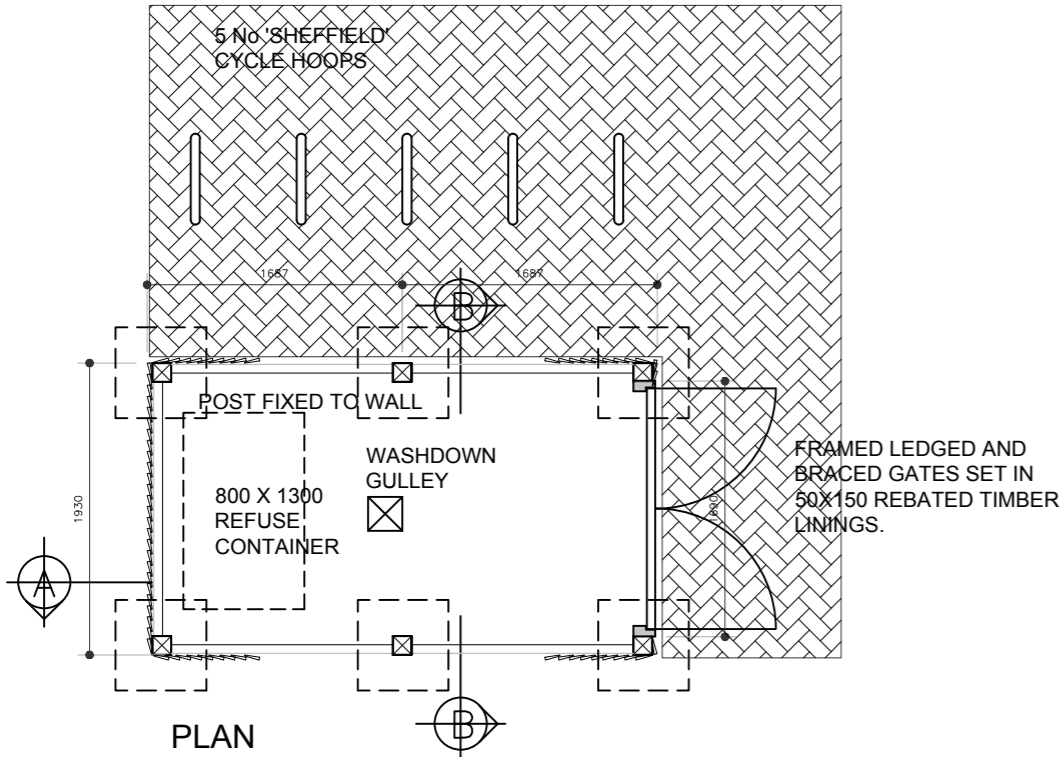
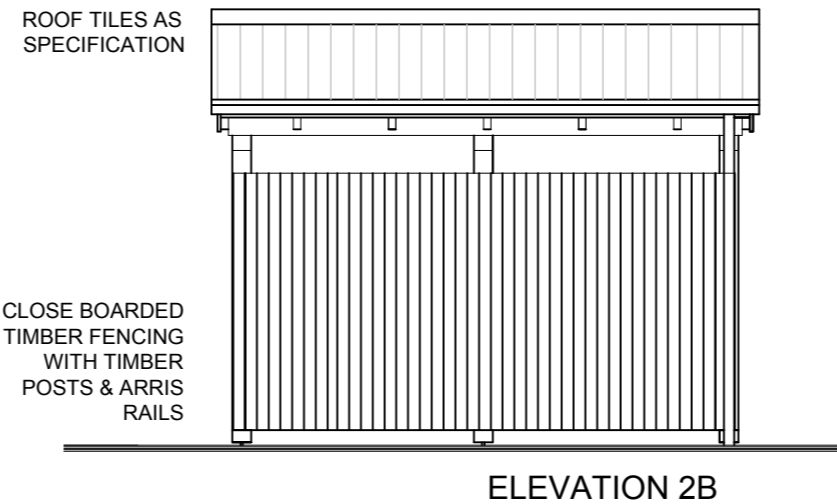
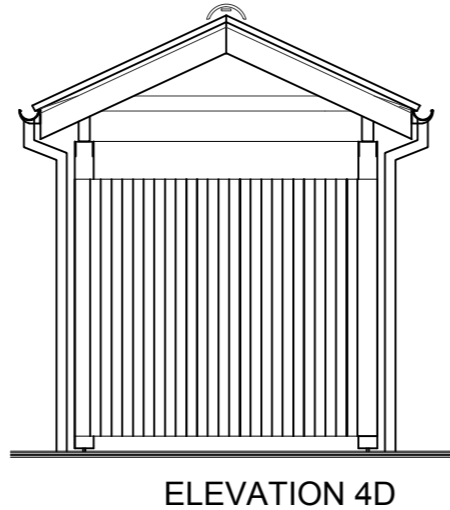
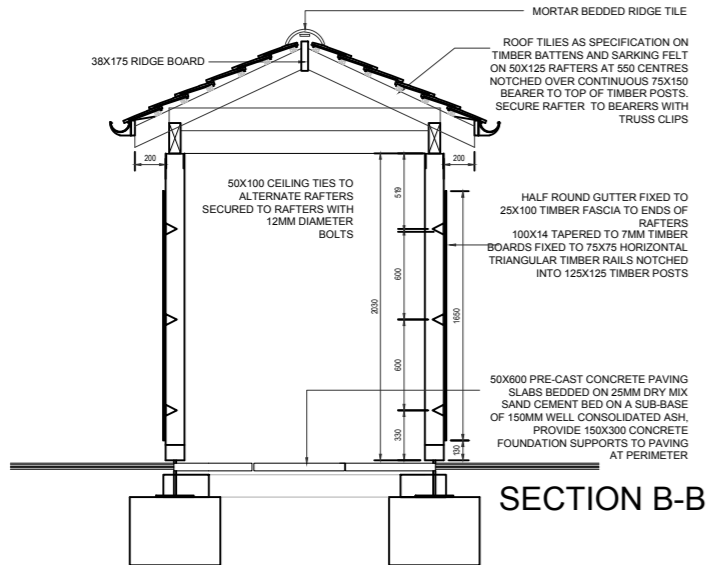
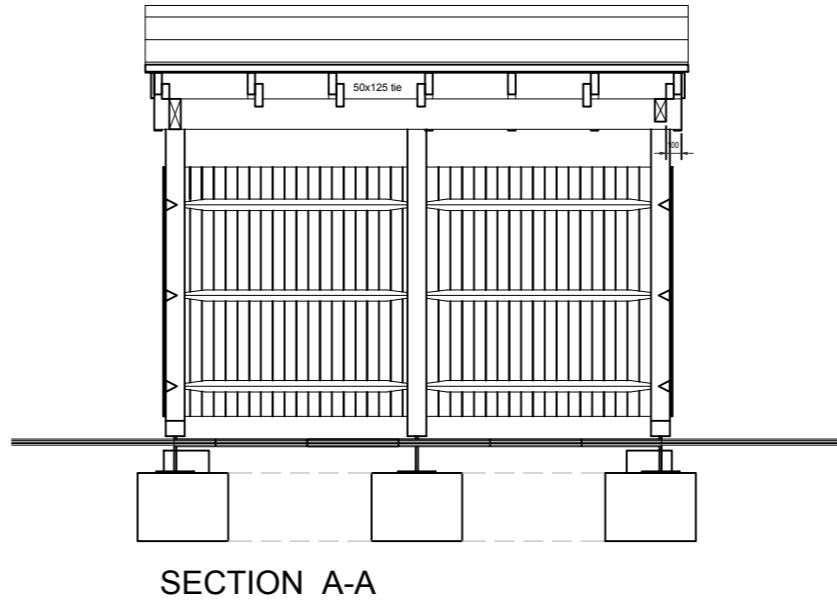
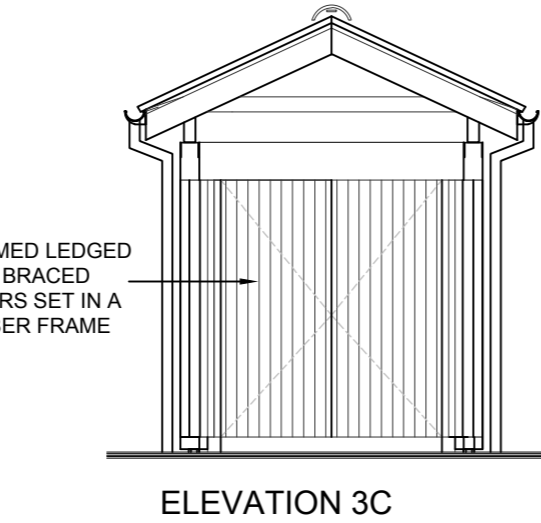
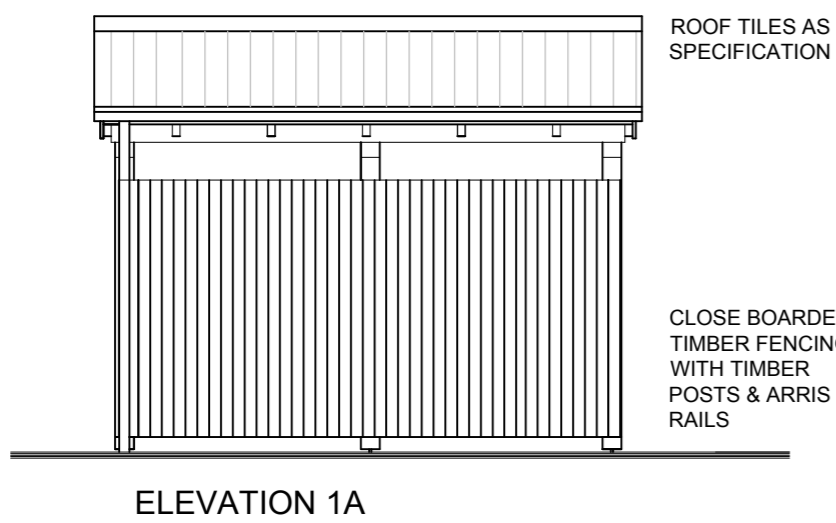

Rev.	Date	Revision
------	------	----------

ABACUS
 CHARTERED ARCHITECTS LLP
 26 VICTORIA ST
 HOCKLEY
 BIRMINGHAM B1 3PE
 TEL. 0121 608 3700 FAX. 0121 608 3003
 e-mail : email@abacusarchitects.co.uk

Development
Longford Park Sports Changing facility

Title
Bin / Cycle Store

Scale 1:50 @ A2
 Date August 2016 | Drawn MPF

Drg. no 1419 | 406 | Rev -