

Existing Plan Layout
Scale 1:100

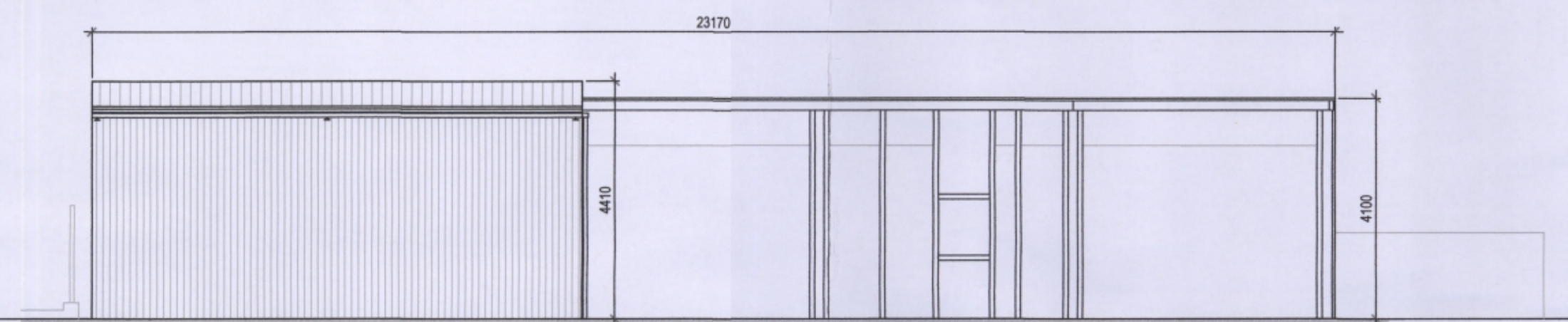

Existing Front Elevation
Scale 1:100

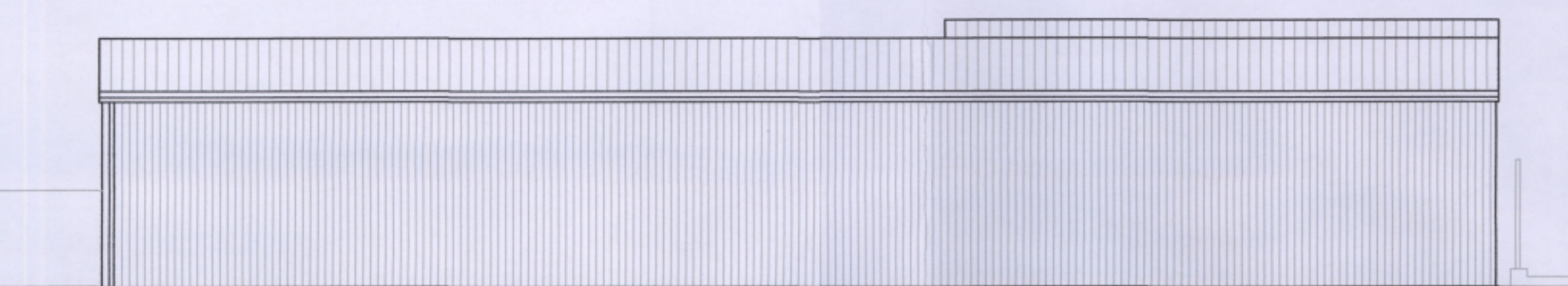

Existing Rear Elevation
Scale 1:100



Existing Side Elevation
Scale 1:100

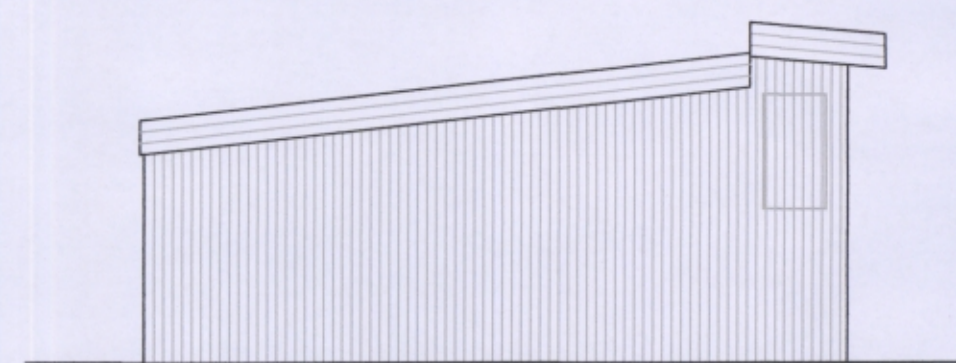

Existing Side Elevation
Scale 1:100

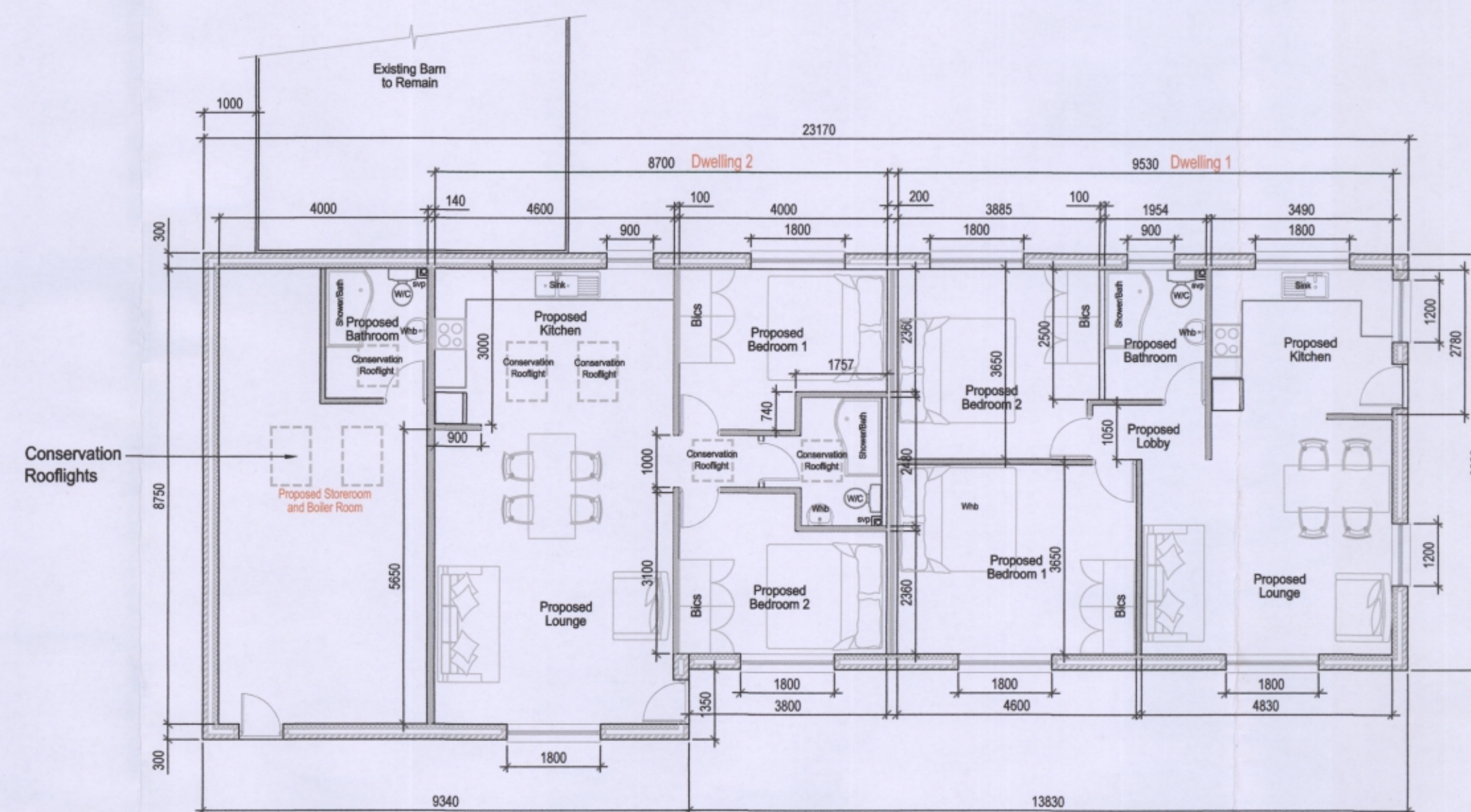

Proposed Plan Layout
Scale 1:100

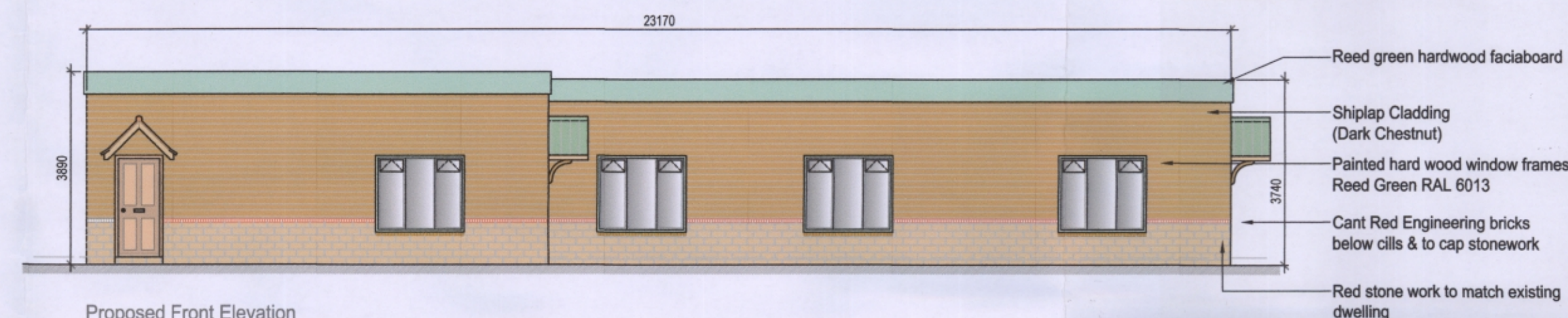

Proposed Front Elevation
Scale 1:100

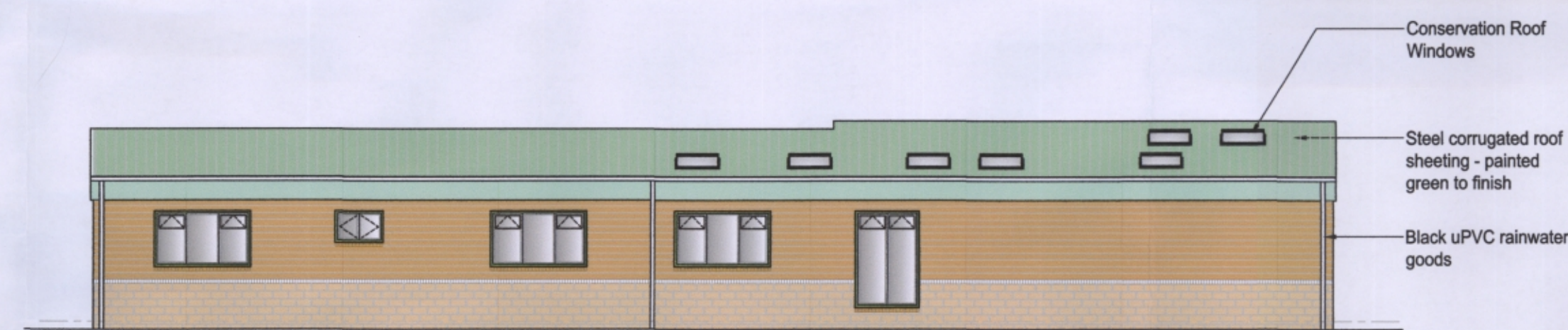

Proposed Rear Elevation
Scale 1:100

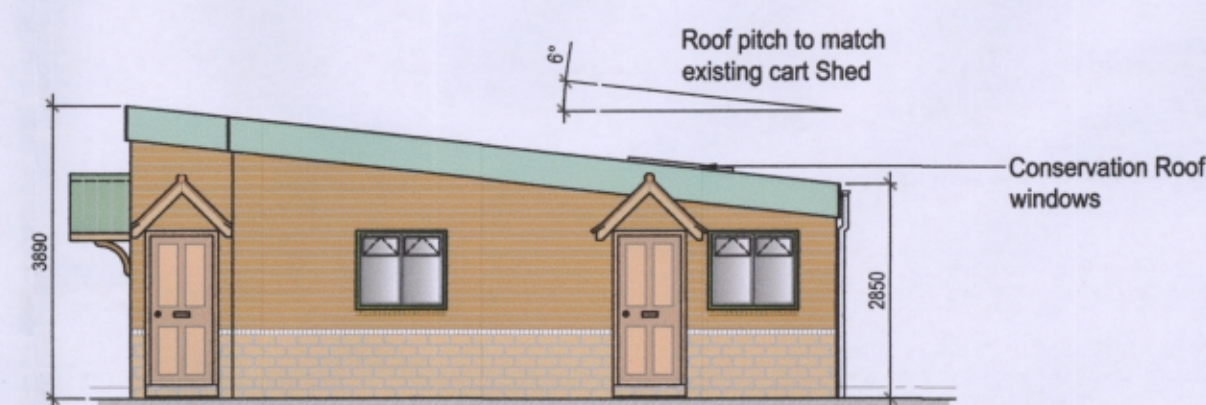

Proposed Side Elevation
Scale 1:100

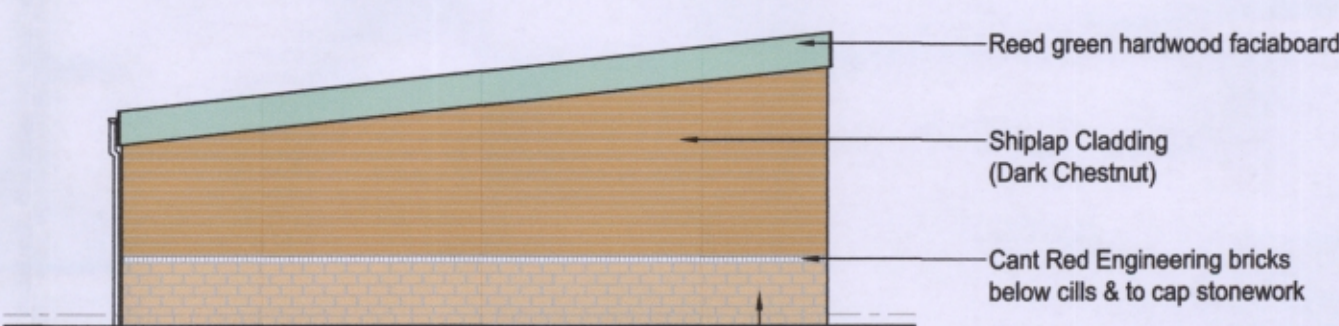

Proposed Side Elevation
Scale 1:100

Copyright
This drawing is copyright and may not be altered, reproduced or used other than for the Contract Works for which it is issued without the written permission of FineLine Draughting.

Warning
Do not scale this drawing. At all stages of construction verify all dimensions and structural details on site. If in doubt, ask before work proceeds. Any change/discrepancy to the existing layout or proposed layout should be reported to the Engineer or Architectural Designer, before work is put in hand.

Rev.	Date	Note	CAD	Checked

NOTE:
ALL WORK TO BE COMPLETED WITHIN BOUNDARIES OF CLIENTS OWNERSHIP. IT IS THE RESPONSIBILITY OF THE CONTRACTOR TO ESTABLISH FROM THE CLIENT THE CORRECT BOUNDARY LINES PRIOR TO ANY COMMENCEMENT OF WORK.

PROPOSAL:
1. To renovate existing barn / cart shed in two dwelling units within the existing footprint.

Finishes:
2. Upper part of new walls to receive shiplap cladding finish in dark Chestnut colour.
2. All new external brickwork to be red stone work to match existing dwelling on same property.
3. Between stonework and ship lap cladding to be laid a single engineering brickwork, cant bricks, to top of stonework and window sills to operate as a plinth header or coping stone to prevent weathering of new walls stonework.
4. All new window and door frames to be painted hardwood frames - Reed green RAL 6013.
5. All rainwater goods to be uPVC black.
6. Roofing finish to be Polyester painted roofing profile metal sheets, colour green to match existing roofing with matching fascia boards.
7. New roof to receive 4 x Conservation Roof Windows.

FineLine

FineLine Draughting

25 Brickie Lane, Bloxham, Oxfordshire, OX15 4NH
Tel: 01295 720504 / Cell: 07979 457445
speich@ukap.fsnet.co.uk

Client / Owner:
For Mr. Stuart White

Location Title:
Parsons Barn Farm
Sibford Gower
Oxfordshire
OX15 5AD

Proposal Title:
Existing Cart Shed to be
Converted to Two Residential
Apartments

Drawing Title:
Proposed Layouts & Elevations

Date	Revision
JAN. 2016	-

Drawing No.	Paper size/Scale
FD-SW/2016/002	A1L As Shown