

Andy Green

From: Andy Green
Sent: 23 December 2015 14:33
To: 'Matthew Parry'
Cc: Chris Still; Alice Weston
Subject: Proposed development at White Post Road, Banbury - Ref: 15/01326/OUT
Attachments: 1361-22-B.PDF



Matthew

Please find attached the revised site access drawing for our proposals. Can you please ensure this is consulted on? This replaces the previous access drawing. It has been commented on and approved by OCC Highway. We have also carried out a Road Safety Audit and incorporated all the recommendations.

Regards

Andy

Andy Green - Project Manager | a.green@gladman.co.uk | DDI: 01260 288 820 | M: 07793 454 576

Gladman Developments | Gladman House | Alexandria Way | Congleton | Cheshire | CW12 1LB

T: 01260 288 800 | F: 01260 288 801

www.gladman.co.uk/land

This page has been
left intentionally
blank

- Notes:
1. Do not scale from this drawing
 2. This drawing is copyright and may not be copied or given to a third party without written authority from Ashley Helme Associates Ltd
 3. Subject to detailed design
 4. Based upon topographical survey

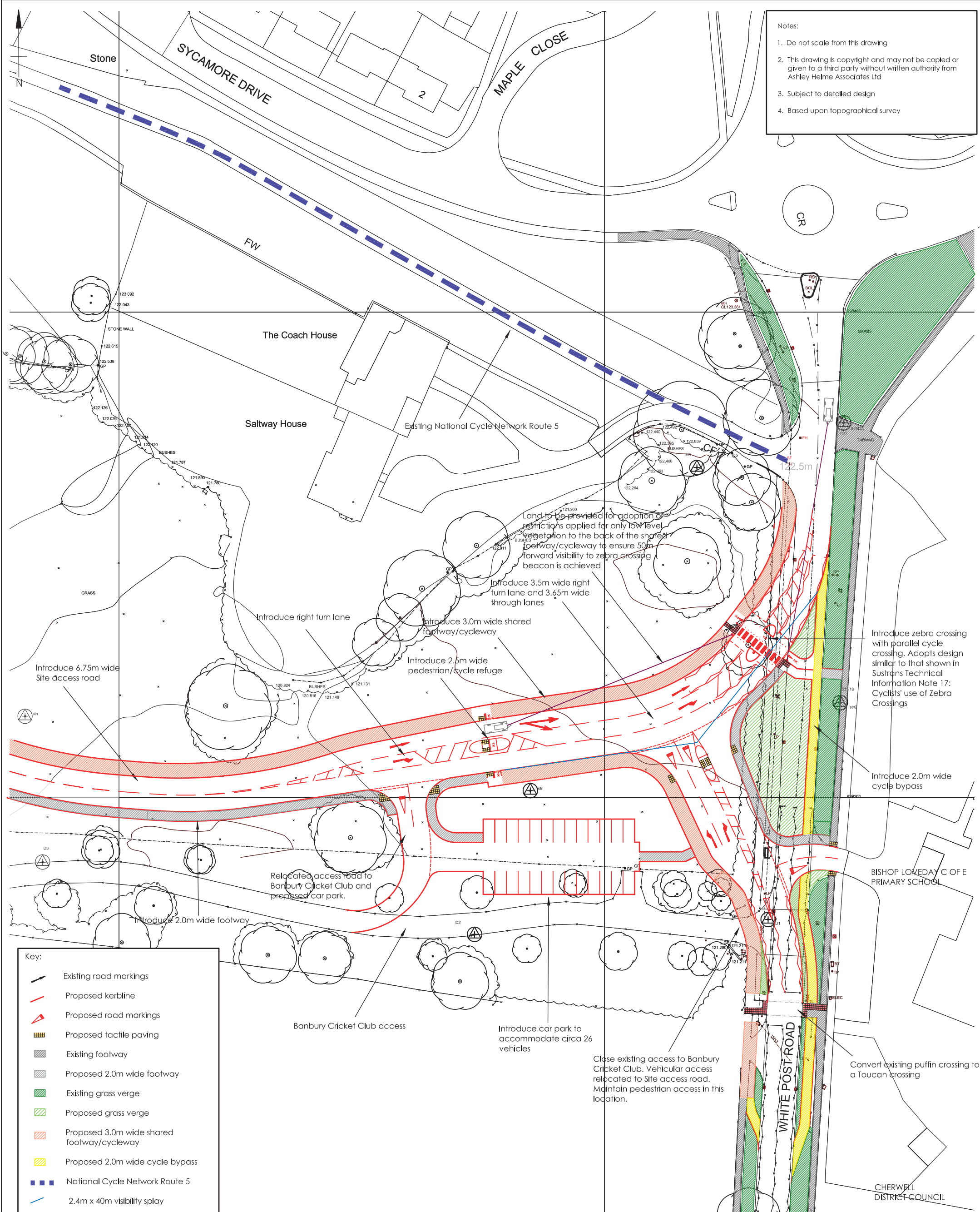

Key:

- Existing road markings
- Proposed kerbline
- Proposed road markings
- Proposed tactile paving
- Existing footway
- Proposed 2.0m wide footway
- Existing grass verge
- Proposed grass verge
- Proposed 3.0m wide shared footway/cycleway
- Proposed 2.0m wide cycle bypass
- National Cycle Network Route 5
- 2.4m x 40m visibility splay
- 50m forward visibility splay to beacon

Based upon/reproduced from the Ordnance Survey Map with the Permission of the Controller of Her Majesty's Stationary Office. © Crown Copyright Ashley Helme Associates Ltd, 76 Washway Road, Sale, Manchester, M33 7RE. Licence No AL100015126

Rev	Description	Date
B	Amendments in response to Stage 1 RSA	21.12.15
A	Introduce zebra crossing	30.11.15

Project: LAND TO THE WEST OF WHITE POST ROAD, BANBURY

Client: GLADMAN DEVELOPMENTS LTD

Drawing No: 1361/22
Rev: B

Title: PROPOSED ACCESS ARRANGEMENTS

Date: SEPT 2015
Scale: 1:500@A2

ashleyhelme
associates
76 washway road, sale, manchester, m33 7re
e: aha@ashleyhelme.co.uk t: 0161 972 0552 f: 0161 972 0553

This page has been
left intentionally
blank