

Side Elevation Plot 384

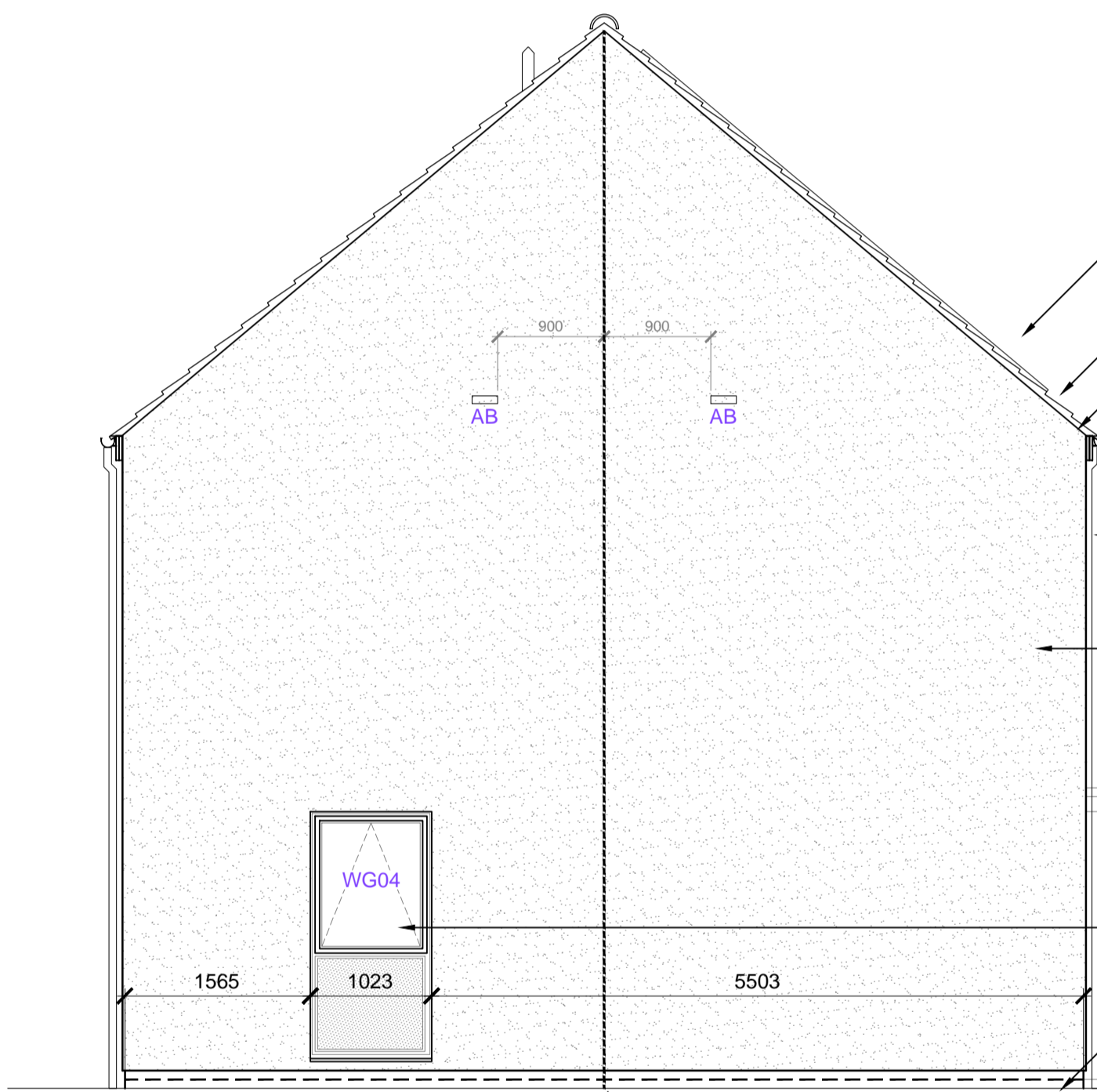

Side Elevation Plot 382

KEY TO MATERIALS & DETAILS

- 07 2No. course engineering quality brick below DPC, with natural colour mortar joints. [bstock 'Capital Multi Stock']
- 14 Through colour render, colour: Ivory
- 20 Marley 'Rivendale' composite slate and ridge tile
- 22 South facing roof slope designated for PV array REF AA2699C/1.1/107
- 26 UPVC gutters & down pipes; colour: Black (Type 1); Grey - RAL 7015 (Type 3,7,8). Fascia & soffit board; colour: White (Type 1); Grey - RAL 7015 (Type 3,7,8)
- 27 Clipped verge detail
- 41 High performance triple glazed timber window; design to match house type; colour: Grey (RAL 7015)
- 48 IG doorset GRP (NG range) Ref: D18 [type 3 + 8 dwellings]; Door colour: Black ext. White int.; Frame: tbc
- 64 GRP entrance canopy; style to match dwelling type; colour to match windows and doors

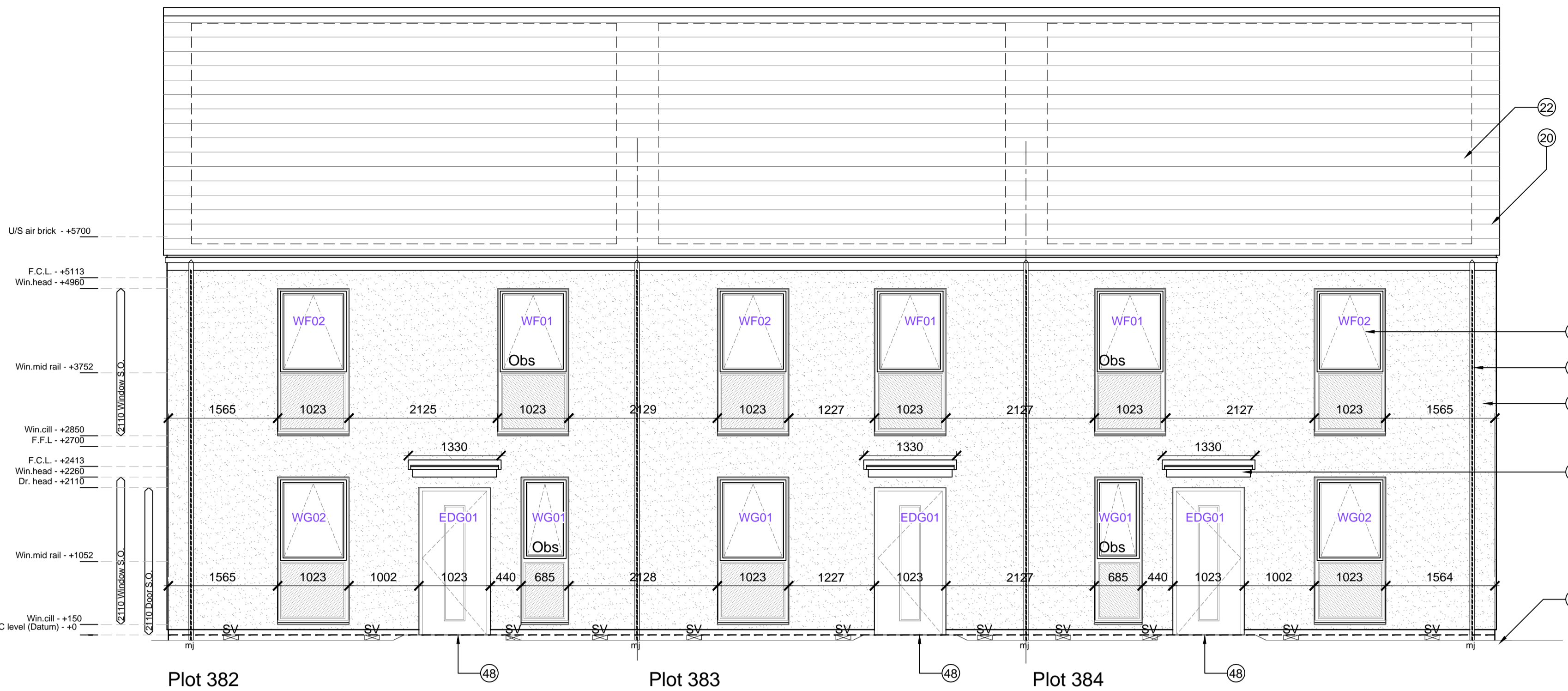
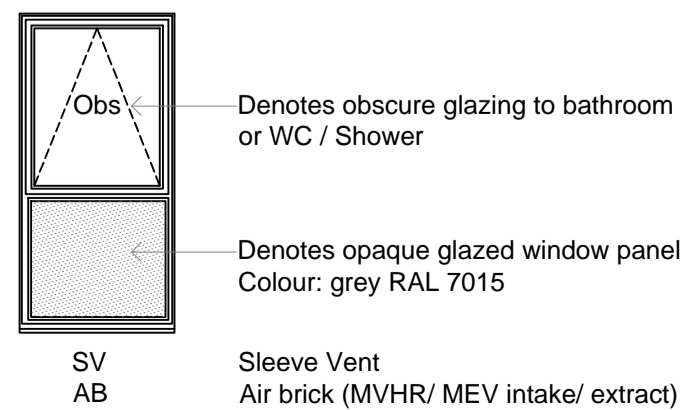

Plot 382  
Front Elevation

Plot 383

Plot 384

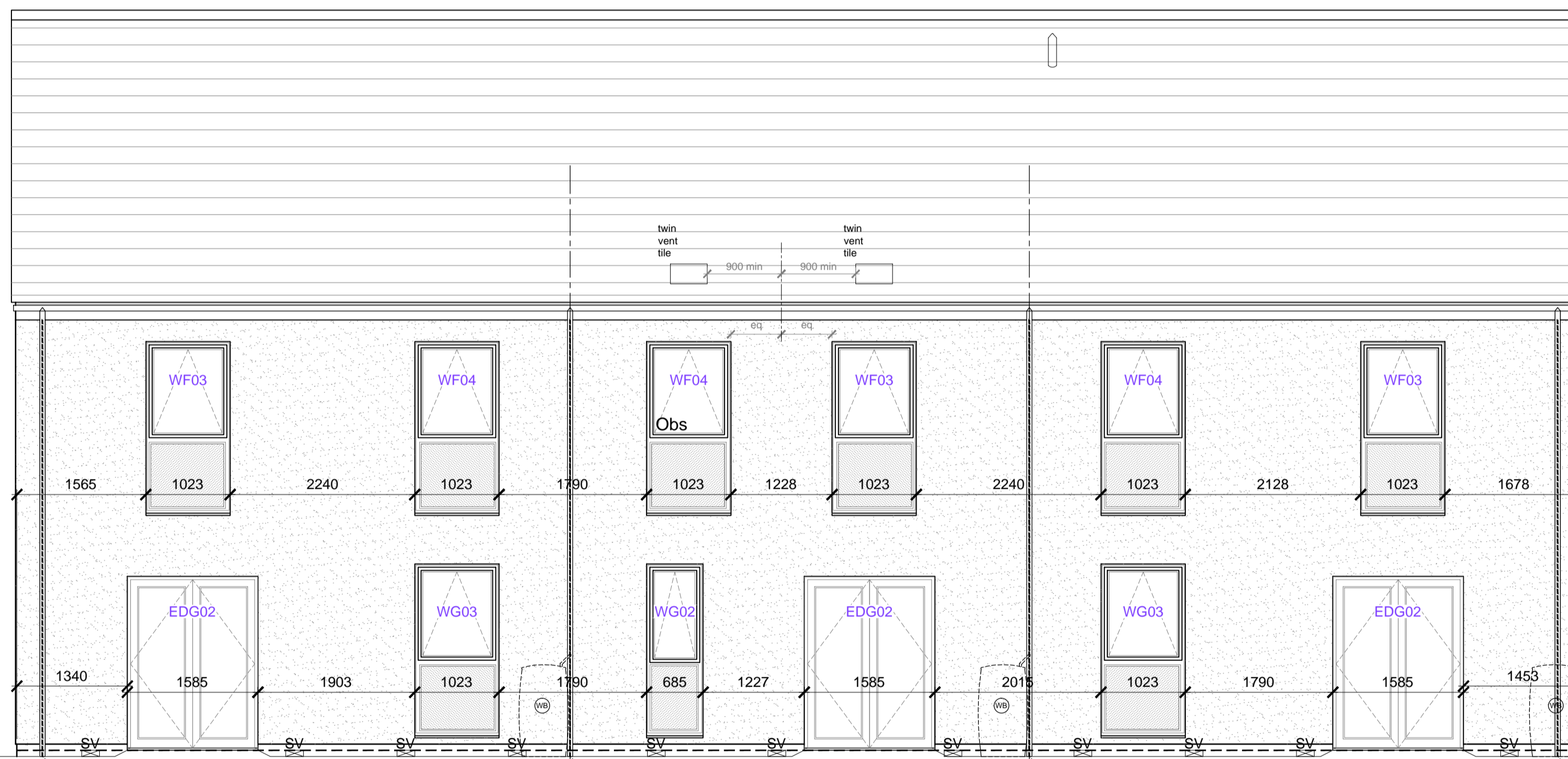

Plot 384  
Rear Elevation

Plot 383

Plot 382

TYPE - 3  
WALLS - Render  
ROOF - Linear [Slate]

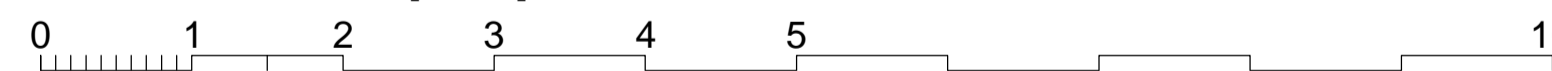

**WILLMOTT DIXON HOUSING**  
**REVIEWED**

PRELIMINARY	STATUS
FOR COMMENT	A
FOR CONSTRUCTION	B
SIGNED	C
DATE	

notes

- The contractor is responsible for checking dimensions, tolerances and references. Any discrepancy to be verified with the Architect before proceeding with the works.
- Where an item is covered by drawings to different scales the larger scale drawing is to be worked to.
- Do not scale drawing. Figured dimensions to be worked to in all cases.

CDM Regulations 2007

ALL current drawings and specifications for the project must be read in conjunction with the Designer's Hazard and Environmental Assessment Record.

NOTES:

All drawings to be read in conjunction with reference key & CISH notes drawing; AA2699C/4.1/295

Refer to dwgs AA2699C/ 4.1/ 100 - 019 for Block Plan Setting Out

Refer to dwgs AA2699C/ 4.1/ 300 - 333 for GA's

Refer to dwgs AA2699C/ 6.1/ 350 series drawings for canopy details

PV Panels are shown as indicative only. Please refer to specialist suppliers detail

Supply / Extract termination indicated on gable walls to be via 225 x 150mm airbrick; Colour: to match adjacent surface.

SV - Sleeve vents numbers/ locations indicative - refer to notes on sub structure dwgs AA2699C/ 4.1/ 99 - 109

All movement joints TBC by SE

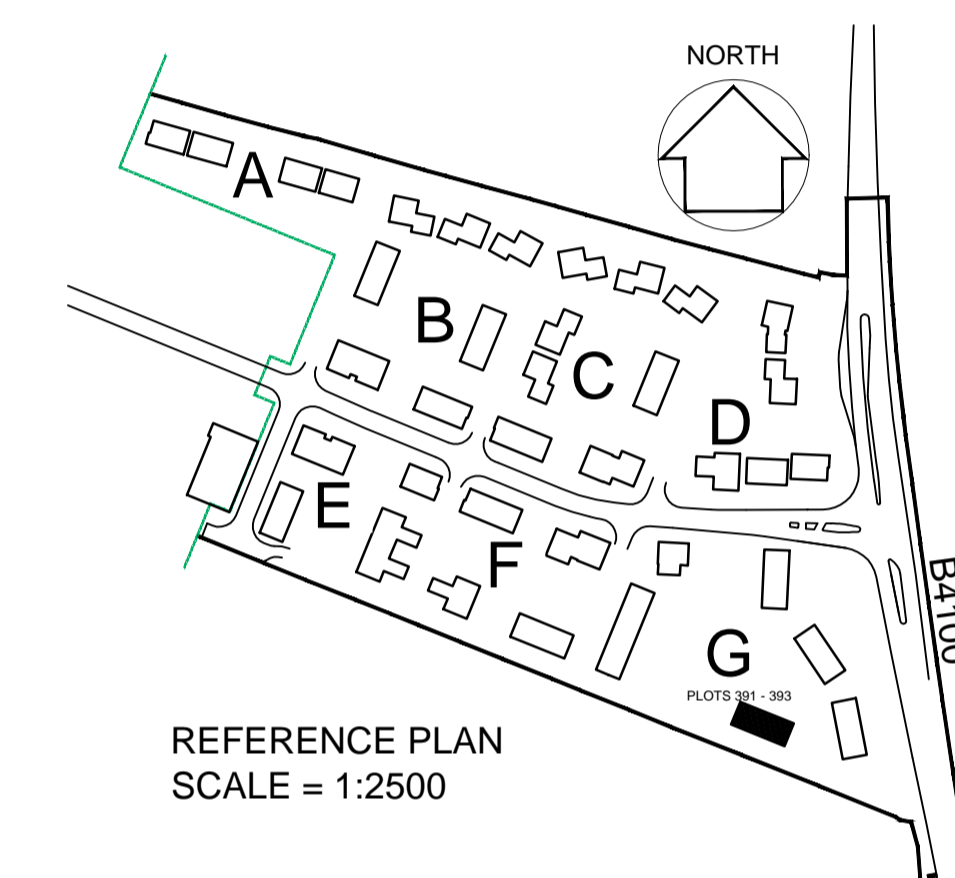

REFERENCE PLAN  
SCALE = 1:2500

12-12-14	F	Drawing updated in line with latest WDH comments, movement joint note added as clouded; CL/RS
05-09-14	E	Drawing updated in line with WDH received comments; MR/JW
09-10-13	D	Drawing returned to stage E condition; Win. schedule updated; JW/DGH
03-09-13	C	Boxed verge detail to gable ends removed; Roof slate spec updated; Colour to fascia boards and render colour amended; layers frozen; purpose of issue changed to PLANNING; JWMB
19-04-13	B	Dims & levels added; Window & door ref.s added; Win. schedule added; JW/DGH
24-01-13	A	Minor amendments status changed to planning DGH/JW

purpose of issue  
**CONSTRUCTION**

project  
**BICESTER ECO TOWN  
EXEMPLAR SITE PHASE 1**

drawing  
**ELEVATIONS  
PLOTS 382 - 384**

drawing no	AA2699C/4.1/228	rev	F
drawn	ILA	checked	MDB
scale @ A1	1:50	date	DEC 2012

PRP Architects ©  
10 Lindsey Street  
Smithfield  
London  
EC1A 9EP  
T +44 (0)20 7653 1200  
F +44 (0)20 7653 1201  
lon.prp@prparchitects.co.uk

Plot numbers	Dwelling type	Tenure	Elevation type	window number	Door number	Fire egress	Fire rated glass	Safety glass	Obscured Glass	SAB compliance	Blank panel in look a like glass	Structural window opening			Plots with extra window for end of terrace	COMMENTS
												width	Height	Room		
357,358,383,389,390,392	2b4P	Affordable	3	WG-01 WG-02	EDG-01 EDG-02	✓ ✓	✓ ✓	✓ ✓	✓ ✓	lower panel lower panel	1023 x 1023 1585 x 685	2110 2110	Hall kitchen living	383 only	Sand blasted' glass finish	
359,382,384,388,391,393	3b5p	Affordable	3	WG-01 WG-02 WG-03 WG-04	EDG-01 EDG-02	✓ ✓ ✓ ✓	✓ ✓ ✓ ✓	✓ ✓ ✓ ✓	✓ ✓ ✓ ✓	lower panel lower panel lower panel lower panel	1023 x 1023 1023 x 1023 1023 x 1023 1023 x 1023	2110 2110 2110 2110	Hall kitchen living living bedroom 1 bedroom 2 bedroom 3	Plot 382 only	Sand blasted' glass finish	