

***Project***

Station Road, Hook Norton

For

*Nursery Ground Limited*

By

Hankinson Duckett Associates

723.1

October 2014



**Photograph 1** Southern end of Footpath 253/19 where it crosses the public open space on the south-west corner of housing at Ironstone Hollow.



**Photograph 3** A zoomed view of Photograph 2, showing visibility of Railway House and construction at The Grange.



**Photograph 2** From northern end of Footpath 253/19, south of Nill Cottages, looking south towards village of Hook Norton. Railway House, which would be opposite the south-east corner of the proposed development, is visible in this panorama.

Construction at The Grange

Railway House



**Photograph 4** From north-east corner of site where proposed link with Footpath 253/21 would be located.



**Photograph 4** Continued from above.



**Photograph 5** From Footpath 253/21 on lower flanks of Council Hill looking south-west towards the site.



**Photograph 6** From Footpath 253/21, mid-way up Council Hill looking south-west towards the site.



**Photograph 7** From Footpath 253/12 at top of Council Hill, 900m from north-east corner of site, looking back towards Hook Norton.



**Photograph 8** A zoomed view of Photograph 7, with site lying between Railway House and end of tree belt marking north-east corner of site.

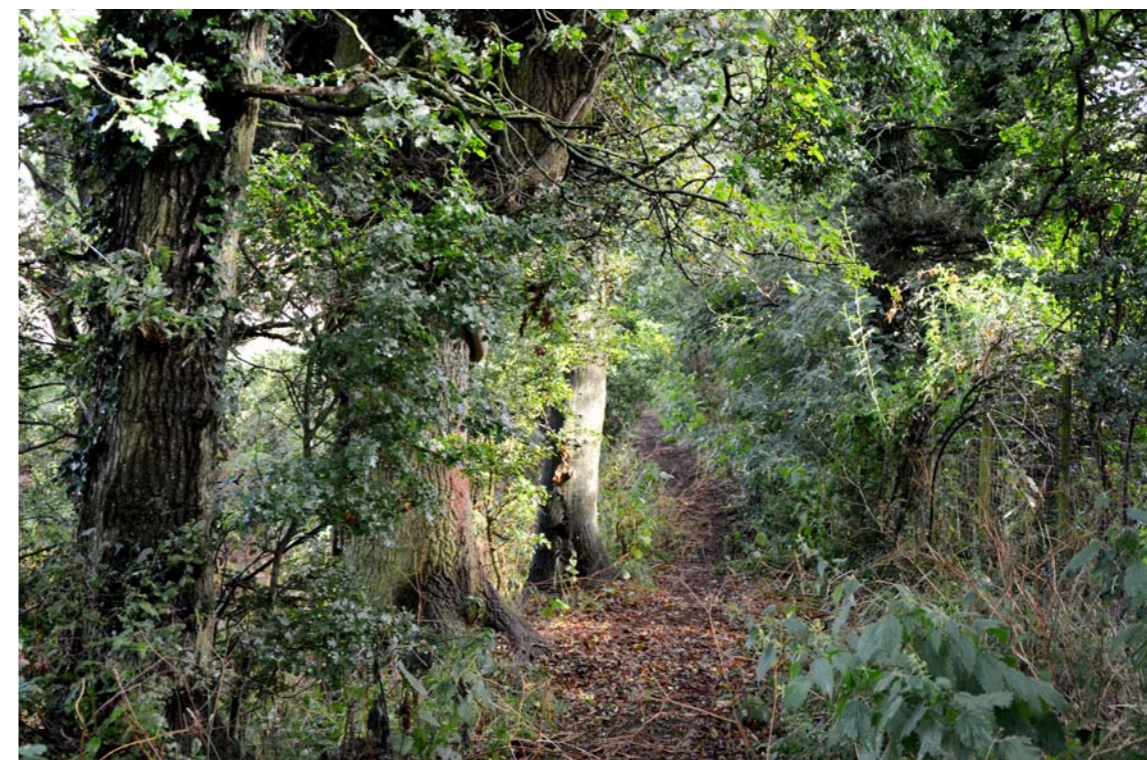

**Photograph 9** From undesignated track forming western boundary of site.



**Photograph 10** From existing field gate on Station Road located to the east of the site, looking towards the tree belt along the western site boundary.



**Photograph 10** Continued from above.



**Photograph 11** Railway House on south side of Station Road at approach to Hook Norton from the east.

Bridge abutment



**Photograph 12** Taken from adjacent to Station House looking east along Station Road showing former bridge abutment and construction progressing at The Grange.



**Photograph 13** Construction at The Grange taken from Station Road.



**Photograph 14** From edge of former bridge abutments showing that users of the business premises at Railway Bridge House would only have oblique views towards the site.