

1:10,000 at A3 - metres:
 0 100 200 300 400 500

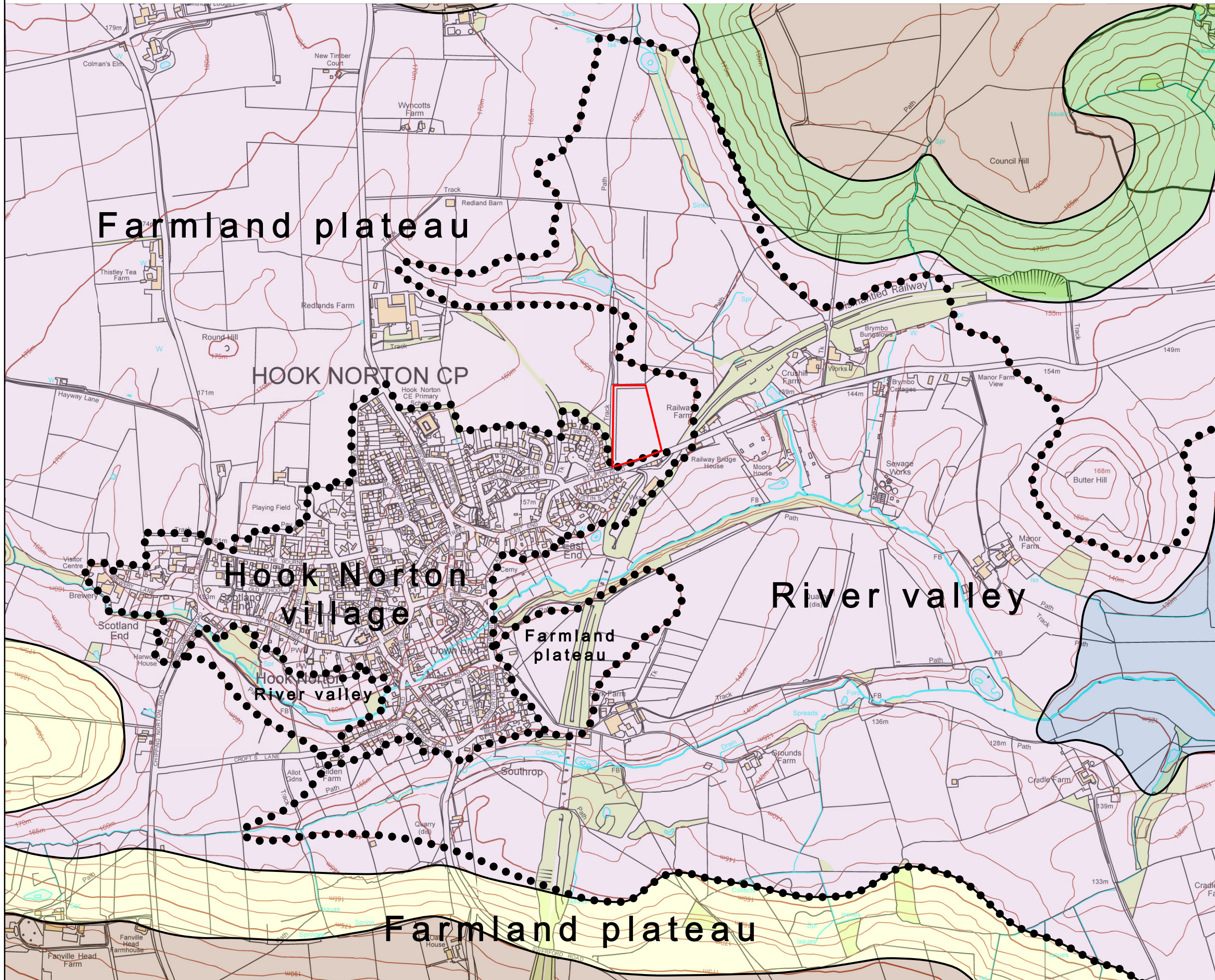

KEY

Site boundary

Oxfordshire County Council Landscape Types:

- Rolling village pastures
- River meadowlands
- Wooded pastures valleys and slopes
- Farmland plateau
- Farmland slopes and valley sides

Local Landscape Character Areas:

- As labelled on plan:
- Farmland plateau
- River valley
- Hook Norton village

Note: The site falls within the Cherwell District Landscape Character Area of Ironstone Hills and Valleys and National Character Area 107 - Cotswolds.

CLIENT:
 Nursery Ground Ltd
 PROJECT:
 Station Road, Hook Norton
 TITLE:
 Published & Local Landscape Character Areas
 SCALE AT A3: 1:10,000
 DATE: October 2014

723.1/04

HDA 4

Based on Ordnance Survey mapping with permission of Her Majesty's Stationery Office
 Licence no. AR187372

© hankinson duckett associates
 The Stables, Howbery Park, Benson Lane, Wallingford, OX10 8BA
 t 01491 838175 e consult@hda-enviro.co.uk w www.hda-enviro.co.uk

Landscape Architecture
 Masterplanning
 Ecology

