

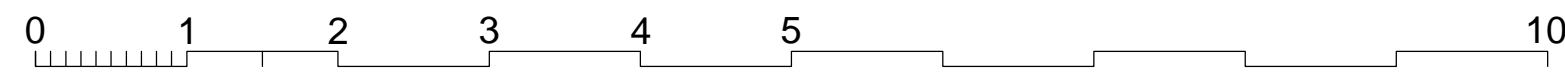

FRONT ELEVATION

**Plot 269 & 272**  
**Plot 271 [Handed]**  
 5 Bed 9 Person - Private  
 TYPE - 1  
 WALLS - Beckstone with render to first floor  
 ROOF - Linear [Slate]



Note: Obscured glazing APPLIES TO PLOT 269 ONLY

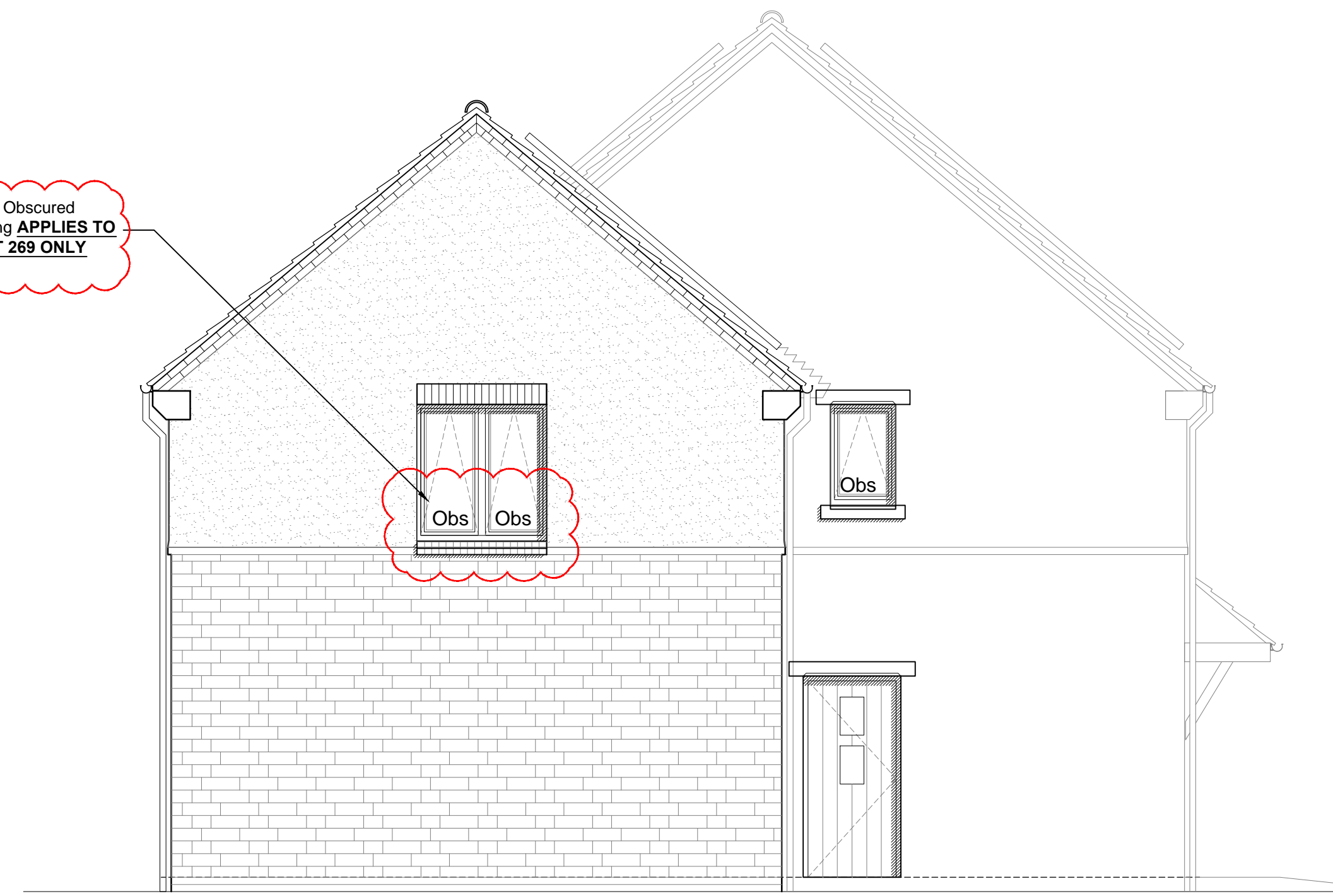

SIDE 1 ELEVATION

notes

- The contractor is responsible for checking dimensions, tolerances and references. Any discrepancy to be verified with the Architect before proceeding with the works.
- Where an item is covered by drawings to different scales the larger scale drawing is to be worked to.
- Do not scale drawing. Figured dimensions to be worked to in all cases.

CDM Regulations 2007

ALL current drawings and specifications for the project must be read in conjunction with the Designer's Hazard and Environmental Assessment Record.

Notes:  
 For general arrangement floor plans please refer to drawing AA2699(2)-2004

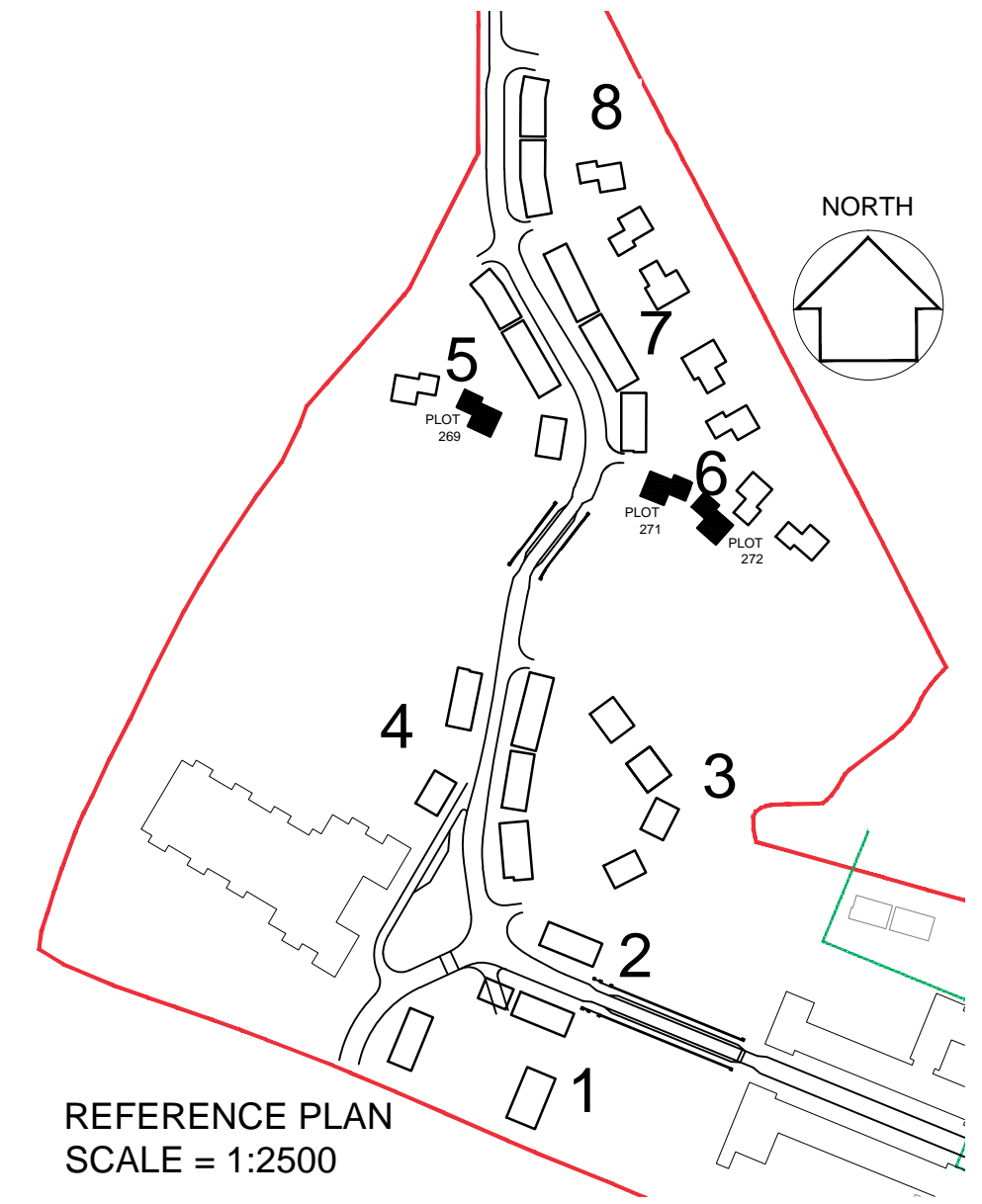

REFERENCE PLAN  
 SCALE = 1:2500

DETAILS - DRAWING:  
 AA2699(2)-6001



REAR ELEVATION



SIDE 2 ELEVATION

KEY TO MATERIALS & DETAILS

- 01 Coursed stonework [Beckstone 'Natural light weathered' [tumbled]; laid in random course heights - no jumpers]
- 02 Reconstituted stone corbel unit [colour: Portland]
- 03 Projecting reconstituted stone string course [colour: Portland] to divide Beckstone below from render above.
- 04 Reconstituted stone [colour: Portland] heads with drip detail and stooped cill
- 07 Face brickwork plinth; type / colour: Ibstock 'Capital Multi Stock'; with natural colour bucket handle mortar joints.
- 11 Clipped verge detail. 2No. courses face brickwork laid stretcher bond with natural colour bucket handle mortar joints; brick type / colour: Ibstock 'Capital Multi Stock'.
- 14 Through colour render; colour: Ivory
- 20 Marley 'Rivendale' composite slate and ridge tile
- 22 South facing roof slope designated for PV array REF AA2699C/1.1/107
- 26 UPVC gutters & down pipes; colour: black. Fascia & soffit board; colour: White (Types 1&8); Grey - RAL 7015 (Type 3)
- 27 Clipped verge detail
- 40 High performance triple glazed timber window; design to match house type; colour: White
- 44 Up and over garage door; colour: to match windows
- 47 IG doorset GRP (NG range) Ref: D42 [type 1 dwellings and type 8 bungalows]; Door colour: Black ext.; white int.; Frame: White
- 50 Glazed side panel / fan light to match door
- 64 GRP entrance canopy; style to match dwelling type; colour to match windows and doors

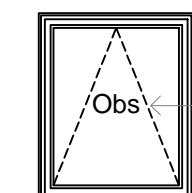

Denotes obscure glazing to bathroom or WC / Shower

18-12-2015	B	Obscure window added for plot 269, as clouded. c/s
16-06-2015	A	Amendment to Garage Door Height MR/SW
16-10-2014		First issue: JW/MB

date	rev	revision/author/checker
------	-----	-------------------------

purpose of issue	PLANNING
project	BICESTER ECO TOWN EXEMPLAR SITE PHASE 2
drawing	ELEVATIONS Plot 269, 271 & 272

drawing no	AA2699(2)-2104	rev	B
drawn	ILA	checked	JW
scale @ A1	1:50	date	Oct 2014

PRP Architects ©  
 10 Lindsey Street  
 Smithfield  
 London  
 EC2A 9EP  
 T +44 (0)20 7653 1200  
 F +44 (0)20 7653 1201  
 ion.prp@prparchitects.co.uk

