

notes

- The contractor is responsible for checking dimensions, tolerances and references. Any discrepancy to be verified with the Architect before proceeding with the works.
- Where an item is covered by drawings to different scales the larger scale drawing is to be worked to.
- Do not scale drawing. Figured dimensions to be worked to in all cases.

CDM Regulations 2007

ALL current drawings and specifications for the project must be read in conjunction with the Designer's Hazard and Environmental Assessment Record.

Notes:
For plans please refer to drawing AA2699(2)-2008

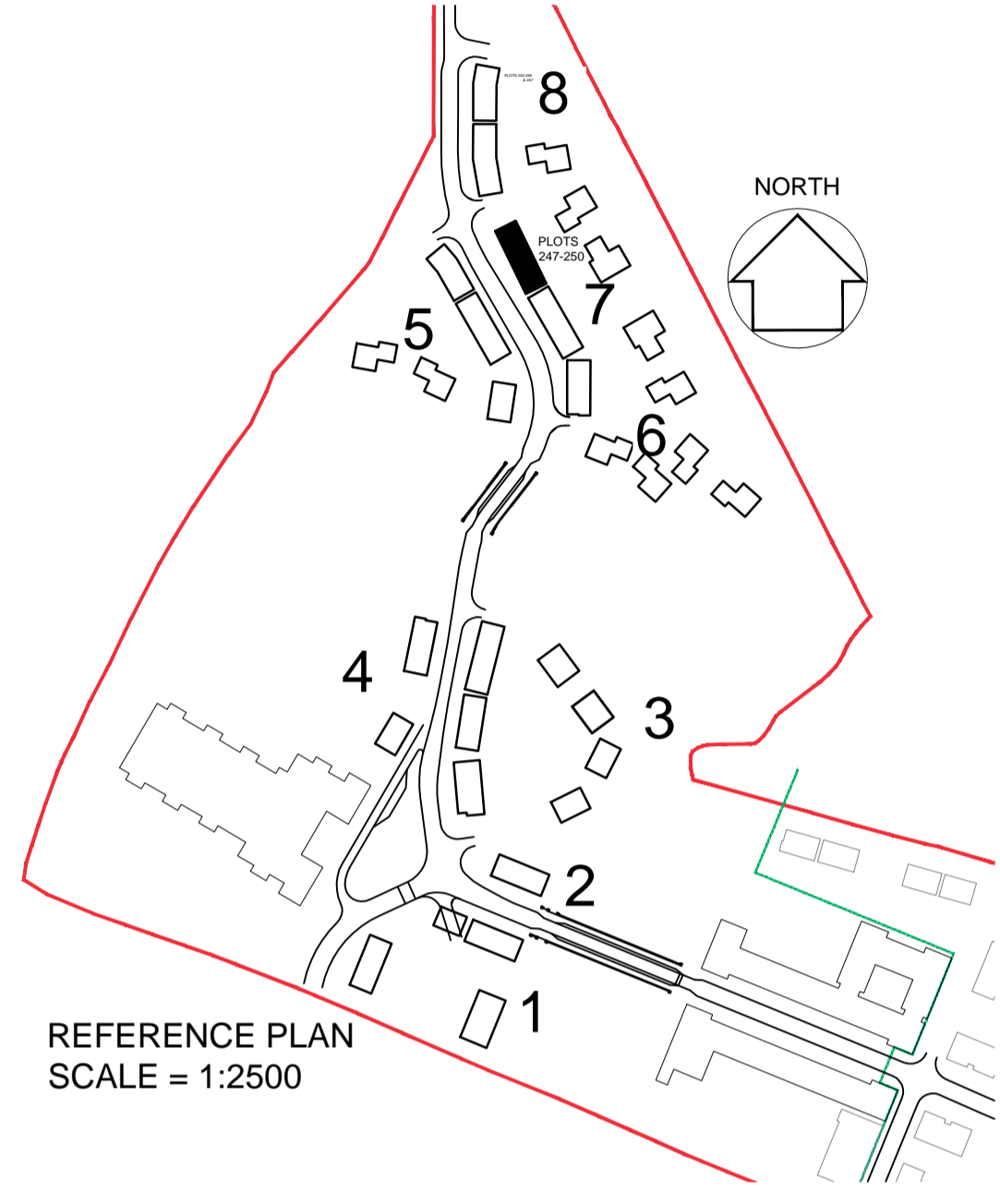

DETAILS - DRAWING:
AA2699(2)-6002

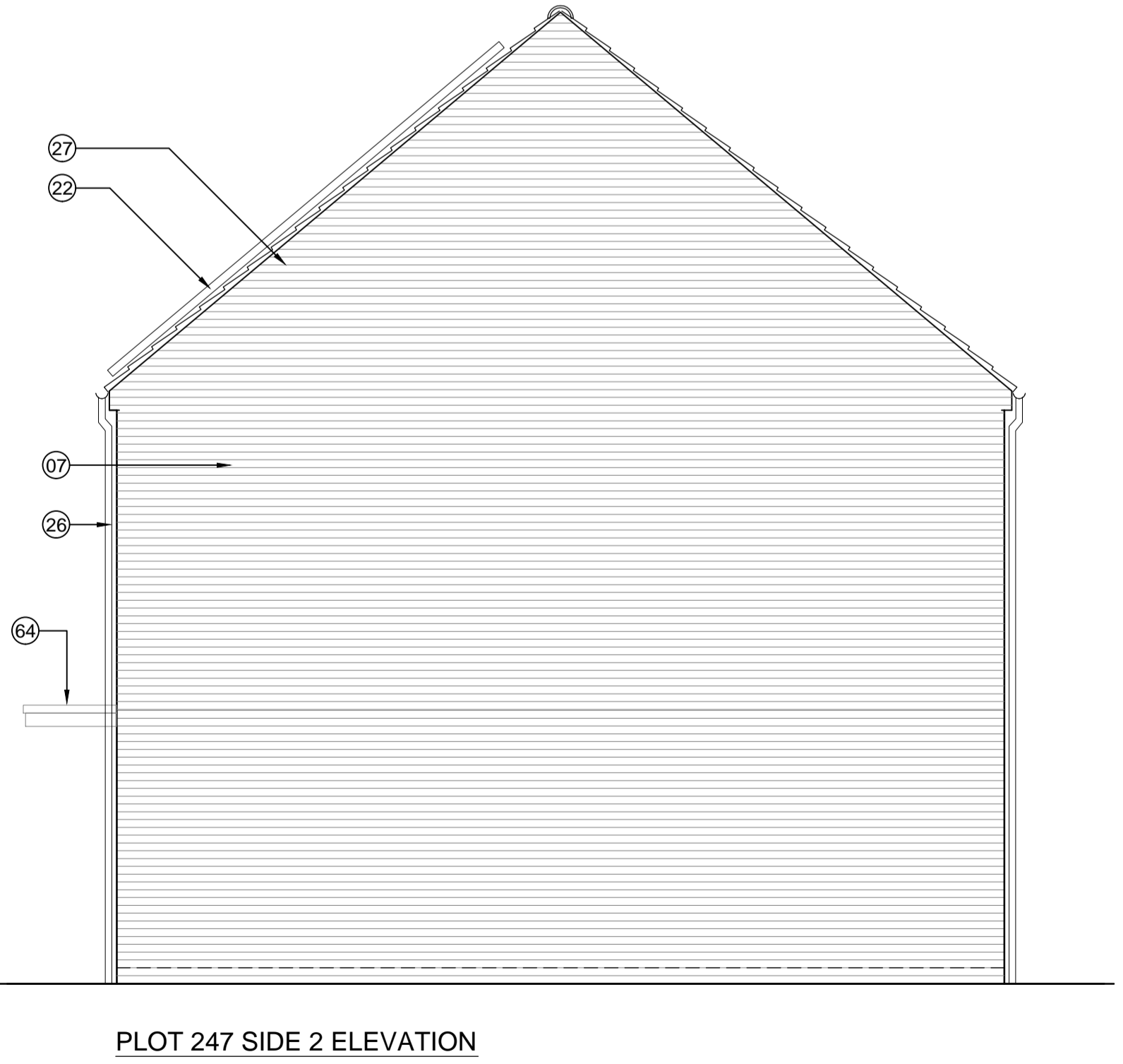

KEY TO MATERIALS & DETAILS

- 07 Face brickwork - Ibstock 'Capital Multi Stock'; laid stretcher bond with natural colour bucket handle mortar joints.
- 20 Marley 'Rivendale' composite slate and ridge tile
- 22 South facing roof slope designated for PV array REF AA2699C/1.1/107
- 26 UPVC gutters & down pipes; colour: black. Fascia & soffit board; colour: White (Types 1&8); Grey - RAL 7015 (Type 3)
- 27 Clipped verge detail
- 41 High performance triple glazed timber window or door; design to match house type; colour: Grey (RAL 7015)
- 48 IG doorset GRP (NG range) Ref: D18 [type 3 dwellings]; Door colour: Grey (RAL 7015) ext. white int.; Frame: White
- 64 GRP entrance canopy; style to match dwelling type; colour to match windows and doors

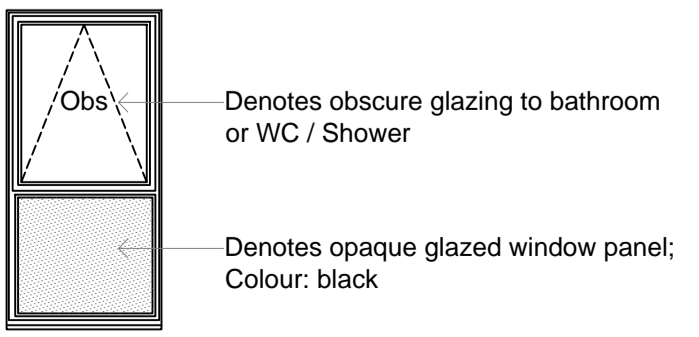

07-12-2015 A Step between plots 248/ 249 added - clrs
16-10-2014 - First issue: JW/MB

date	rev	revision/author/checker
purpose of issue		
PLANNING		
project		
BICESTER ECO TOWN EXEMPLAR SITE PHASE 2		
drawing		
ELEVATIONS PLOTS 247 - 250		
drawing no		rev
AA2699(2)-2108-2		A
drawn	DGH	checked JW
scale @ A1	1:50	date Oct 2014

PRP Architects ©
10 Lindsey Street
Smithfield
London
EC2A 9EP
T +44 (0)20 7653 1200
F +44 (0)20 7653 1201
en.prp@prparchitects.co.uk