

notes

- The contractor is responsible for checking dimensions, tolerances and references. Any discrepancy to be verified with the Architect before proceeding with the works.
- Where an item is covered by drawings to different scales the larger scale drawing is to be worked to.
- Do not scale drawing. Figured dimensions to be worked to in all cases.

CDM Regulations 2007
 ALL current drawings and specifications for the project must be read in conjunction with the Designer's Hazard and Environmental Assessment Record.

Notes:
 For elevations please refer to drawing AA2699(2)-2012

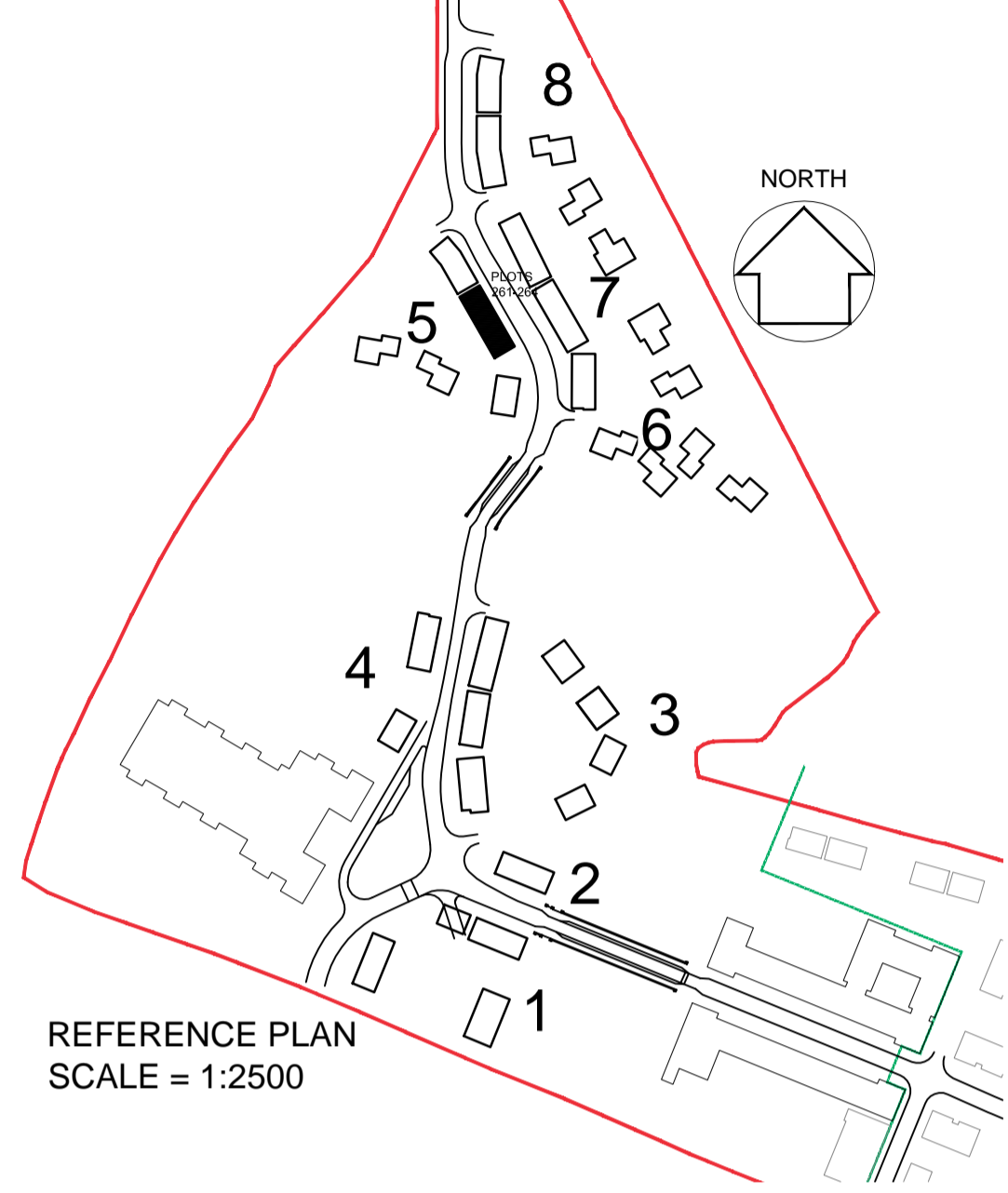

DETAILS - DRAWING:
 AA2699(2)-6002

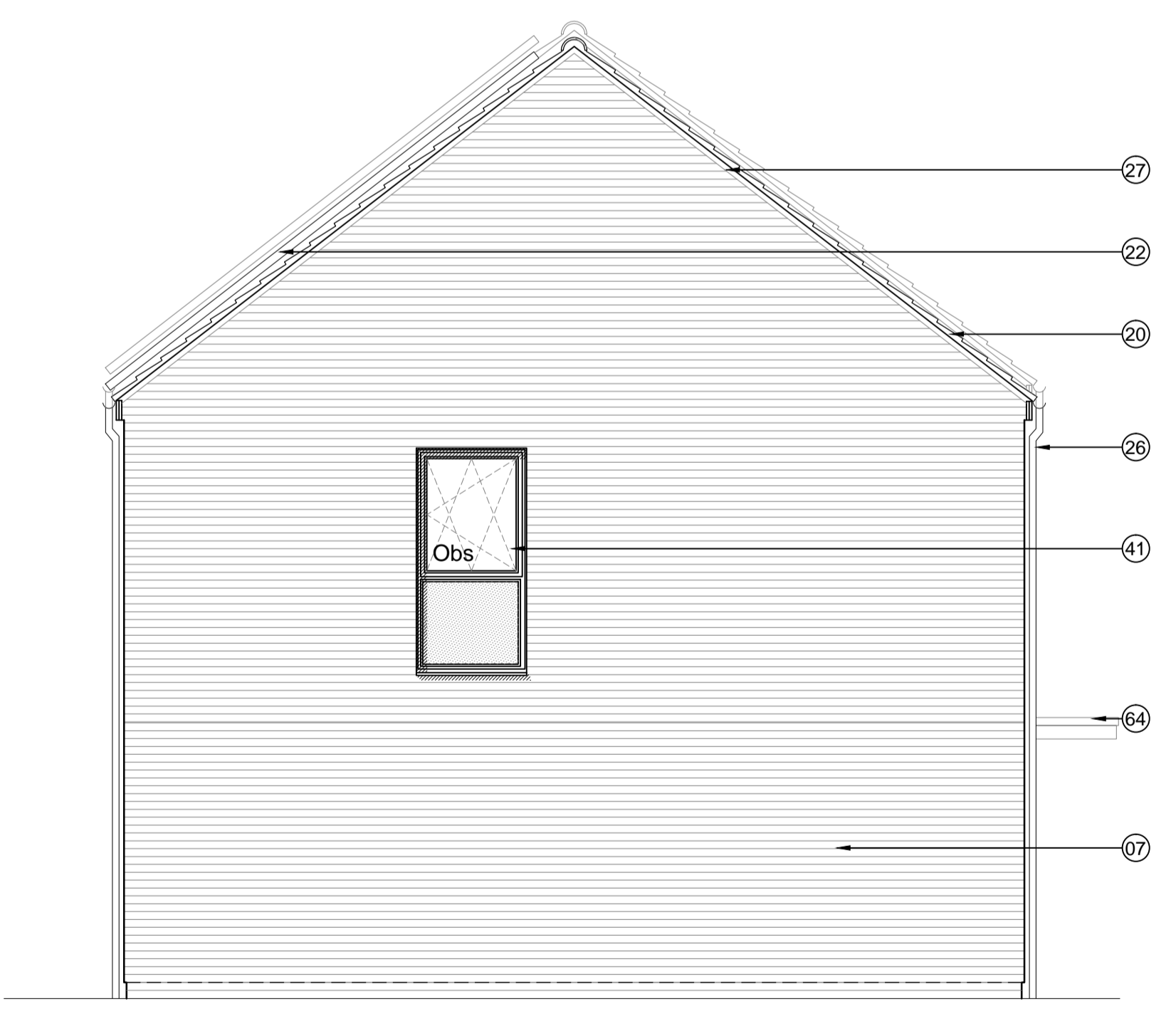

KEY TO MATERIALS & DETAILS

- 07 Face brickwork - Ibstock 'Capital Multi Stock'; laid stretcher bond with natural colour bucket handle mortar joints.
- 20 Marley 'Rivendale' composite slate and ridge tile
- 22 South facing roof slope designated for PV array REF AA2699C/1.1/107
- 26 UPVC gutters & down pipes; colour: black. Fascia & soffit board; colour: White (Types 1&8); Grey - RAL 7015 (Type 3)
- 27 Clipped verge detail
- 41 High performance triple glazed timber window or door; design to match house type; colour: Grey (RAL 7015)

- 48 IG doorset GRP (NG range) Ref: D18 [type 3 dwellings]; Door colour: Grey (RAL 7015) ext. white int.; Frame: White
- 64 GRP entrance canopy; style to match dwelling type; colour to match windows and doors

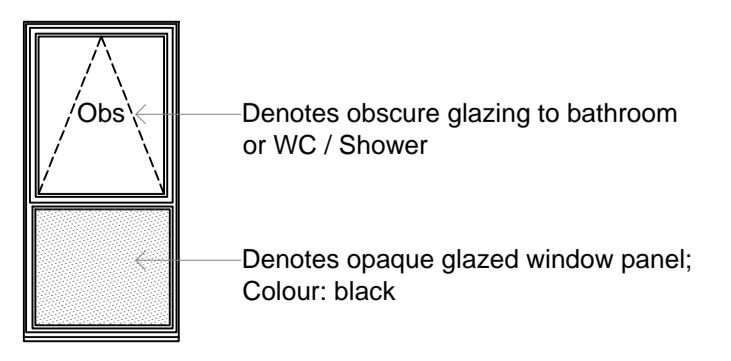

30-11-2015 A Step between plots 262/ 263 added, plots 262 and 263 handed - c/s

date	rev	revision/author/checker
------	-----	-------------------------

purpose of issue PLANNING	
project BICESTER ECO TOWN EXEMPLAR SITE PHASE 2	
drawing ELEVATIONS PLOTS 261 - 264	

drawing no AA2699(2)-2112-2		rev A	
drawn DGH	checked JW	date Oct 2014	
scale @ A1 1:50		date Oct 2014	

PRP Architects ©
 10 Lindsey Street
 Smithfield
 London
 EC1A 9EP
 T +44 (0)20 7653 1200
 F +44 (0)20 7653 1201
 ion.prp@prparchitects.co.uk