

Ground Floor Plan - D2
1:100 (A3)

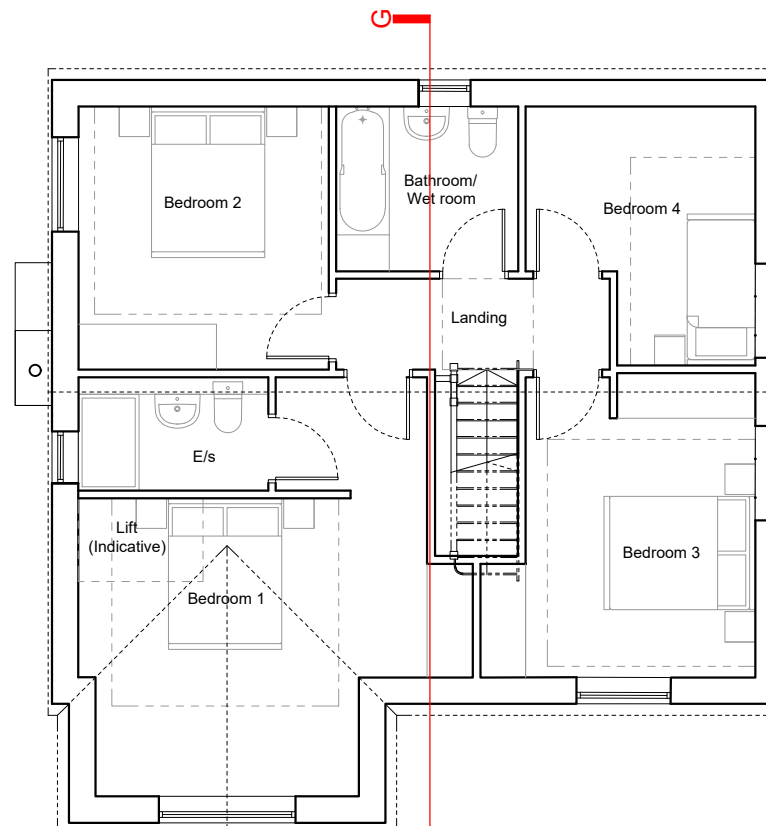

First Floor Plan - D2
1:100 (A3)

PLANNING

Rev.	Date.	Description.
A	07.12.21	1. Windows/doors positions updated.



Marlborough House High Street
Kidlington Oxford OX5 2DN

t 01865 842922 | f 01865 841004

design@col-hicks.co.uk

PROJECT
LAND AT LECHEMERE FARM
CAMP ROAD
UPPER HEYFORD

DRAWING TITLE
DASHWOOD 2 HOUSE TYPE - Floor Plans

Scale	Date	Drawn
1:100@A3	JUNE 21	AJ



Job No. 2105 Drawing No. 077

A									
---	--	--	--	--	--	--	--	--	--