

First Floor Plan - BBR
1:100 (A3)

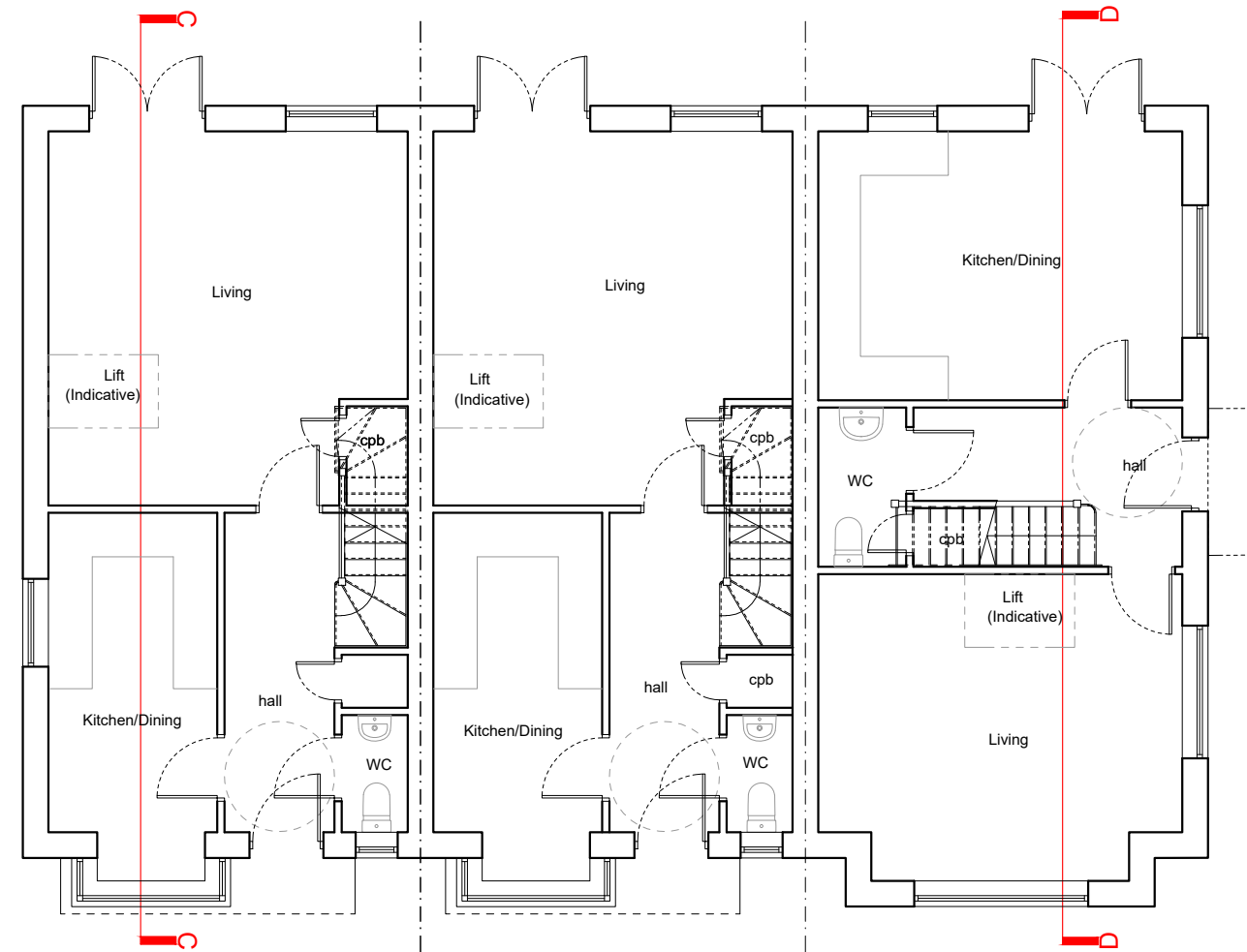

Ground Floor Plan - BBR
1:100 (A3)

PLANNING

Rev.	Date.	Description.



Marlborough House High Street
Kidlington Oxford OX5 2DN
t 01865 842922 | f 01865 841004
design@col-hicks.co.uk

PROJECT
LAND AT LECHEMERE FARM
CAMP ROAD
UPPER HEYFORD

DRAWING TITLE
BBR HOUSE TYPE - FLOOR PLANS

Scale	Date	Drawn
1:100@A3	JUNE 21	AJ



Job No.	Drawing No.
2105	021