

A	Living room and bedroom 2 windows relocated.	22.06.16
B	Plot numbers added	02.08.16

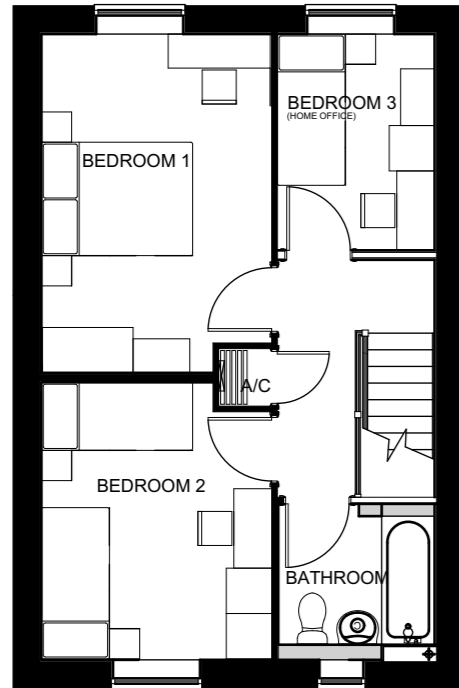

First Floor Plan

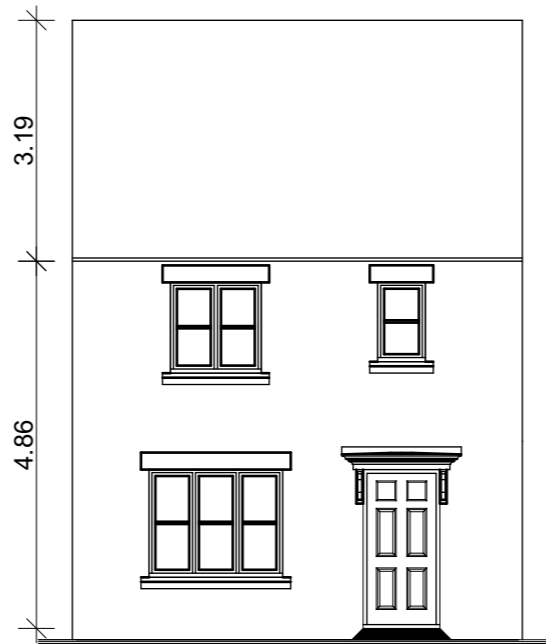

Front Elevation

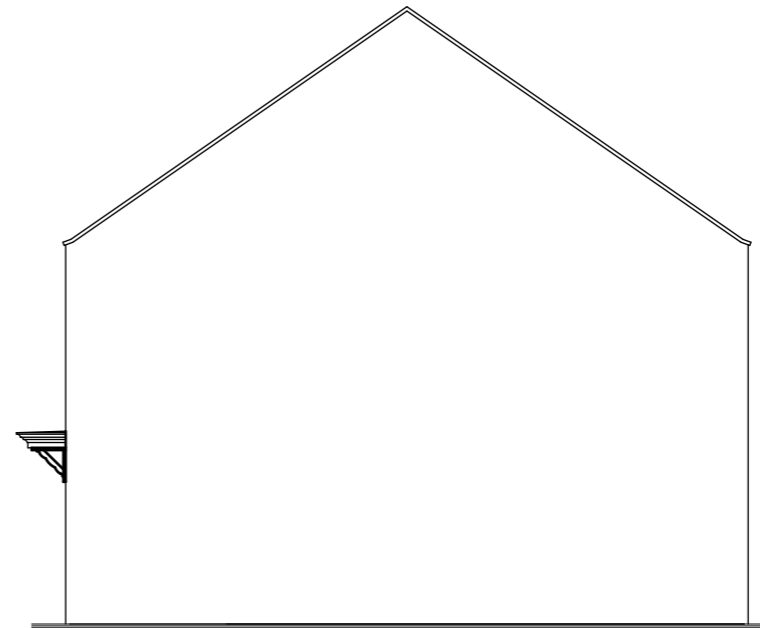

Side Elevation

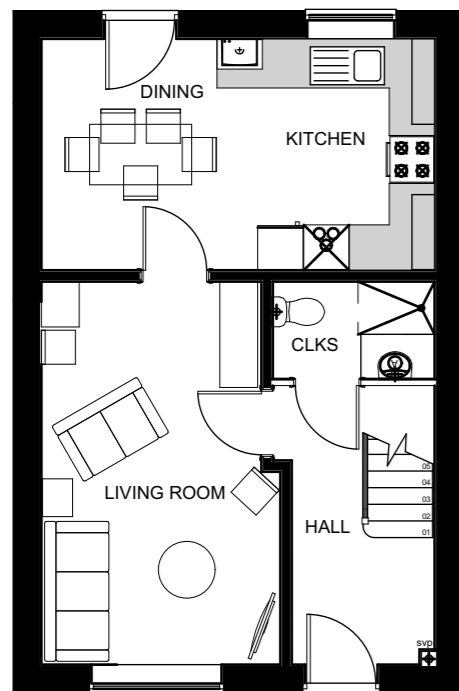

Ground Floor Plan

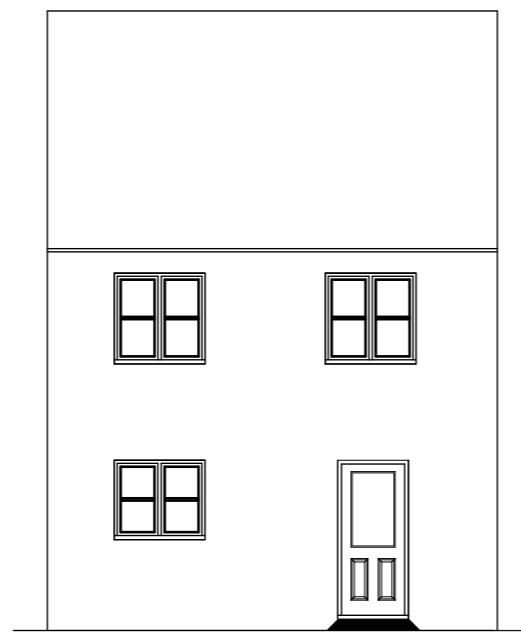

Rear Elevation

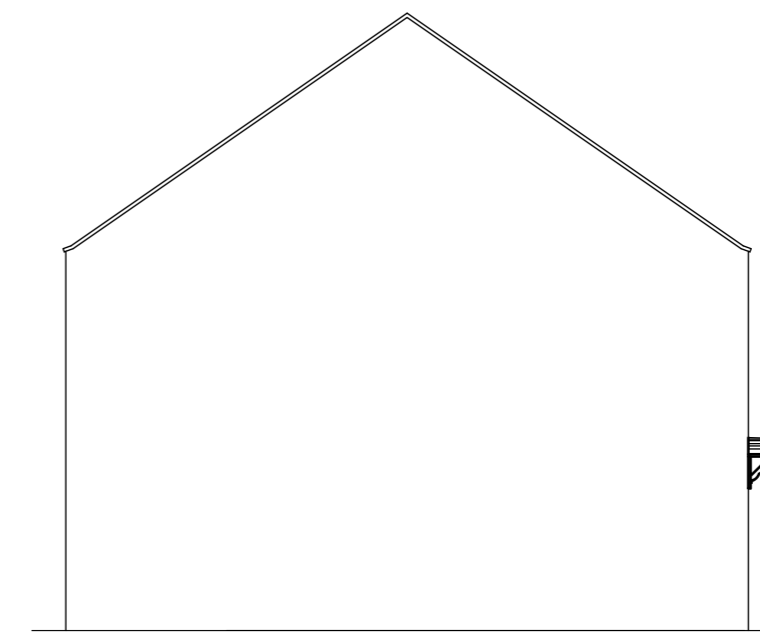

Side Elevation

SH309 Formal Brick Style



Plots Number(s): As Drawn: 111, 113  
Handed: 110, 112



Architects · Project Managers · Quantity Surveyors  
130 New Walk  
Leicester, LE1 7JA  
Tel: 0116 204 5800, Fax: 0116 204 5801  
email: design@rg-p.co.uk, www.rg-p.co.uk

Project: A development at Longford Park, Banbury

Client: Bovis Homes

Sheet title: SH309 (Variation 1)

Ref: 40657/ 033 B

Scale: 1:100 @ A3

Date: 25/05/2016

Drawn: BM Checked: JNB