

A	Living room and bedroom 2 windows relocated.	22.06.16
B	Window plot numbers	06.07.16
C	Window variations amended	29.07.16
D	Plot numbers added	02.08.16

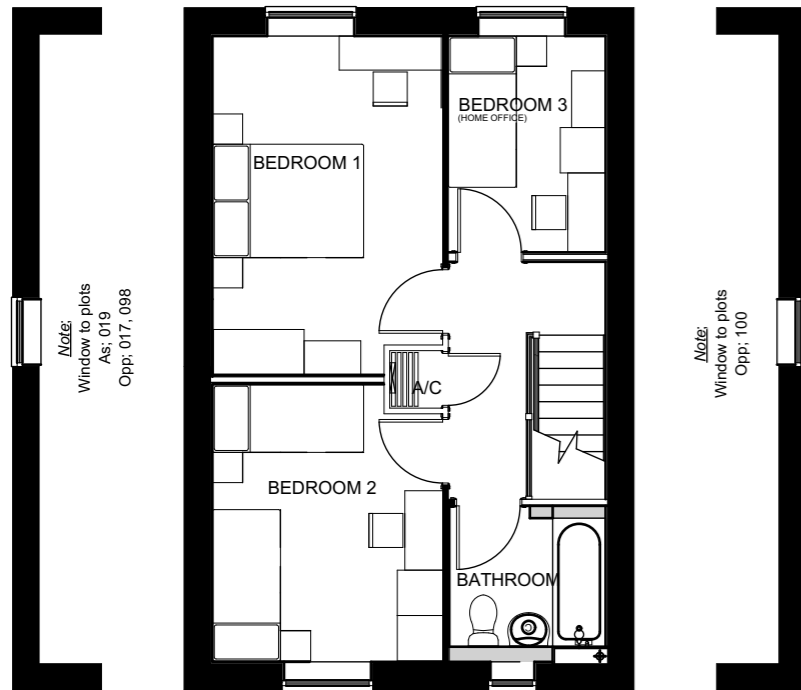

First Floor Plan

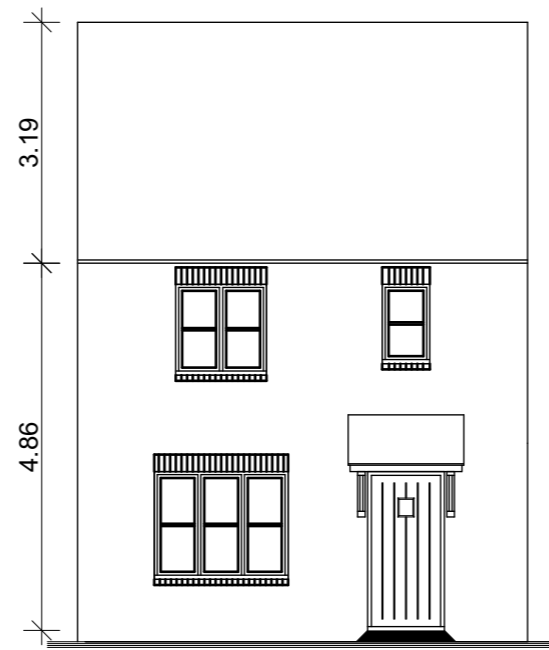

Front Elevation



Side Elevation

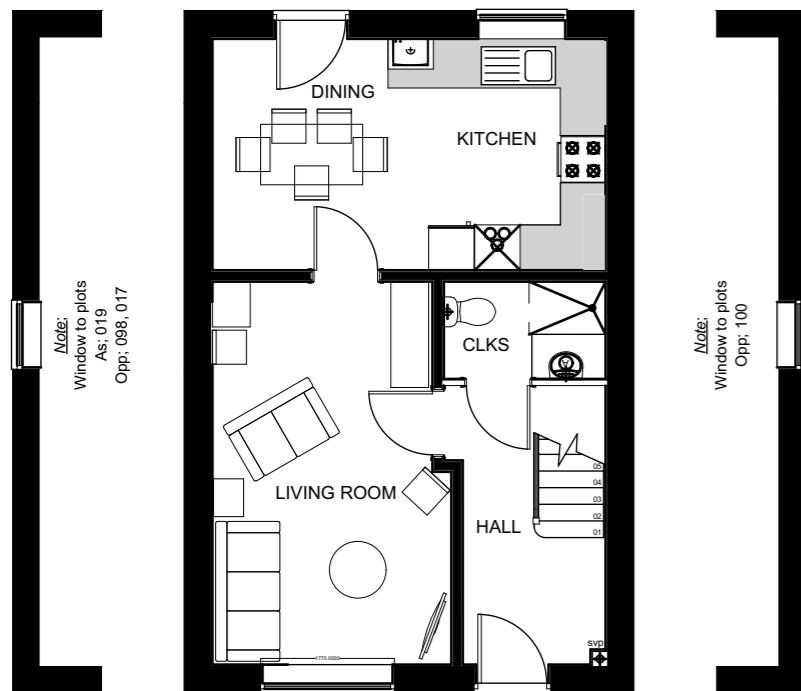

Ground Floor Plan

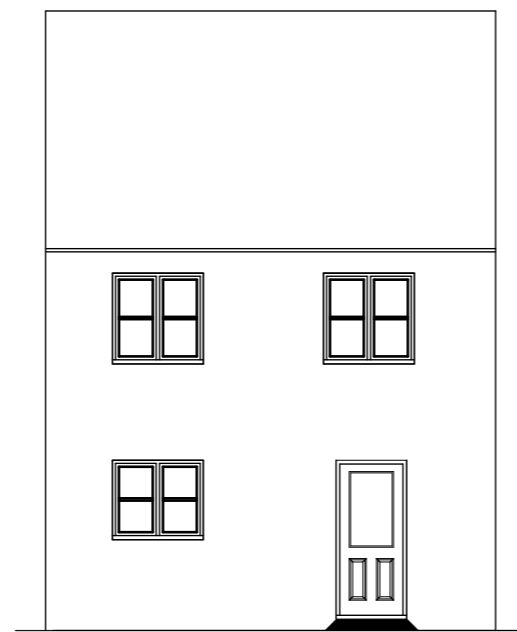

Rear Elevation

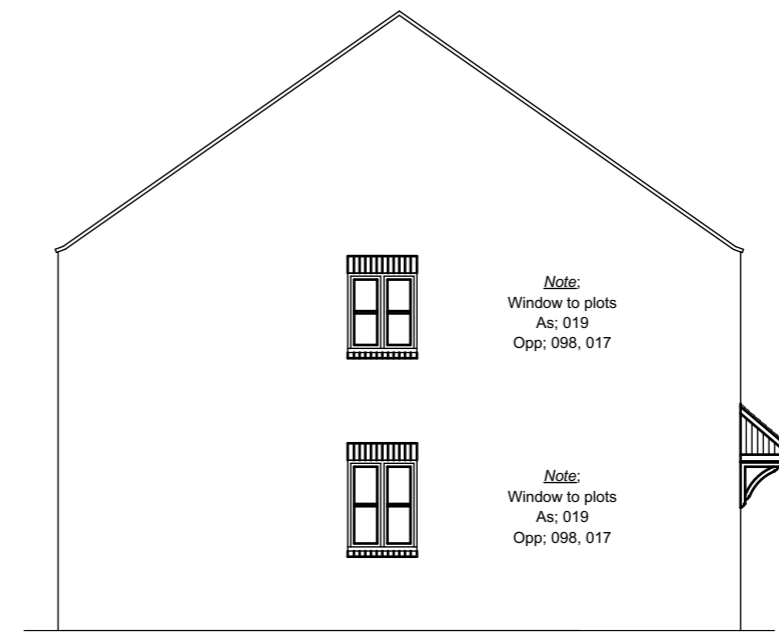

Side Elevation



Architects · Project Managers · Quantity Surveyors
 130 New Walk
 Leicester, LE1 7JA
 Tel: 0116 204 5800, Fax: 0116 204 5801
 email: design@rg-p.co.uk, www.rg-p.co.uk

Project: A development at Longford Park, Banbury

Client: Bovis Homes

Sheet title: SH309 (Variation 2)

Ref: 40657/ 034 D

Scale: 1:100 @ A3

Date: 25/05/2016

Drawn: BM **Checked:** JNB

SH309 Informal Brick Style



Plots Number(s): As Drawn: 019, 099
 Handed: 017, 018, 098, 100

All dimensions to be checked on site. This drawing is the copyright of the Architect, and not to be reproduced without their permission. Ordnance Survey map information reproduced with permission of HMSO Crown Copyright reserved. rg+p Ltd. Trading as rg+p