

- A Updated Boundary Treatment Plan 22/06/16
- B Layout updated to planning comments and to client suggestions. 29/06/16
- C Layout updated to planning comments and to client suggestions. 06/07/16
- D Boundary to plots, 068 - 070, 089-091 and 096 updated. 07/07/16
- E Boundary lines updated and railing type updated. 01/08/16

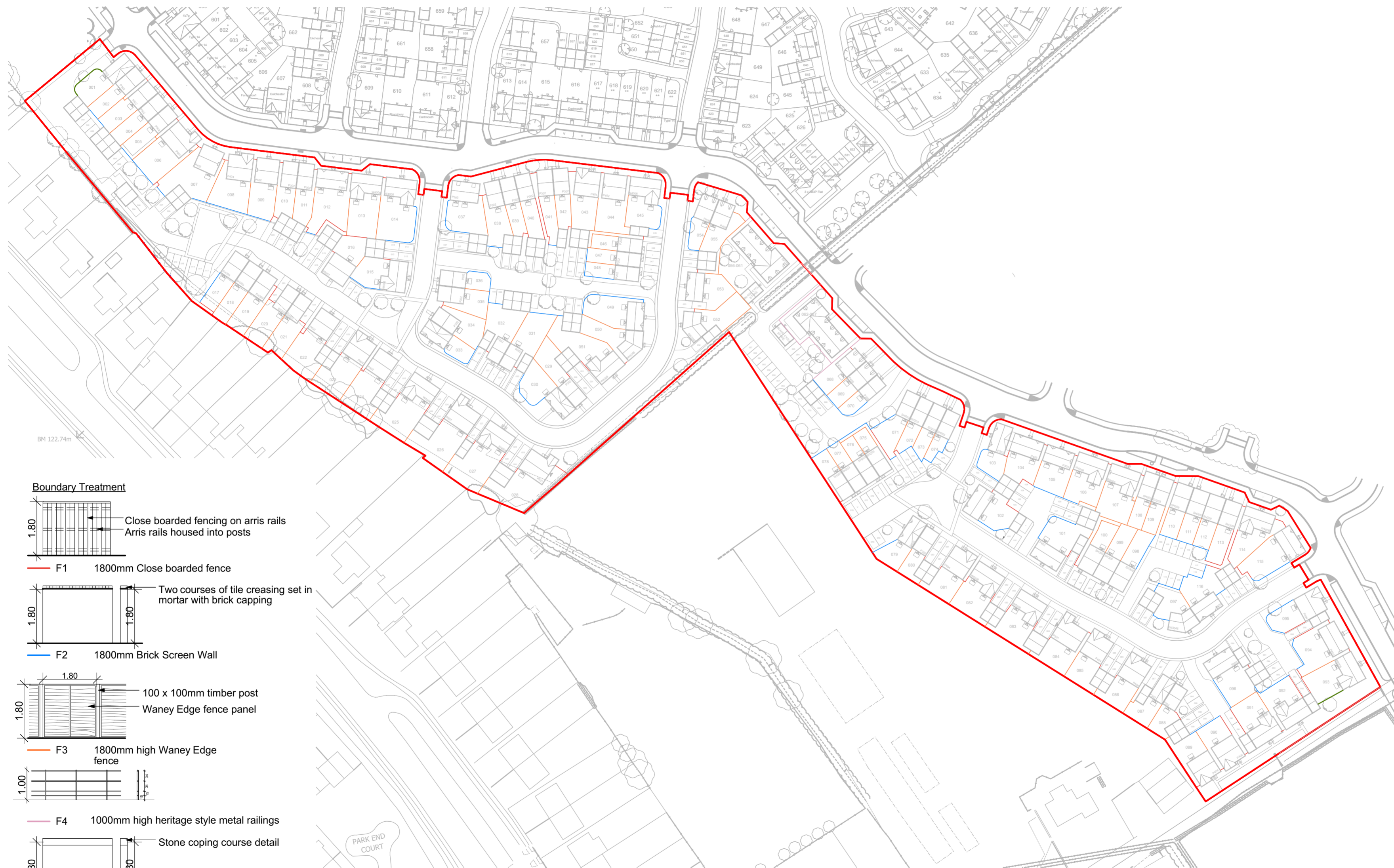

Boundary Treatment

Close boarded fencing on arris rails
Arri rails housed into posts

1.80

F1 1800mm Close boarded fence

Two courses of tile creasing set in mortar with brick capping

1.80

F2 1800mm Brick Screen Wall

100 x 100mm timber post
Waney Edge fence panel

1.80

F3 1800mm high Waney Edge fence

1.00

F4 1000mm high heritage style metal railings

Stone coping course detail

1.80

F5 1800mm high hornton stone wall



Architects · Project Managers · Quantity Surveyors
130 New Walk
Leicester, LE1 7JA
Tel: 0116 204 5800, Fax: 0116 204 5801
email: design@rg-p.co.uk, www.rg-p.co.uk

Project: A development at Longford Park, Banbury

Client: Bovis Homes

Sheet title: Boundary Treatment Plan

Ref: 40657/ 040 E

Scale: 1:1000 @ A2

Date: 31/05/2016

Drawn: BM **Checked:** JNB

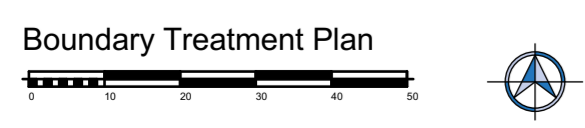

All dimensions to be checked on site. This drawing is the copyright of the Architect, and not to be reproduced without their permission. Ordnance Survey map information reproduced with permission of HMSO Crown Copyright reserved. rg+p Ltd. Trading as rg+p.