

A	Site layout updated to planning comments.	06/07/2016
B	Updated in accordance to planning changes.	28/07/2016

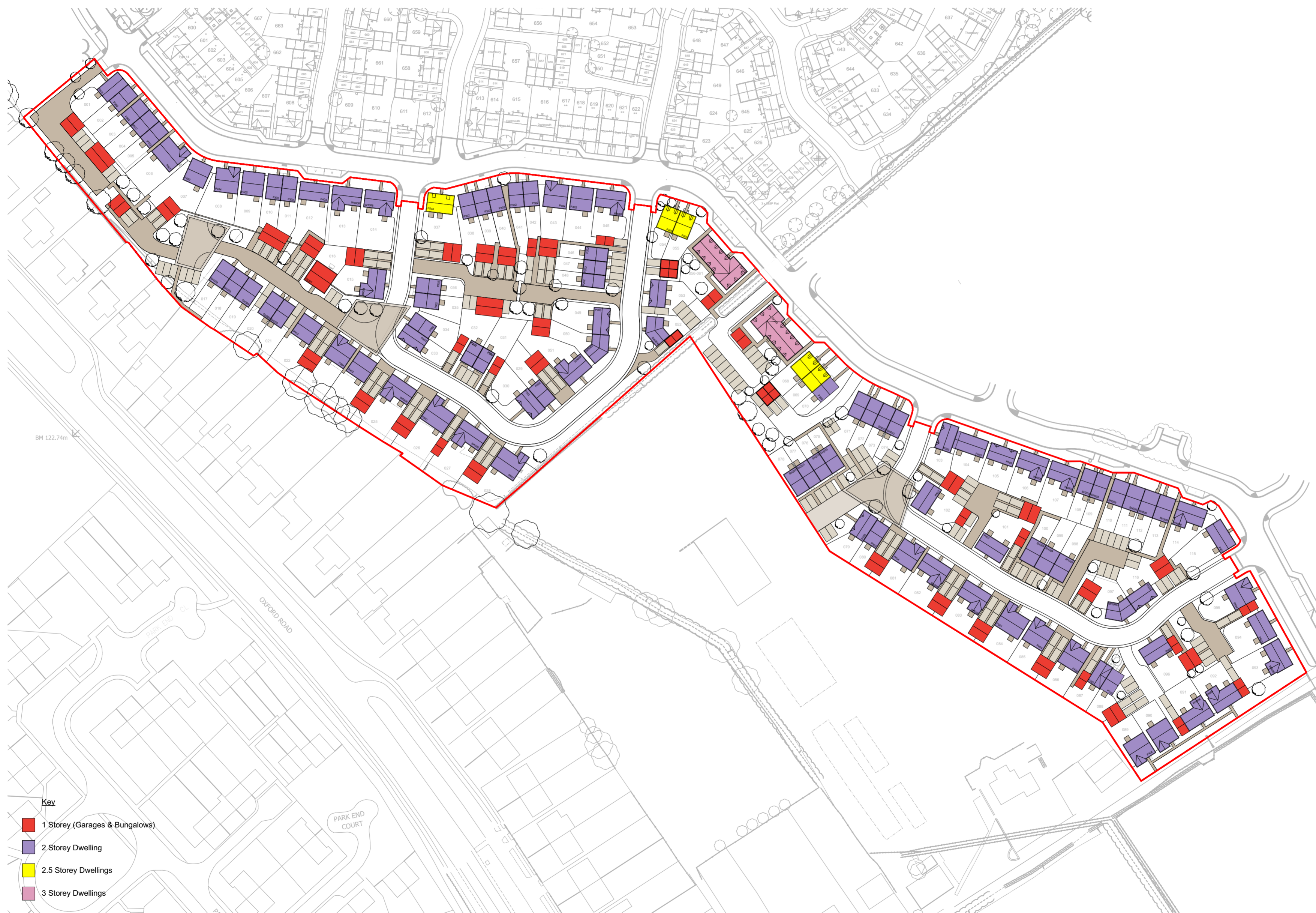

Architects · Project Managers · Quantity Surveyors
 130 New Walk
 Leicester, LE1 7JA
 Tel: 0116 204 5800, Fax: 0116 204 5801
 email: design@rg-p.co.uk, www.rg-p.co.uk

Project: A development at Longford Park, Banbury

Client: Bovis Homes

Sheet title: Building Heights

Ref: 40657/ 042 B

Scale: 1:1000 @ A2

Date: 31/05/2016

Drawn: BM Checked: JNB

- Key
- 1 Storey (Garages & Bungalows)
 - 2 Storey Dwellings
 - 2.5 Storey Dwellings
 - 3 Storey Dwellings

