

A	Updated Boundary Treatment Plan	22/06/16
B	Layout updated to planning comments and to client suggestions.	29/06/16
C	Layout updated to planning comments and to client suggestions.	06/07/16
D	Boundary to plots, 068 - 070, 089-091 and 096 updated.	07/07/16
E	Boundary lines updated and railing type updated.	01/08/16
F	Boundary treatment updated and southern boundary added	31/08/16
G	Plot 090 and 092 boundary updated	05/09/16
H	Southern boundary treatment updated	19/09/16

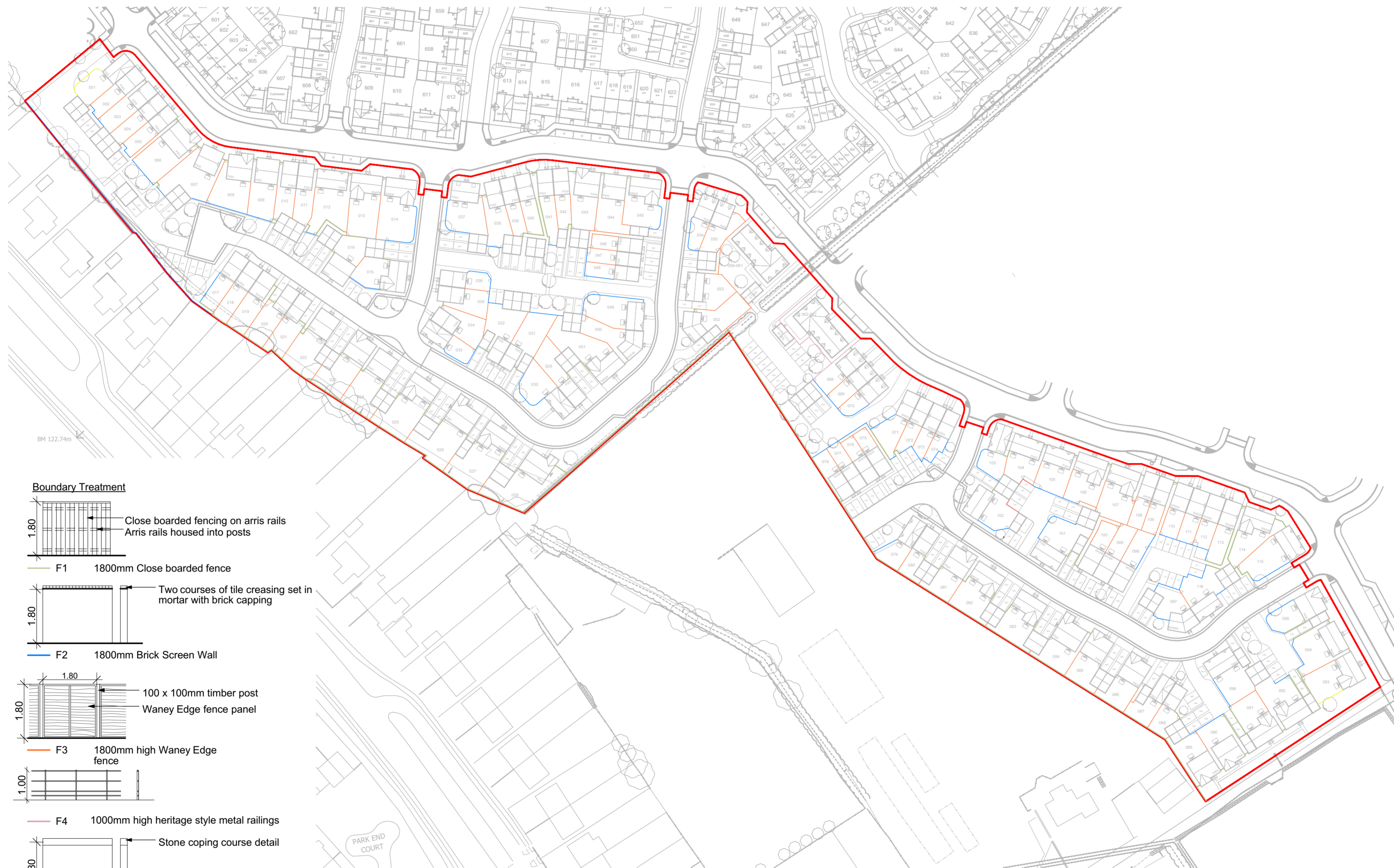

Boundary Treatment

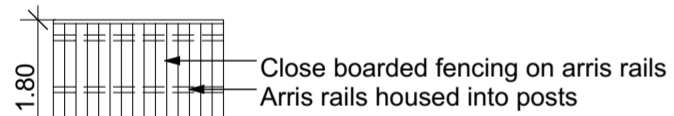

Close boarded fencing on arris rails  
 Arris rails housed into posts

**F1** 1800mm Close boarded fence

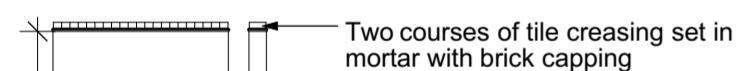

Two courses of tile creasing set in mortar with brick capping

**F2** 1800mm Brick Screen Wall

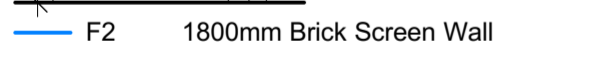

100 x 100mm timber post  
 Waney Edge fence panel

**F3** 1800mm high Waney Edge fence



**F4** 1000mm high heritage style metal railings



Stone coping course detail

**F5** 1800mm high hornton stone wall



Architects · Project Managers · Quantity Surveyors

130 New Walk  
 Leicester, LE1 7JA  
 Tel: 0116 204 5800, Fax: 0116 204 5801  
 email: design@rg-p.co.uk, www.rg-p.co.uk

**Project:** A development at Longford Park, Banbury

**Client:** Bovis Homes

**Sheet title:** Boundary Treatment Plan

**Ref:** 40657/ 040 H

**Scale:** 1:1000 @ A2

**Date:** 31/05/2016

**Drawn:** BM **Checked:** JNB

Boundary Treatment Plan



All dimensions to be checked on site. This drawing is the copyright of the Architect, and not to be reproduced without their permission. Ordnance Survey map information reproduced with permission of HMSO Crown Copyright reserved.  
 rg+p Ltd. Trading as rg+p.